

GENERAL NOTES

- EXISTING GARAGE PLAN BASED ON THE FOLLOWING INFORMATION RECEIVED:
 - MIKODA DESIGNS ARCHITECTS DRAWINGS (MOL-1252-PL11, MOL-1252-PL01)
 - OS MAP 01053187 PURCHASED ON 25.10.2016
 - SITE OWNERSHIP (TITLE PLAN) RECEIVED FROM THE CLIENT 16.11.2016
 - MEASURED SURVEY BY MK SURVEYS 26.04.2017
- DOTTED LINE OF GARDEN PLOT AND EXTENSIONS SHOWN ON MK SKETCHUP FILE, SURVEYED WHERE POSSIBLE.

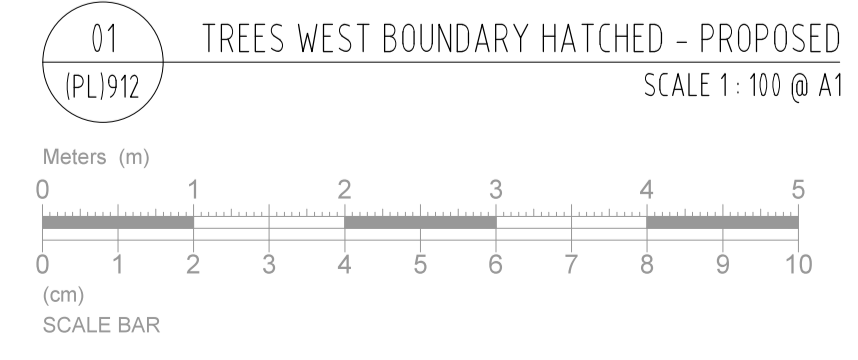
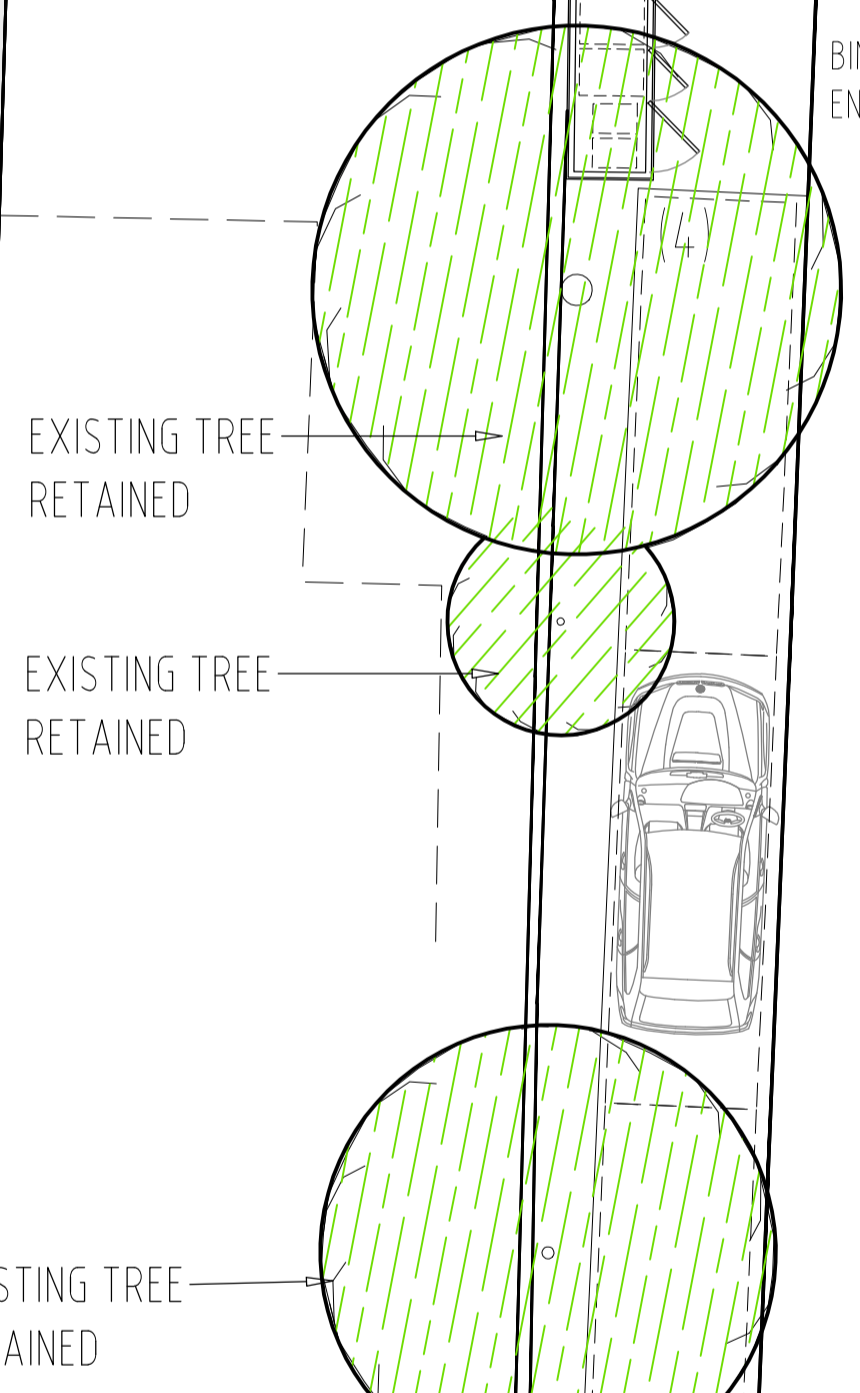
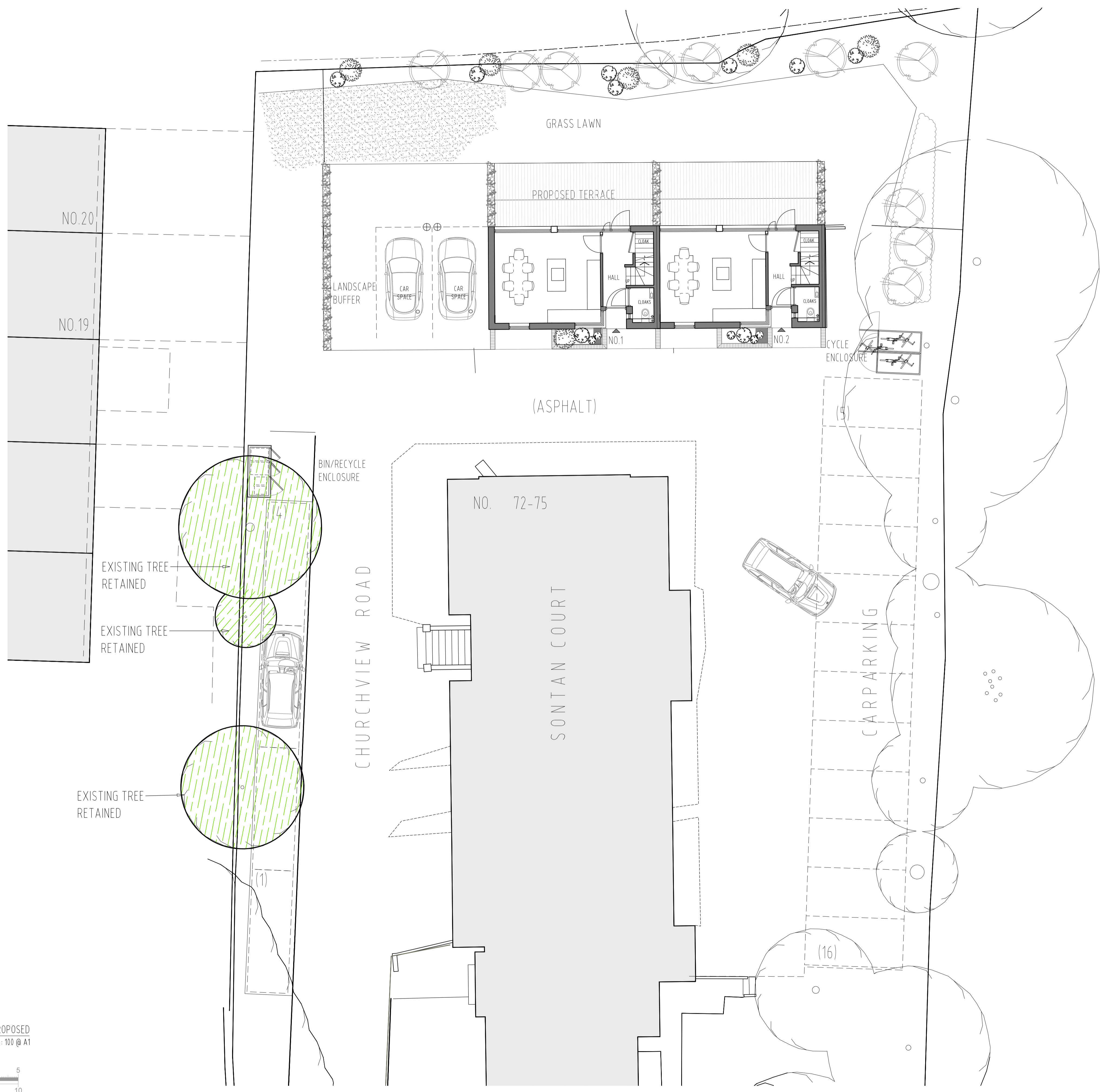

REV	ISSUE DATE	REVISION NOTES
A	08.01.2020	Issued as Additional Information For Planning
-	06.01.2020	Comment

GENERAL NOTES

Do not scale. All written dimensions must be checked on site before work commences on site or in shop. Figured dimensions take preference over those scaled. Discrepancies, where identified, must be reported to the Architect immediately.

Any areas indicated on this drawing are for guidance purposes only. No responsibility is taken for their accuracy.

All work must be carried out in accordance with the Building Regulations and to the satisfaction of the Local Authority.

STATUS

PLANNING

Dickson Architects Limited
 Nettli House
 Studio 301, 1 Westgate Street
 London
 E8 3RL

T: 07817 864 470
 E: mail@dicksonarchitects.co.uk
 W: www.dicksonarchitects.co.uk



CLIENT
 UK & European Property Developments Ltd.

PROJECT
 Churchview Road, Twickenham London, TW2 5BT

DRAWING TITLE
 Proposed:
 Landscape Plan - Trees on West Boundary Hatched Retained

SCALE
 1:100 @ A1

DATE
 January 2020

JOB NO.
 144

DWG NO.
 (PL)912

REV.
 A