

06/2008/H107

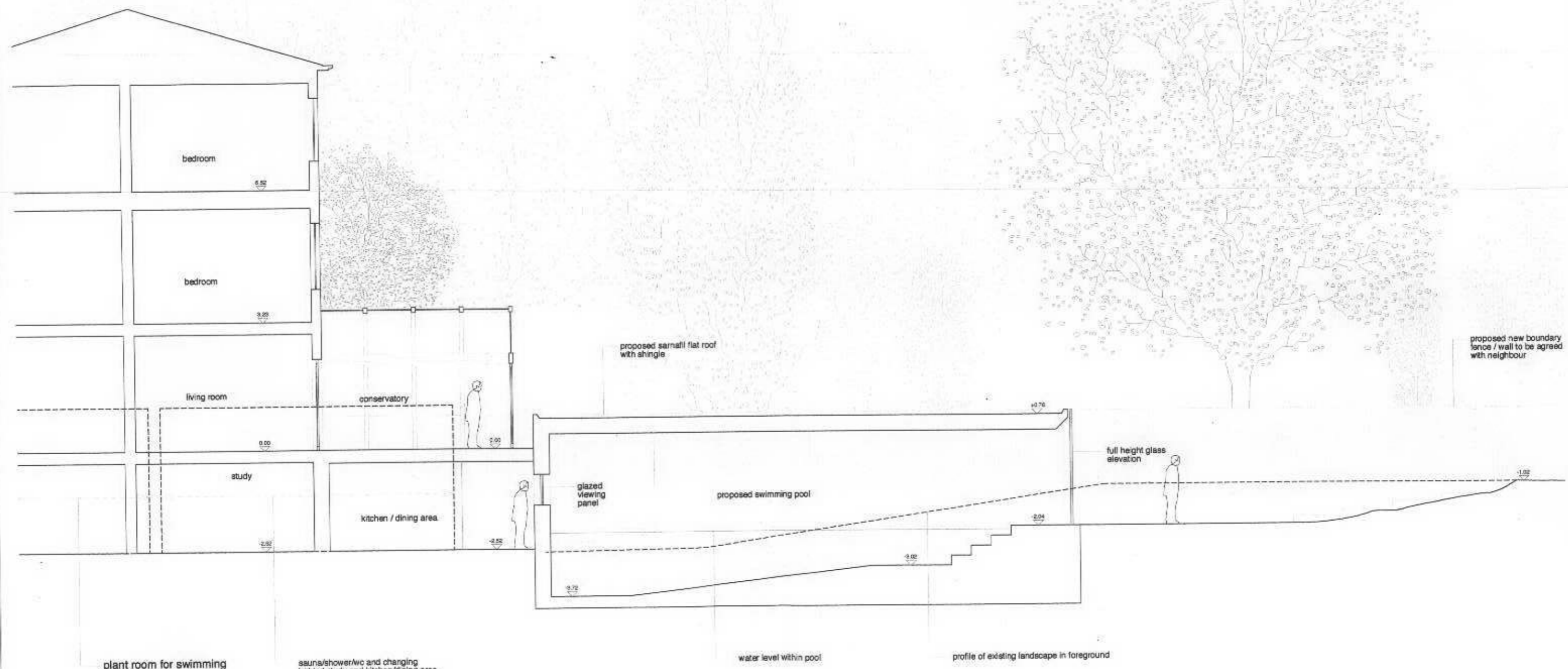

plant room for swimming pool located in existing plant and storage area. Acoustic insulation and extract ventilation to comply fully with current building regulations

sauna/shower/wc and changing behind study and kitchen/dining area

proposed section AA

Revisions:  
 B - 24.08.06 - submerged plant room relocated to existing plant + storage room  
 A - 18.06.06 - skylight omitted + boundary wall lowered

<p>project 65 Christchurch Road, SW14</p> <p>drawing title Proposed - Section AA</p> <p>scale 1:100</p> <p>rev B</p>	<p>drawing number CC PRO 004, sect AA</p> <p>date Jan 2005</p>	<p>110ounding court branswick centre manorham street london w6 1n 1an</p> <p>t: 020 7278 9333 f: 020 7278 9433 e: mail@clarkedesai.com</p> <p>clarke:desai</p>
--	--	--