

Revisions:	Drawn / Chkd:	Date:
B Planning issue	AM	30.08.19
C Revisions to existing building	AM	12.11.19
D Revisions to existing building and link	PC	19.11.19
E Revisions to link	PC	25.11.19
F Existing gatepost added	AM	20.12.19



**Station Road Elevation - South Elevation**  
1:100



**Section A-A - North Elevation through Courtyard Garden**  
1:100

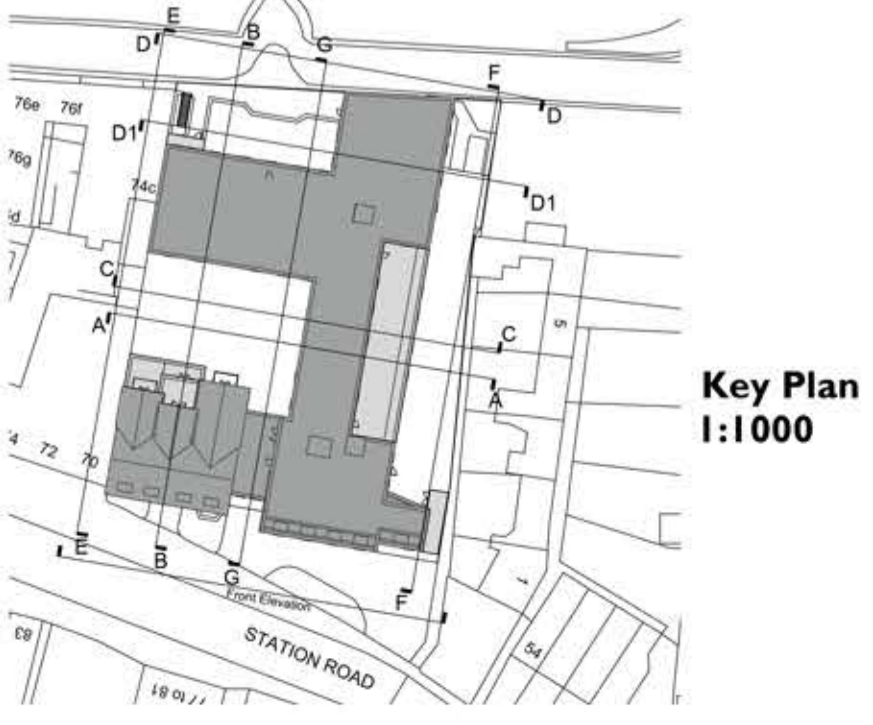

**Key Plan**  
1:1000

Client:  
CINNAMON CARE COLLECTION



Project:  
STATION ROAD, HAMPTON

24 Church St West,  
Woking, Surrey,  
GU21 6HT  
01483 494 350  
info@prc-group.com  
www.prc-group.com

Drawing Title:  
Proposed Elevations  
Sheet 1

Scale @ A1: 1:200  
Checked by: 29.07.19  
Date: 29.07.19

Job No: 11045  
Stage: PL 020  
Drawing No: F

Issue Status:  
 Construction  
 Information  
 Tender  
 Preliminary  
 Approval

Architecture  
Planning  
Master Planning  
Urban Design  
Interiors  
Landscape

Offices  
Woking  
London  
Milton Keynes  
Warsaw

