

Revisions:	Drawn / Chkd:	Date:
B Planning issue	AM	30.08.19
C Revisions to existing building	AM	12.11.19
D Existing building updates	AM	20.12.19



**Section B-B - West Elevation / Site Cross Section**  
**I:100**



**Section C-C - South Elevation through Courtyard Garden**  
**I:100**

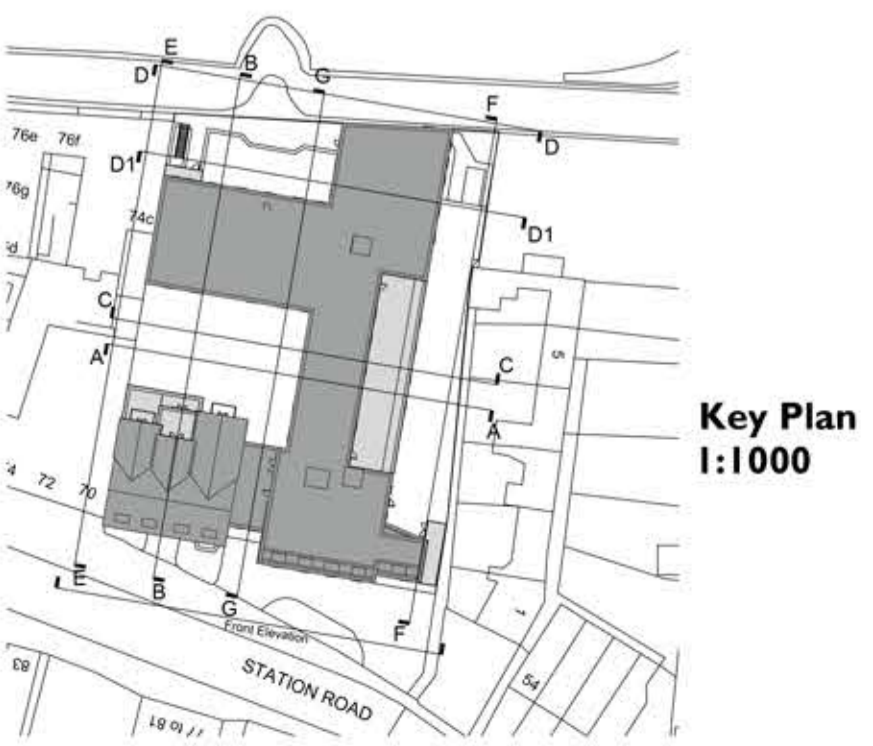

**Key Plan**  
**I:1000**

Client:  
 CINNAMON CARE COLLECTION



Project:  
 STATION ROAD, HAMPTON

24 Church St West,  
 Woking, Surrey,  
 GU21 6HT  
 01483 494 350  
 info@prc-group.com  
 www.prc-group.com

Drawing Title:  
 Proposed Elevations  
 Sheet 2

Scale @ A1: 1:200  
 Checked by: 29.07.19  
 Date: 29.07.19

Job No: 11045  
 Stage: PL 021  
 Drawing No: Rev: D

Issue Status:  
 Construction  
 Preliminary  
 Information  
 Approval  
 Tender

Architecture  
 Planning  
 Master Planning  
 Urban Design  
 Interiors  
 Landscape

Offices  
 Woking  
 London  
 Milton Keynes  
 Warsaw

