

SITE LOCATION

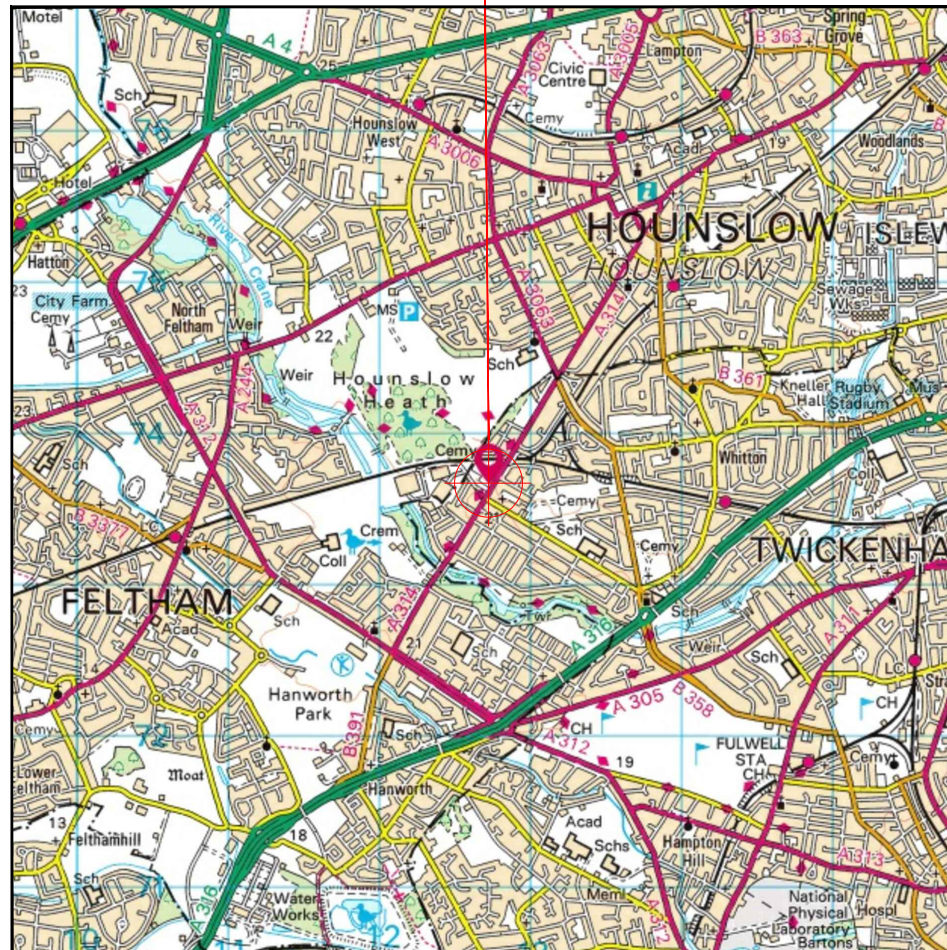

Reproduced by permission of Ordnance Survey on behalf of the Controller of Her Majesty's Stationery Office  
All rights reserved. © Crown Copyright licence no. 100036358

SITE AREA PLAN

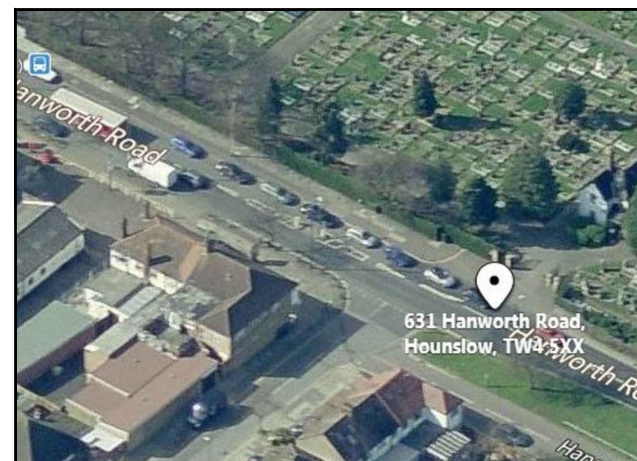
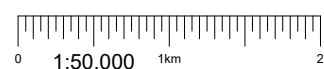

SITE PHOTOGRAPH

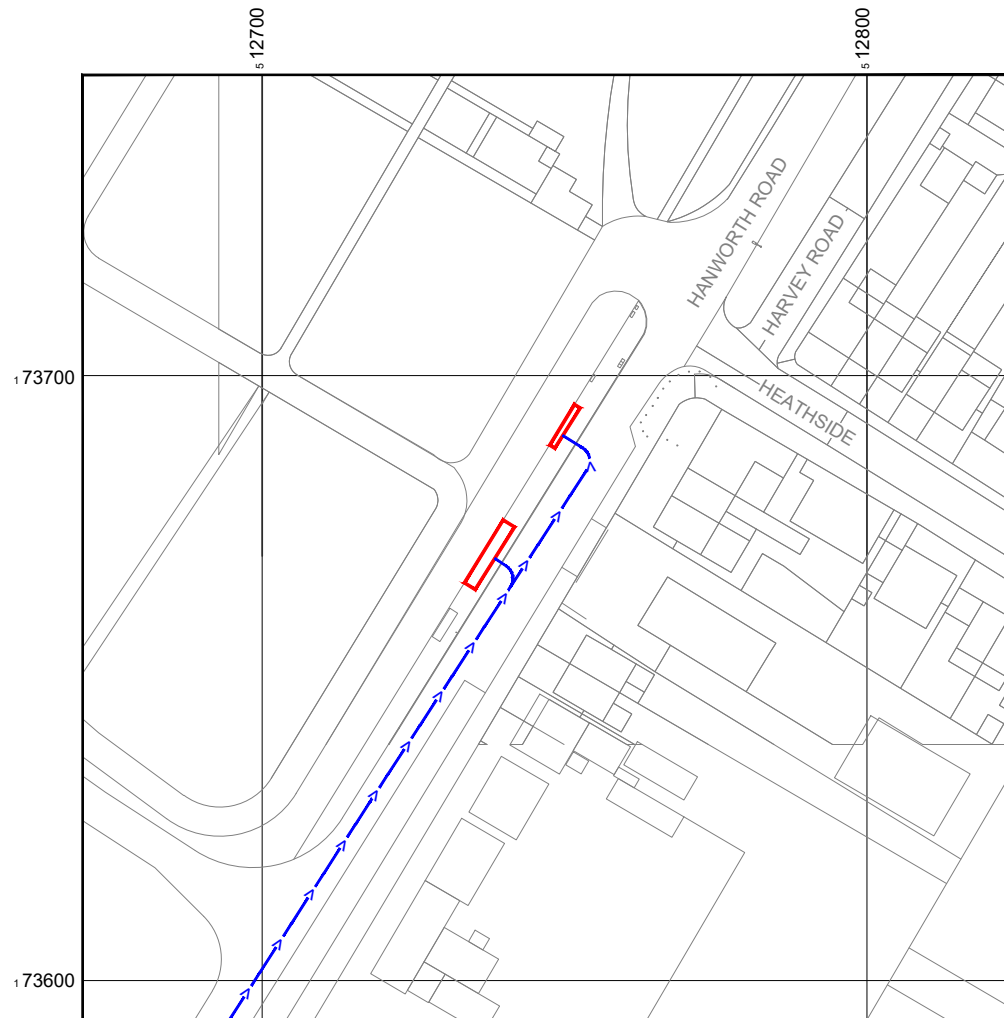

Reproduced by permission of Ordnance Survey on behalf of the Controller of Her Majesty's Stationery Office  
All rights reserved. © Crown Copyright licence no. 100036358

SITE LOCATION PLAN



GOOGLE MAPS QR CODE

GOOGLE MAPS - <https://goo.gl/maps/NobbqrYYSo0T4LMP9>

GOOGLE STREETVIEW - <https://goo.gl/maps/uN5t56tdF2TsMRiF7>

NOTES:

1. ALL DIMENSIONS IN MM UNLESS OTHERWISE NOTED.

DIRECTIONS TO SITE:  
HEAD EAST ON M4. EXIT ONTO GREAT WEST RD/A4 TOWARD A205/A315/CHISWICK/N & S CIRCULAR/A406/KEW GARDENS. TAKE THE 2ND EXIT ONTO TWICKENHAM RD/A316. AT ST.MARGARETS ROUNDABOUT, TAKE THE 2ND EXIT ONTO CHERTSEY RD/A316. AT LONDON RD, TAKE THE 2ND EXIT AND STAY ON CHERTSEY RD/A316. AT WHITTON RD ROUNDABOUT, TAKE THE 2ND EXIT AND STAY ON CHERTSEY RD/A316. TAKE POWDER MILL LN TO HANWORTH RD/A314. SITE IS ON THE LEFT.

Legal Demise:



Access Route To Site:



Access Route:



Master: M001	MBNL / EE / H3G	Project: T&A	Purpose of Issue: Planning	Issue: A
Date: 18/02/2020	Drawn: K. Naveen	Revision / Upgrade Description: First Issue		
Checked: T. Clifford	Approved: M. Venner			

Hutchison 3G UK Limited  
Star House, 20 Grenfell Road  
Maidenhead, SL6 1EH  
Tel: 01628 765 000  
Fax: 01628 765 001  
H3G Base Station Information line:  
0845 6043000  
Available 8am-8pm Monday to Friday

Hatfield Business Park  
Hatfield  
Hertfordshire  
AL10 9BW  
Tel: 01707 315000  
Fax: 01707 319001

**MBNL** Mobile Broadband Network Limited  
Sixth Floor, Thames Tower, Station Road, Reading, RG1 1LX

**BEACONCOMMS**  
UNIT E3 PITTS CLEAVE INDUSTRIAL ESTATE, TAVISTOCK, DEVON, PL19 0PW  
sales@beaconcomms.co.uk Tel: +44 (0)1822 610610

Site Name:	CEMETERY DNS				
Site ID:	1051905				
Address:	CEMETERY DNS HANWORTH ROAD WHITTON TWICKENHAM LONDON: RICHMOND UPON THAMES TW4 5NH				
Title:	002 SITE LOCATION PLAN				
Project:	T & A				
Purpose of Issue:	GENERAL ARRANGEMENT				
EE Cell ID:	50970	MBNL Cell ID:	RUT004	3UK Cell ID:	TW0154
Master Drawing No:	1051905_RUT004_50970_TW0154_M001			Issue:	A