

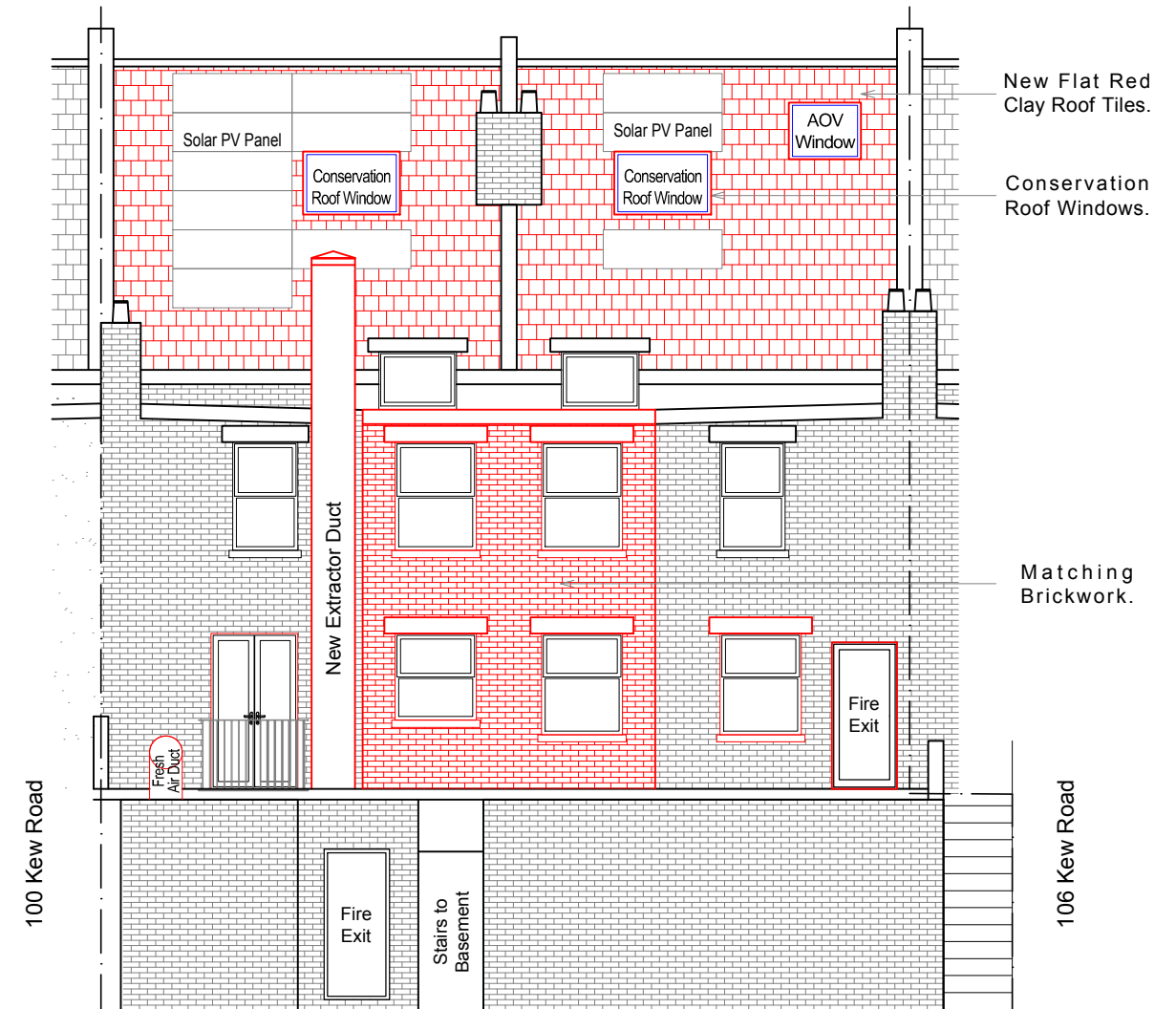

EXISTING REAR ELEVATION



PROPOSED REAR ELEVATION

0 .5m 1m 2m 3m 4m 5m 6m

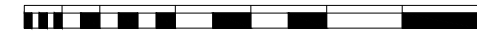

Scale 1:100

Client MR SAMMY MAK.		Site 102-104 KEW ROAD, RICHMOND, SURREY, TW9 2PQ.		
Project REAR INFILL AND INTERNAL MODIFICATIONS FOR FLAT CONVERSIONS.		Title EXISTING AND PROPOSED REAR ELEVATIONS.		
Scale 1:100 @ A3	Date 11/01/2020	Drawn by SSC	Drg. No 102-104KEW/NPA6	Revision 0