

NO. 104 NO. 102
EXISTING FIRST FLOOR PLAN

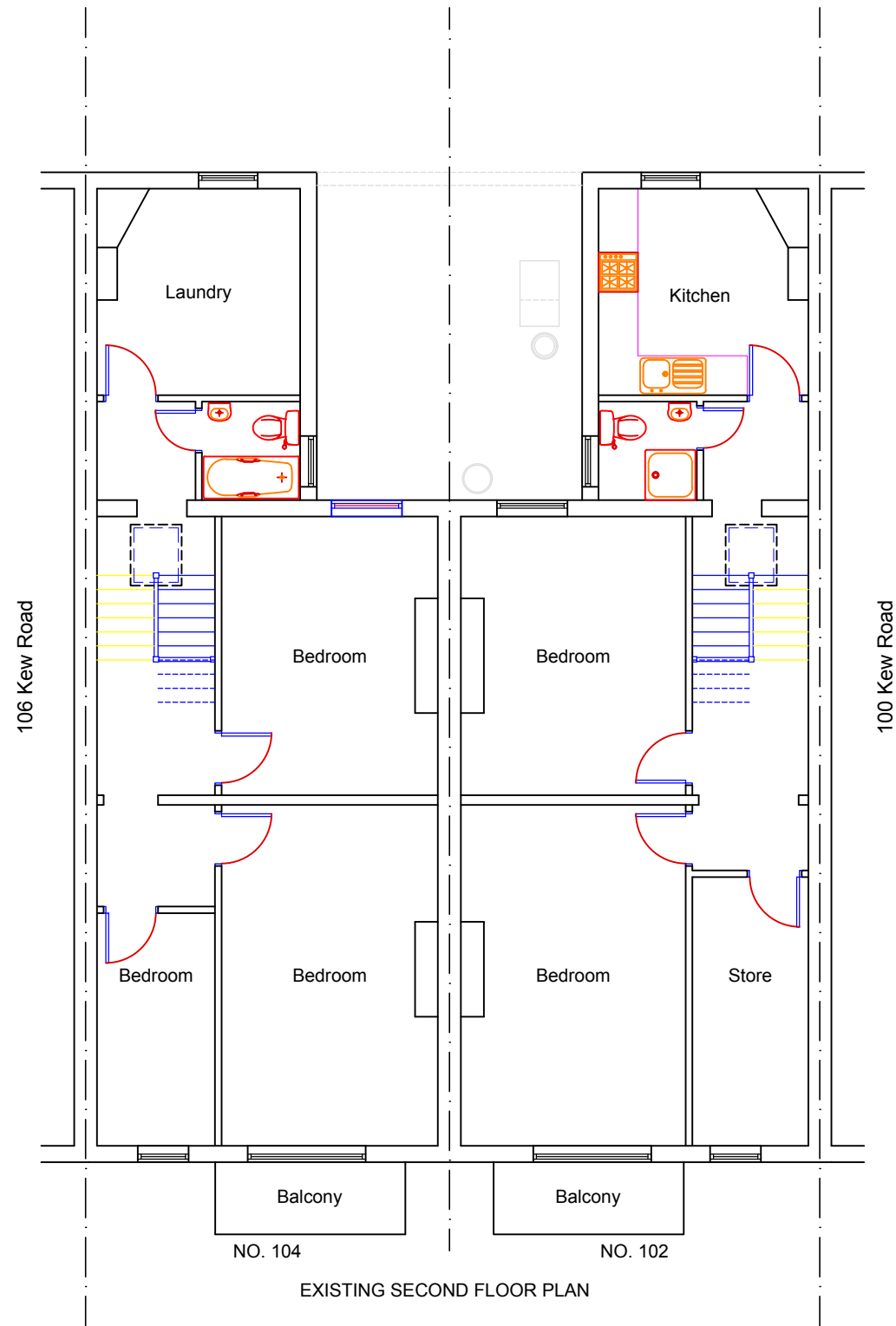

EXISTING SECOND FLOOR PLAN

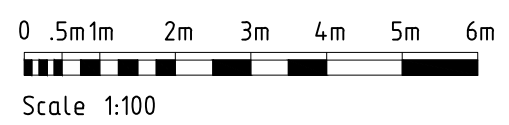

Client MR SAMMY MAK.		Site 102-104 KEW ROAD, RICHMOND, SURREY, TW9 2PQ.		
Project REAR INFILL AND INTERNAL MODIFICATIONS FOR FLAT CONVERSIONS.		Title EXISTING FIRST FLOOR AND SECOND FLOOR PLANS.		
Scale 1:100 @ A3	Date 11/01/2020	Drawn by SSC	Drg. No 102-104KEW/NPA2	Revision 0