FOR PLANNING

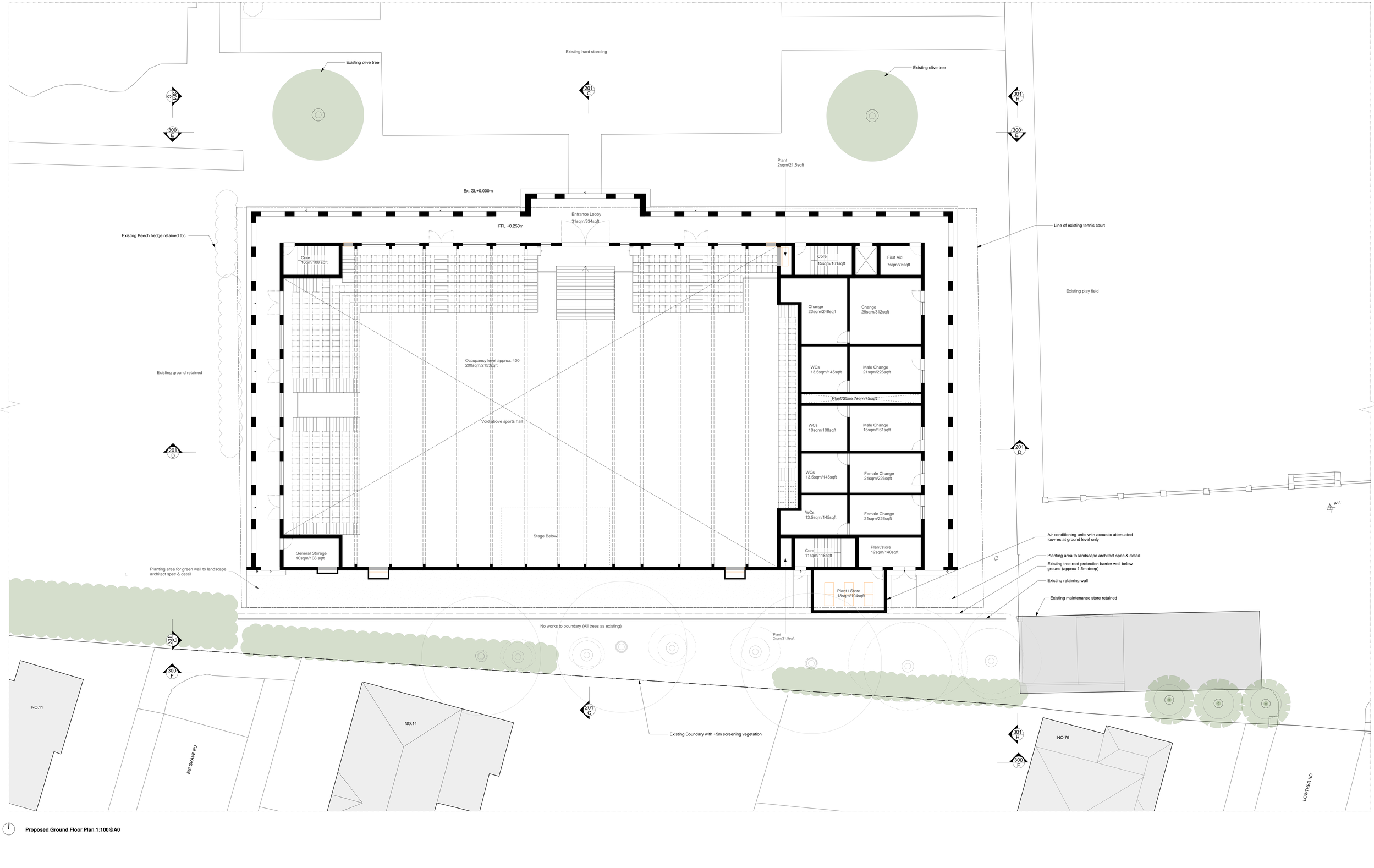

Proposed Ground Floor Plan 1:100@A0

N.B: DRAWINGS FOR INFORMATION ONLY

:For Planning

PROJECT: :HAR Harrodian School, Lonsdale Road, SW13 9QN			:HAR102	:REVISION Revision
PROJECT: :HAR Sports & Cultural Centre	DRAWN BY: :KK	CHECKED BY: :MD	DRAWING :PROPOSED GROUND FLOOR PLAN	ISSUE FOR: Planning SCALE: 1:100@A0 DATE: JAN'20

0 1 2 3 4 5 Meters

Notes:
1. Do not scale from this drawing.
2. All dimensions to be checked on site by contractor and such dimensions to be his responsibility.
3. Report all drawing errors and omissions to the architect.

© George Watt Partnership 2019

GWP RIBA CHARTERED ARCHITECTS
at 3 The Quadrant, London SW20 8SP
t/a+44(0) 20 8946009 1 – E: gwpt.arch@gmail. com

© George Watt Partnership 2019