

**Proposed West Elevation G-G 1:200@A2**

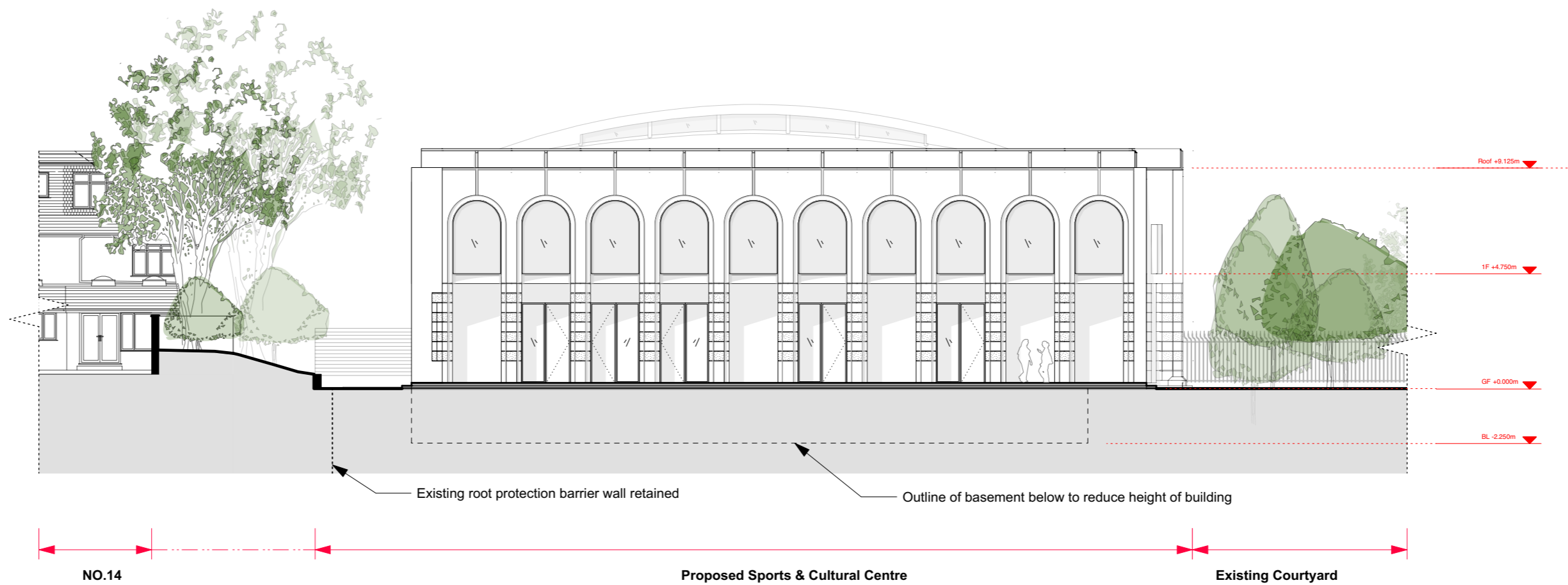

**Proposed East Elevation H-H 1:200@A2**

**N.B: DRAWINGS FOR INFORMATION ONLY**

**:For Planning**

PROJECT: <b>:HAR Harrodian School, Lonsdale Road, SW13 9QN</b>		DRAWING: ISSUE FOR: Planning SCALE: 1:200@A2 DATE: JAN'20		:HAR301		:REVISION :Revision			Notes: 1. Do not scale from this drawing. 2. All dimensions to be checked on site by contractor and such dimensions to be his responsibility. 3. Report all drawing errors and omissions to the architect. © George Watt Partnership 2019	<b>GWP RIBA CHARTERED ARCHITECTS</b> ..... a: 2 The Quadrant, London SW20 8SP ..... t: +44(0) 20 85400591 .. e: gwatt.arch@gmail.com ..... ..... © George Watt Partnership 2019 .....
PROJECT: <b>:HAR Sports &amp; Cultural Centre</b>	DRAWN BY: <b>:KK</b>	CHECKED BY: <b>:MD</b>	:PROPOSED SIDE ELEVATIONS G-G, H-H							