

Proposed North Elevation I-I 1:100@A2

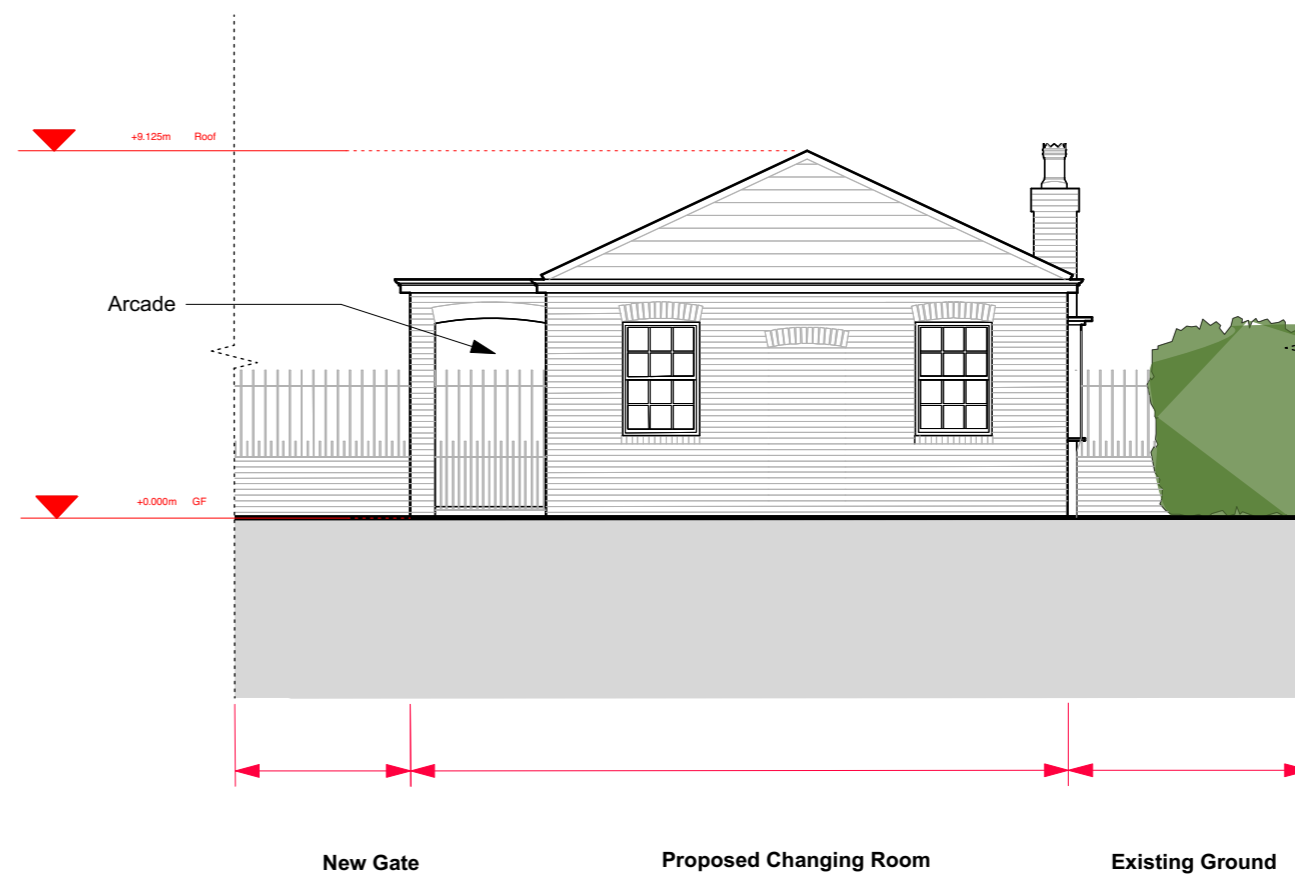

Proposed East Elevation J-J 1:100@A2

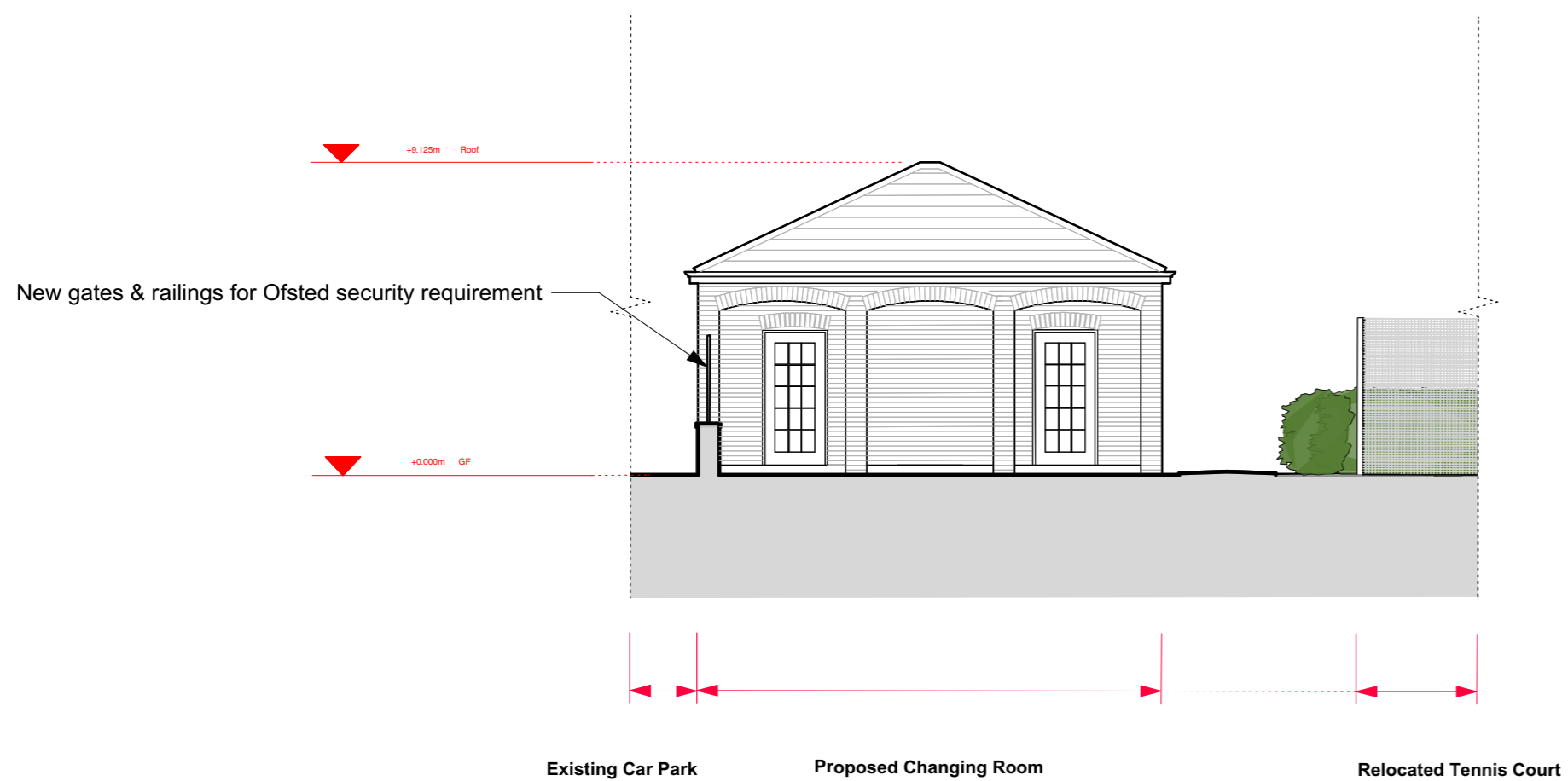

Proposed South Elevation K-K 1:100@A2

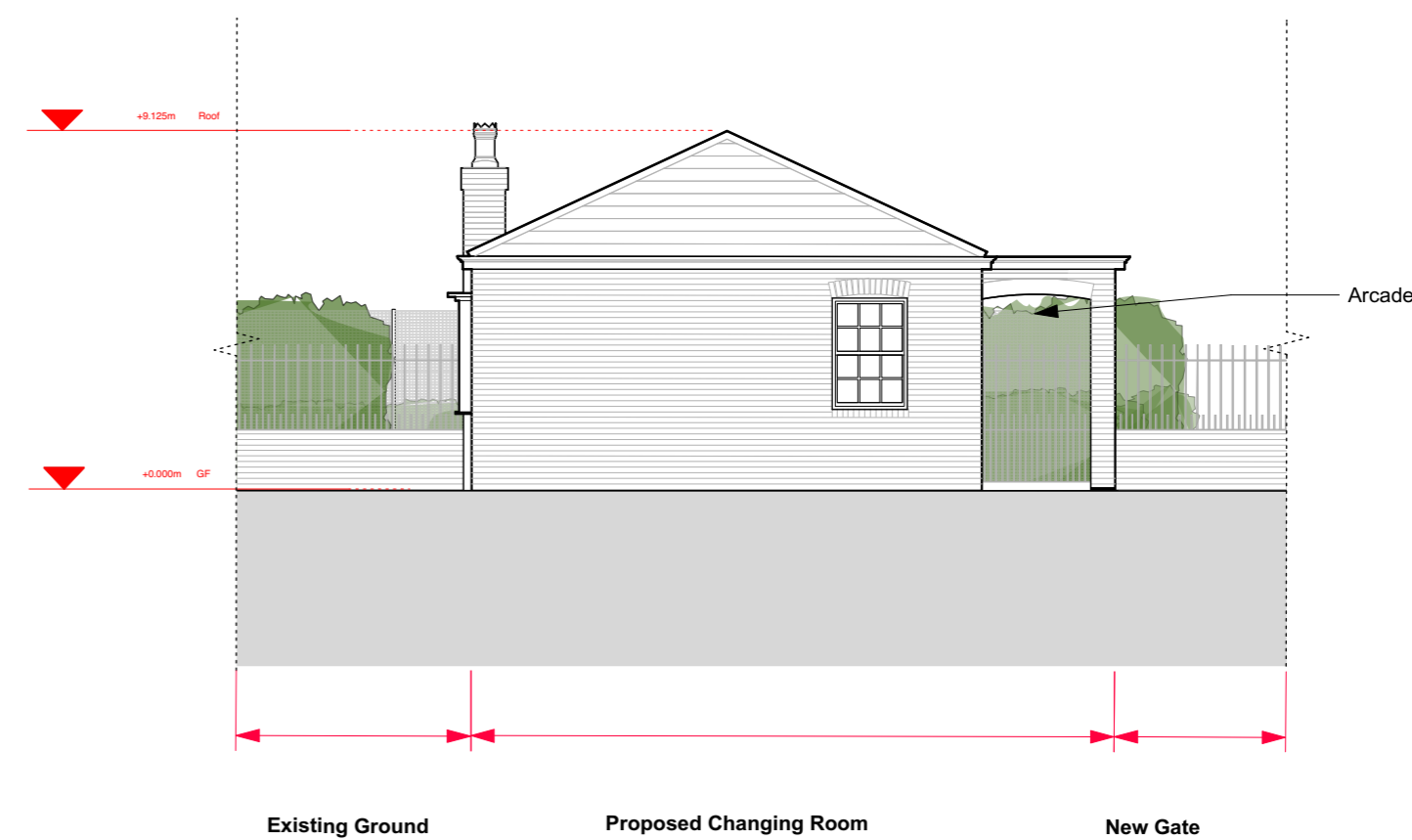

Proposed West Elevation L-L 1:100@A2

:For Planning

N.B: DRAWINGS FOR INFORMATION ONLY

PROJECT: :HAR Harrodian School, Lonsdale Road, SW13 9QN		
PROJECT: :HAR Sports & Cultural Centre	DRAWN BY: :KK	CHECKED BY: :MD

DRAWING: ISSUE FOR: Planning SCALE: 1:100@A2 DATE: JAN'20		
:HAR304		
:PROPOSED NORTH CHANGING ROOM ELEVATIONS		

:REVISION
:Revision

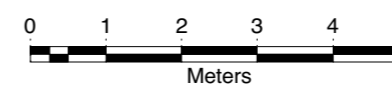

Notes:
 1. Do not scale from this drawing.
 2. All dimensions to be checked on site by contractor and such dimensions to be his responsibility.
 3. Report all drawing errors and omissions to the architect.
 © George Watt Partnership 2019

GWP RIBA CHARTERED ARCHITECTS
 a: 2 The Quadrant, London SW20 8SP
 t: +44(0) 20 85400591 e: gwatt.arch@gmail.com
 © George Watt Partnership 2019