

Rev	Description	By	Chk'd	Date
-	DRAWING FIRST ISSUED	-	-	DD/MM/YY

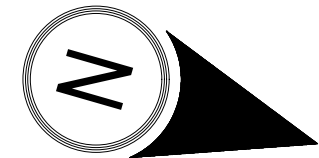

**Staircase:**  
 The dimensions shown are approximate and are to be confirmed by the stair design company. If there are any changes to the design then NAW Design Services Ltd is to be contacted before the manufacturer of the staircase. The contractor is NOT to install any structure around the staircase which may result in changes to the loft floor layout. Any changes to the design and costs incurred, without authority, will be the contractors responsibility.

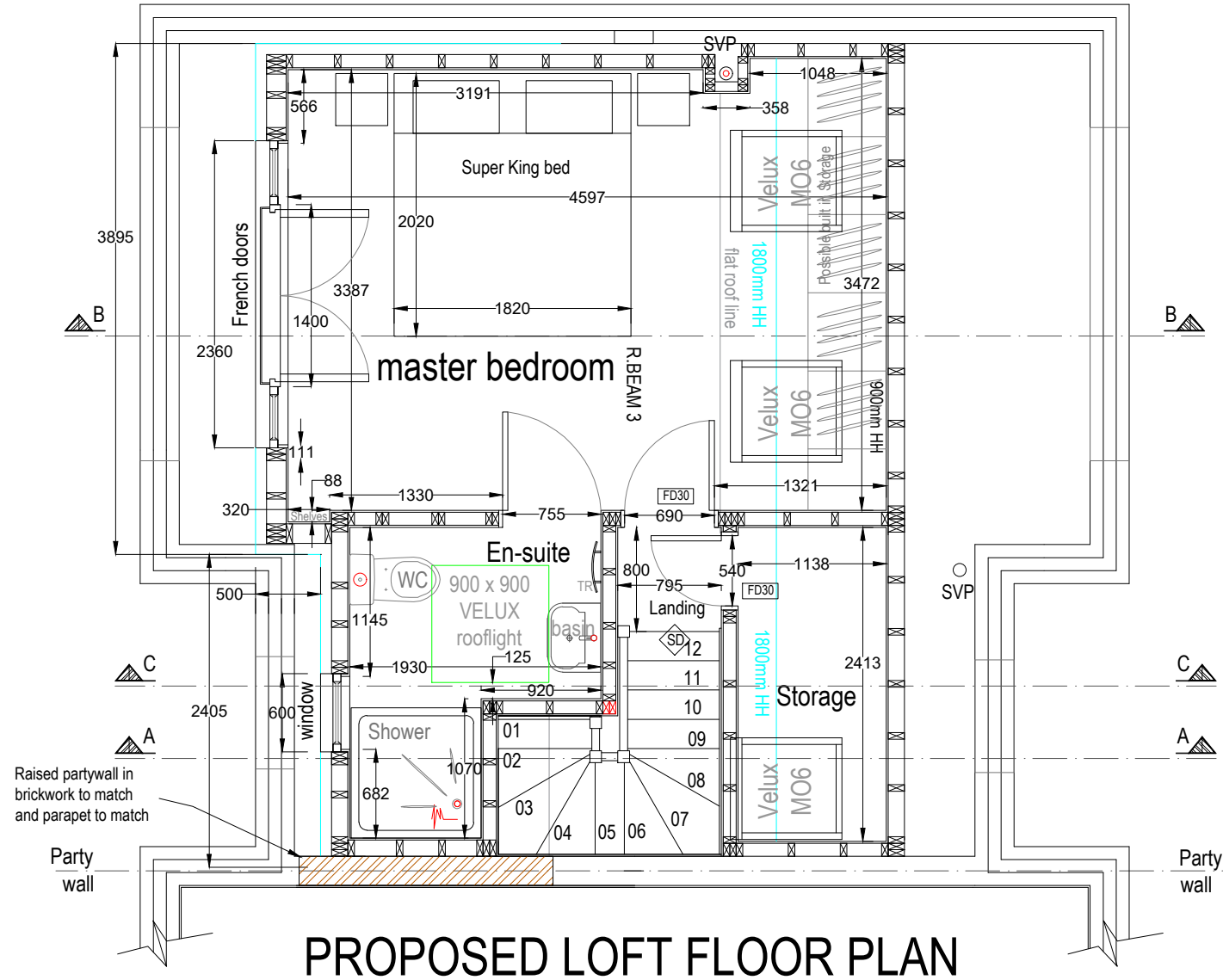
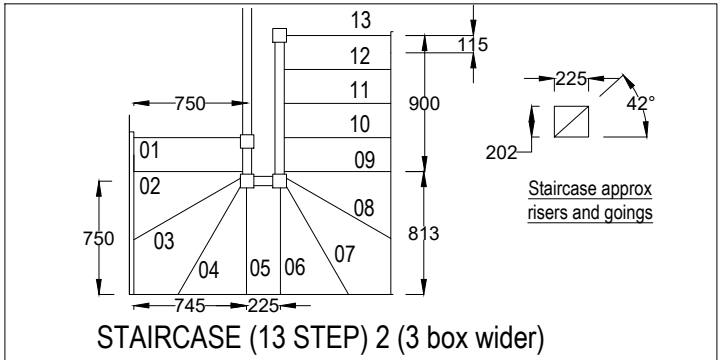

**Loft floor layout:**  
 All the dimensions shown are approximate and are to be checked on site by the contractor. If there are any changes to the design then the contract administrator is to be contacted before installing any structure. Any changes to the design and costs incurred, without authority, will be the contractors responsibility and not NAW Design Services Ltd.

**GOODESIGN**  
**FOR INFORMATION ONLY**

GOODESIGN LIMITED  
 2 The Maltings, 1 Beaumont Drive,  
 Worcester Park, Surrey, KT4 8FA  
 Tel: 020 3380 2823  
 Mob: 07721 967705  
 Email: paul@goodesign.ltd.uk

Client  
 Mr J-P. CAMELBEEK  
 Mrs V. GINN

Project Address  
 5 ABERCORN MEWS  
 RICHMOND  
 SURREY  
 TW10 6BY

Drawing Title  
 GENERAL LAYOUT  
 PROPOSED LAYOUTS

Designer / Drawn by	Date	Scale
PAG	12.06.20	1:25 @ A1, 1:50 @ A3

Project No.	Building	Floor	Series	Revision
1704	5AM	2	4	F

**IMPORTANT NOTES:**  
 All dimensions to be checked on site. Do not scale from this drawing.  
 Drawings taken from disks provided. Check survey undertaken only.  
 Subject to local authority approval.  
 © Copyright Goodesign Ltd

Rev	Description	By	Chk'd	Date
-	DRAWING FIRST ISSUED	-	-	DD/MM/YY

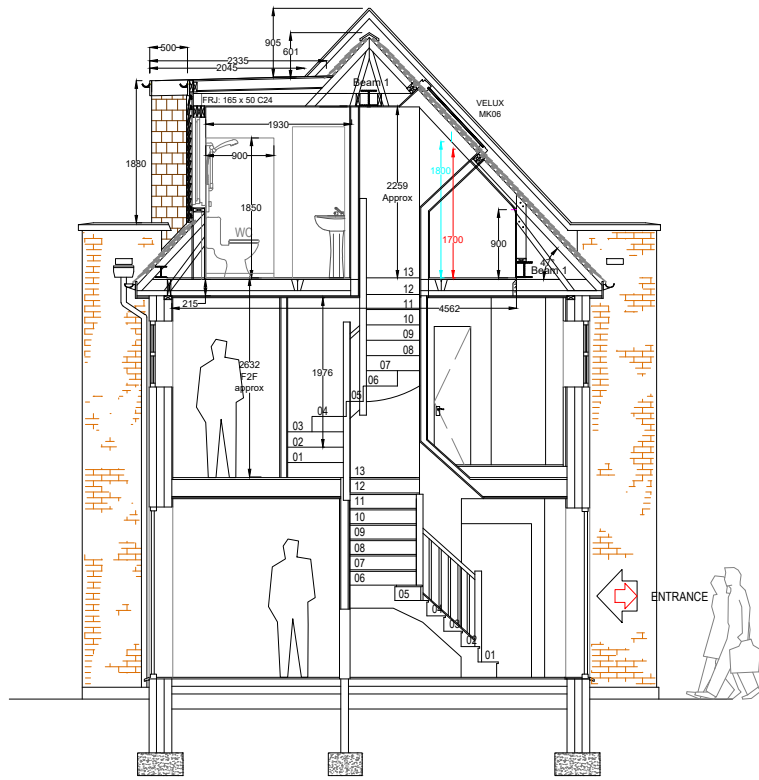

PROPOSED SECTION C-C

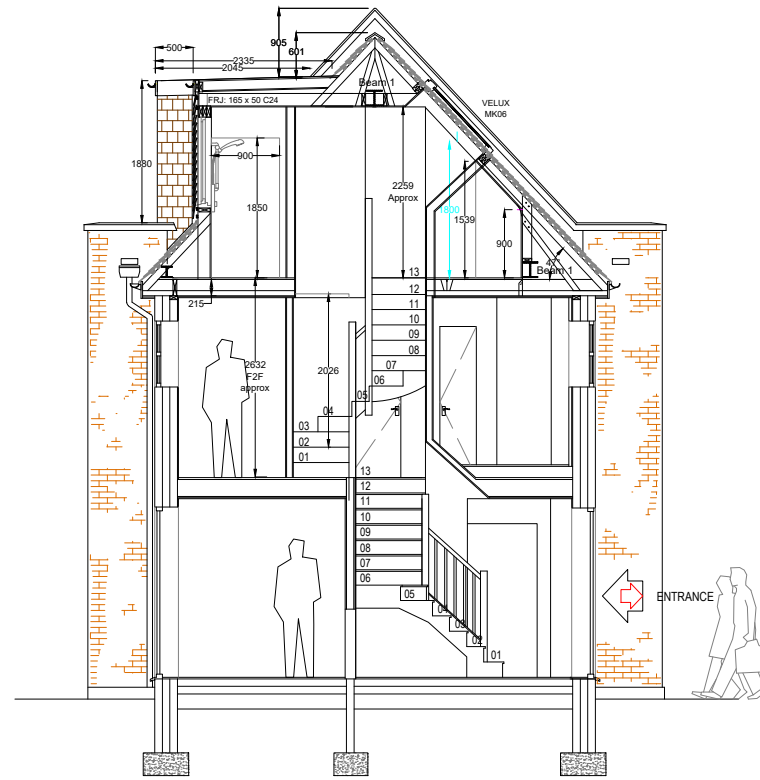

PROPOSED SECTION A-A

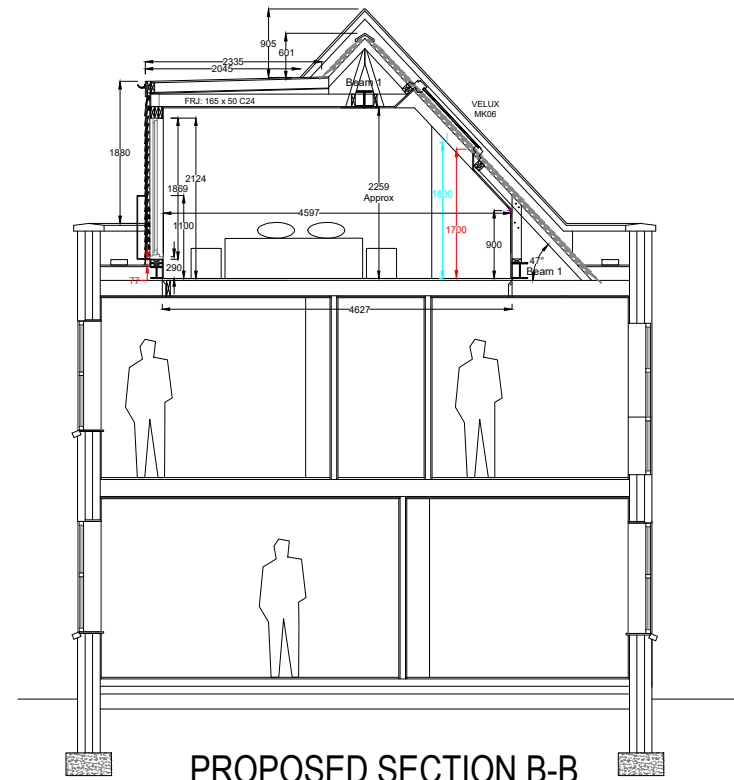

PROPOSED SECTION B-B

**GOODESIGN**

**FOR INFORMATION ONLY**

GOODESIGN LIMITED  
 2 The Maltings, 1 Beaumont Drive,  
 Worcester Park, Surrey, KT4 8FA  
 Tel: 020 3380 2823  
 Mob: 07721 967705  
 Email: paul@goodesign.ltd.uk

Client  
 Mr J-P. CAMELBEEK  
 Mrs V. GINN

Project Address  
 5 ABERCORN MEWS  
 RICHMOND  
 SURREY  
 TW10 6BY

Drawing Title  
 SECTIONS  
 PROPOSED

Designer / Drawn by	Date	Scale		
PAG	12.06.20	1:50 @ A1, 1:100 @ A3		
Project No.	Building	Floor	Series	Revision
1704	5AM	-	5	F

**IMPORTANT NOTES:**  
 All dimensions to be checked on site. Do not scale from this drawing.  
 Drawings taken from disks provided. Check survey undertaken only.  
 Subject to local authority approval.  
 © Copyright Goodesign Ltd

Rev	Description	By	Chk'd	Date
-	DRAWING FIRST ISSUED	-	-	DD/MM/YY

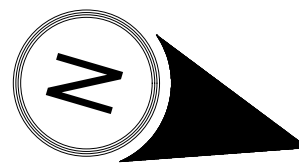
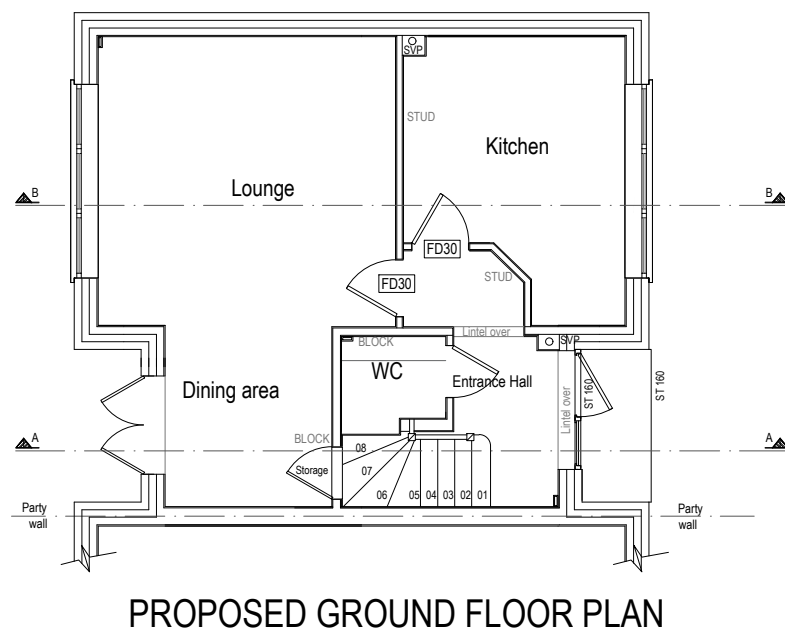
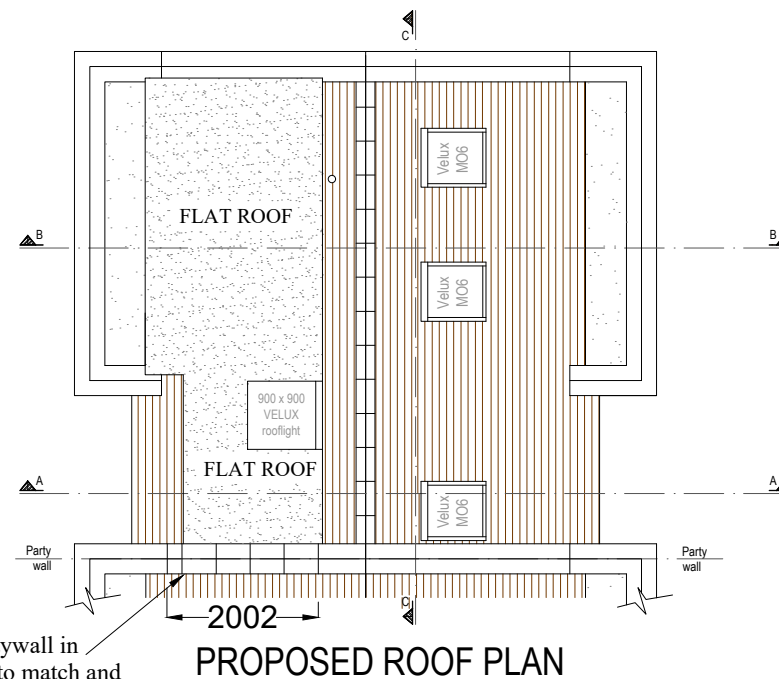
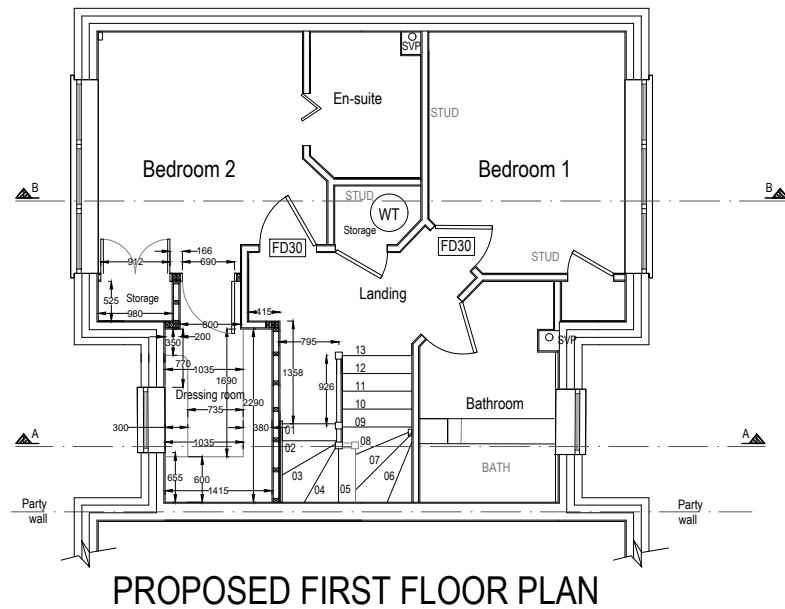

**GOODESIGN**

**FOR INFORMATION ONLY**

GOODESIGN LIMITED  
 2 The Maltings, 1 Beaumont Drive,  
 Worcester Park, Surrey, KT4 8FA  
 Tel: 020 3380 2823  
 Mob: 07721 967705  
 Email: paul@goodesign.ltd.uk

Client  
**Mr J-P. CAMELBEEK**  
**Mrs V. GINN**

Project Address  
**5 ABERCORN MEWS**  
**RICHMOND**  
**SURREY**  
**TW10 6BY**

Drawing Title  
**GROUND & FIRST PLANS**  
**PROPOSED LAYOUTS**  
**INCLUDING ROOF PLAN**

Designer / Drawn by	Date	Scale
PAG	12.06.20	1:50 @ A1, 1:100 @ A3

Project No.	Building	Floor	Series	Revision
1704	5AM	01R	6	F

Rev	Description	By	Chk'd	Date
-	DRAWING FIRST ISSUED	-	-	DD/MM/YY

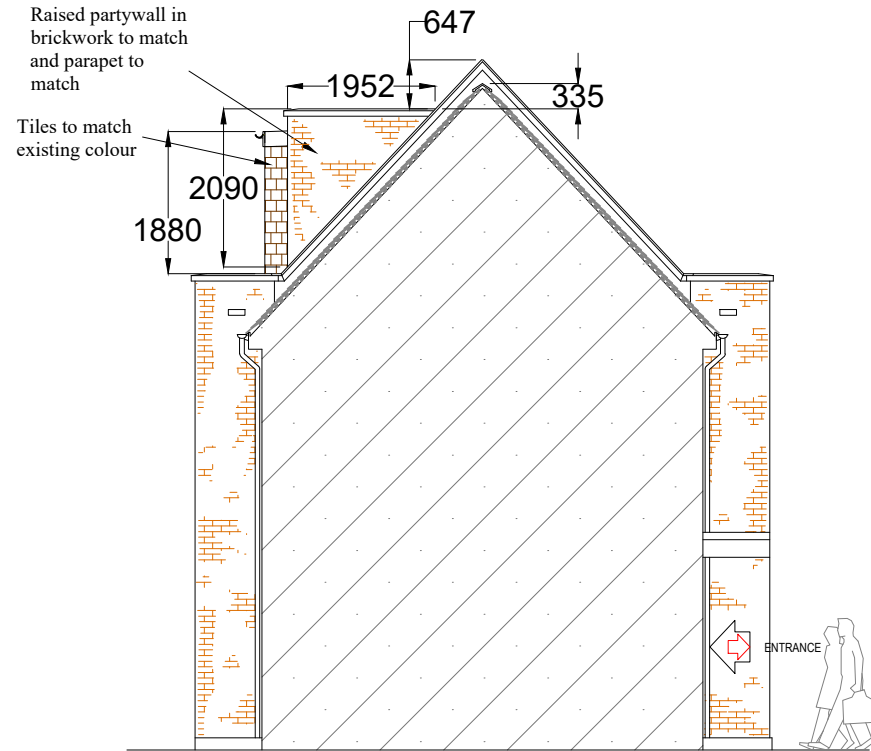

**PROPOSED SIDE ELEVATION (FACING WEST)**



**PROPOSED FRONT ELEVATION**

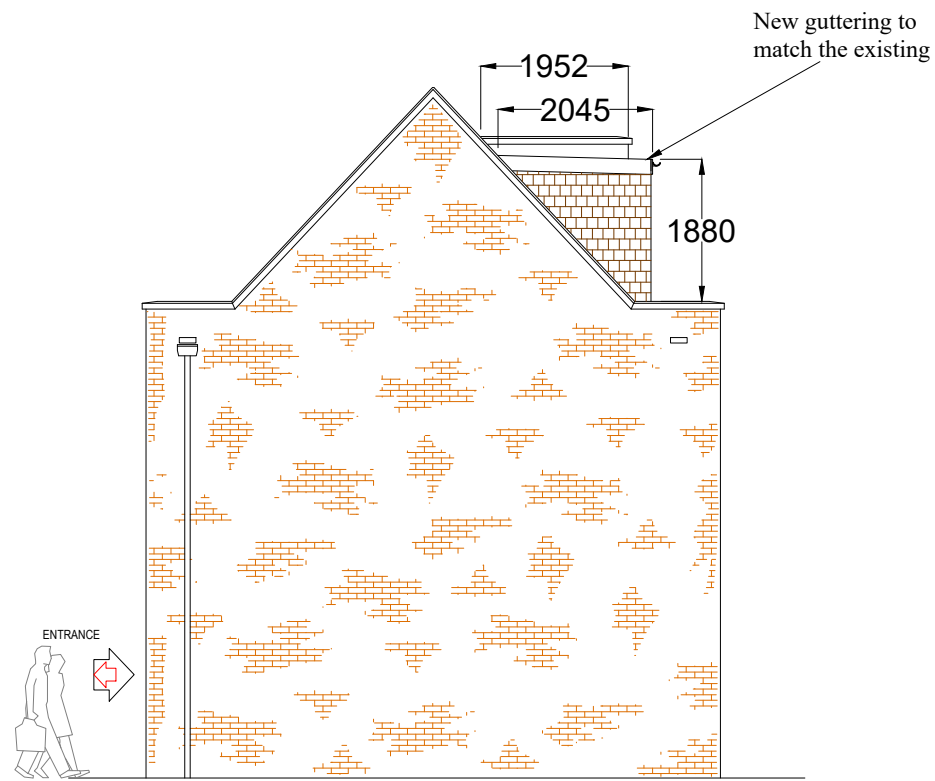

**PROPOSED SIDE ELEVATION (FACING EAST)**

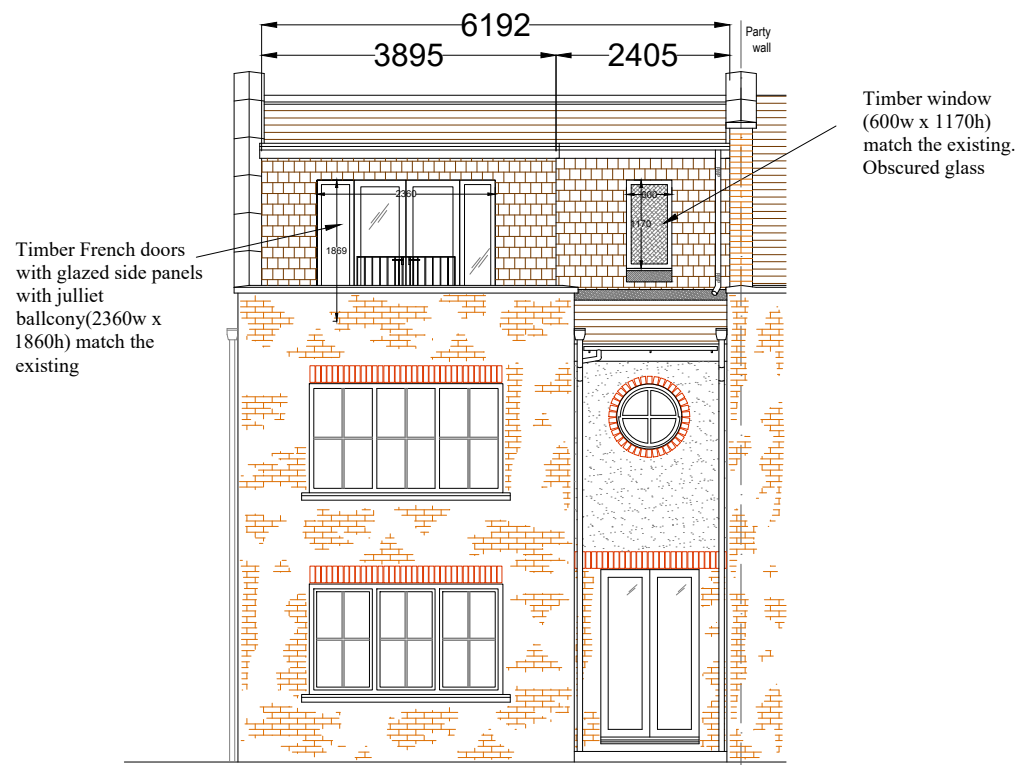

**PROPOSED REAR ELEVATION**

**FOR INFORMATION ONLY**

GOODESIGN LIMITED  
 2 The Maltings, 1 Beaumont Drive,  
 Worcester Park, Surrey, KT4 8FA  
 Tel: 020 3380 2823  
 Mob: 07721 967705  
 Email: paul@goodesign.ltd.uk

Client  
**Mr J-P. CAMELBEEK**  
**Mrs V. GINN**

Project Address  
**5 ABERCORN MEWS**  
**RICHMOND**  
**SURREY**  
**TW10 6BY**

Drawing Title  
**ELEVATIONS**  
**PROPOSED LAYOUTS**

Designer / Drawn by	Date	Scale
PAG	12.06.20	1:50 @ A1, 1:100 @ A3

Project No.	Building	Floor	Series	Revision
1704	5AM	-	7	E