

Existing Drawing Sources

J Block, Jii Block, Cafe & Library plans & elevations from Measured Building Survey by Berry Geomatics 16.07.2019
 Theatre & NI Block plans & elevations from drawings prepared by Client 16.04.2020



01 Existing East Elevation
 Scale: 1:100



02 Section Z-Z & North Elevation - Existing
 Scale: 1:100



03 Existing South Elevation
 Scale: 1:100

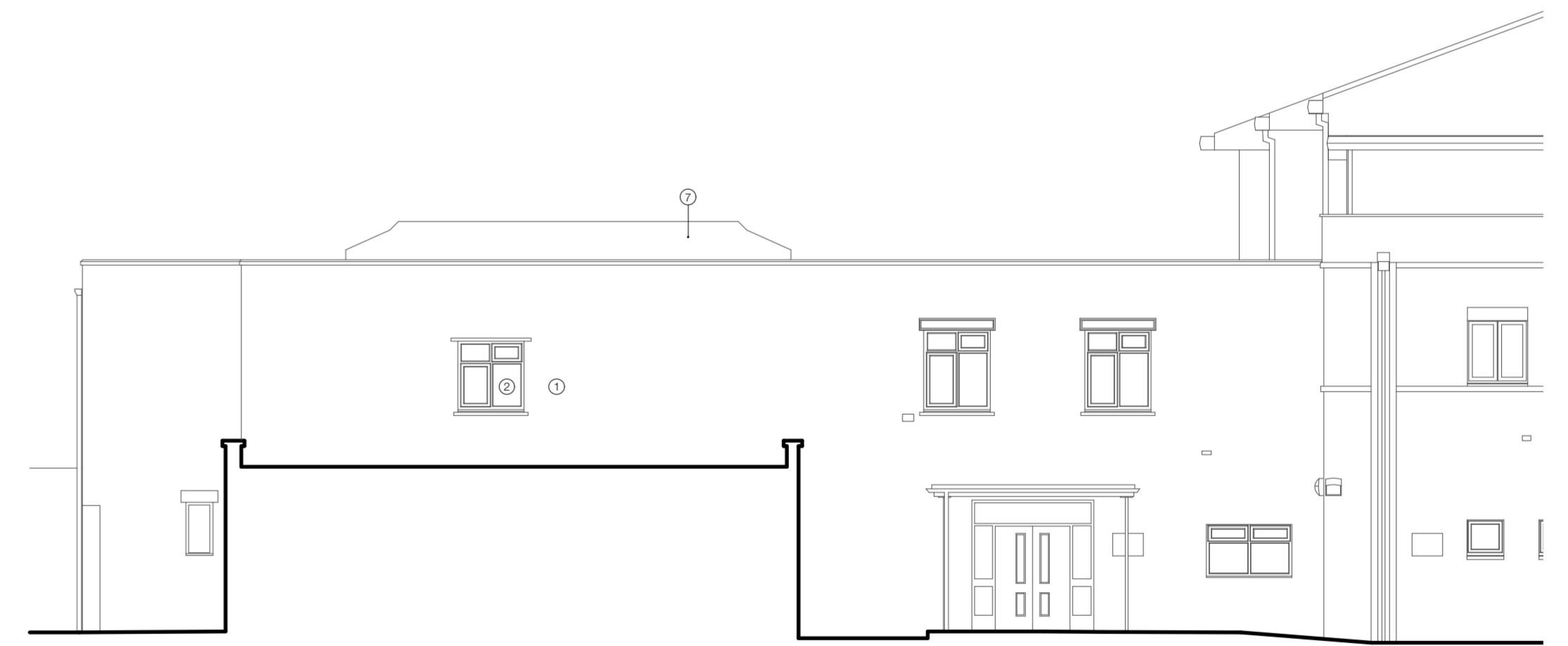

04 Section Y-Y & West Elevation - Existing
 Scale: 1:100

Existing Sections & Elevations



Scale 1:100 @ A1

Materials Key

- | | |
|---|---|
| ① Brickwork (Buff) | ⑥ Through colour render (white) |
| ② Coated metal glazed doors / windows | ⑦ PPC Aluminium louvres (grey to match café windows) |
| ③ Brown Timber Cladding | ⑧ Timber cladding |
| ④ 'Frameless' glazing | ⑨ PPC aluminium Louvred Lantern, with double glazed lid |
| ⑤ PPC Aluminium secret fix fascia / coping (grey to match café) | ⑩ Frosted glass (obscure translucent) |
| ⑥ Double glazed coated metal doors (grey to match café) | |
| ⑦ Glazed lantern | |



Chartered Architects
 Chartered Building Surveyors
 Interior Designers
 CDM Services
 3 GP Centre, Yeoman Road,
 Ringwood, Hampshire, BH24 3FF
 +44 (0)1425 472 833
 www.kendallkingscott.co.uk
 © Copyright

Project
Student Heart Project
St Mary's University Twickenham
 Client
St Mary's University
Twickenham London

Scale Paper Size Filename
1:100 A1 181045.vwx

P2 24/06/20 JS KS Notes updated.
 Rev Date By Ap Note

Drawing Title
Existing Sections & Elevations
Jii Block Extension

Project Number Drawing Number Revision
181045 1100 P2

Date Drawn Checked Status
22/06/20 JS KS PLANNING

Check all dimensions and levels on site
 Only to be used on the site for which designed. The electronic transmission of design information contained in this drawing is carried out entirely at the User's risk and Kendall Kingscott Ltd will have no liability for any errors or inaccuracies arising therefrom. The production of printed or electronic information from this drawing is entirely the responsibility of the User and Kendall Kingscott Ltd will have no responsibility for errors or inaccuracies arising therefrom.