

Existing Drawing Sources

J Block, Jii Block, Cafe & Library plans & elevations from Measured Building Survey by Berry Geomatics 16.07.2019
 Theatre & NI Block plans & elevations from drawings prepared by Client 16.04.2020



01 Proposed East Elevation
 Scale: 1:100



02 Section Z-Z & North Elevation - Proposed
 Scale: 1:100



03 Proposed South Elevation
 Scale: 1:100

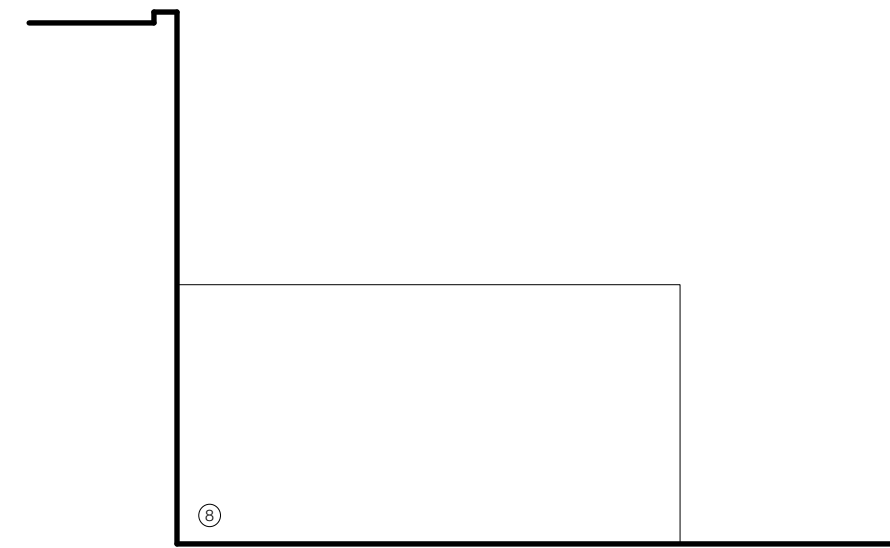

05 Section X-X & South Elevation - Proposed
 Scale: 1:100

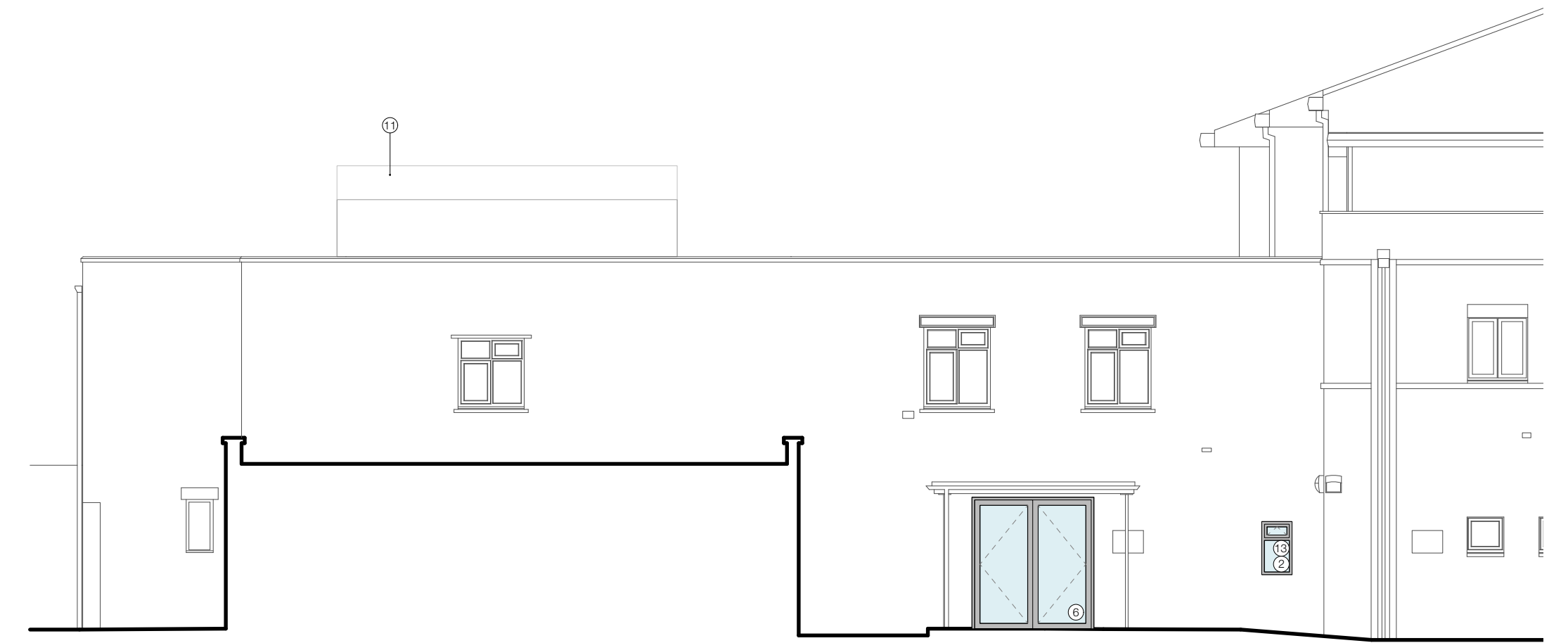

04 Section Y-Y & West Elevation - Proposed
 Scale: 1:100

Proposed Sections & Elevations



Scale 1:100 @ A1

Materials Key

- | | |
|---|---|
| ① Brickwork (Buff) | ⑥ Through colour render (white) |
| ② Coated metal glazed doors / windows | ⑦ PPC Aluminium louvres (grey to match café windows) |
| ③ Brown Timber Cladding | ⑧ Timber cladding |
| ④ 'Frameless' glazing | ⑨ PPC aluminium Louvred Lantern, with double glazed lid |
| ⑤ PPC Aluminium secret fix fascia / coping (grey to match café) | ⑩ Frosted glass (obscure translucent) |
| ⑥ Double glazed coated metal doors (grey to match café) | |
| ⑦ Glazed lantern | |

General Key

- RW-R Window to be replaced (PPC aluminium fully reversible)



Chartered Architects
 Chartered Building Surveyors
 Interior Designers
 CDM Services

3 GP Centre, Yeoman Road,
 Ringwood, Hampshire, BH24 3FF
 +44 (0)1425 472 833
 www.kendallkingscott.co.uk

Project
Student Heart Project
St Mary's University Twickenham
 Client
St Mary's University
Twickenham London

Scale Paper Size Filename
1:100 A1 181045.vwx

P2 11/06/20 JS KS Lantern updated to sizes provided by M&E engineer. Notes updated. GF doors updated to match plan. Collective edge protection to existing plantroom roof removed. Collective edge protection to Jii Block roof changed to self-weighted fold down type.

Rev	Date	By	Ap	Note
Drawing Title Proposed Sections & Elevations				
Project Number Drawing Number Revision 181045 1101 P2				
Date	Drawn	Checked	Status	
22/06/20	JS	KS	PLANNING	

Only to be used on the site for which designed. The electronic transmission of design information contained in this drawing is carried out entirely at the User's risk and Kendall Kingscott Ltd will have no liability for any errors or inaccuracies which may occur. The production of printed or electronic information from this drawing is entirely the responsibility of the User and Kendall Kingscott Ltd will have no responsibility for errors or inaccuracies which may occur.