

Appendix B: Conservation Area Map

CONSERVATION AREAS

 Conservation Areas

 Borough boundary

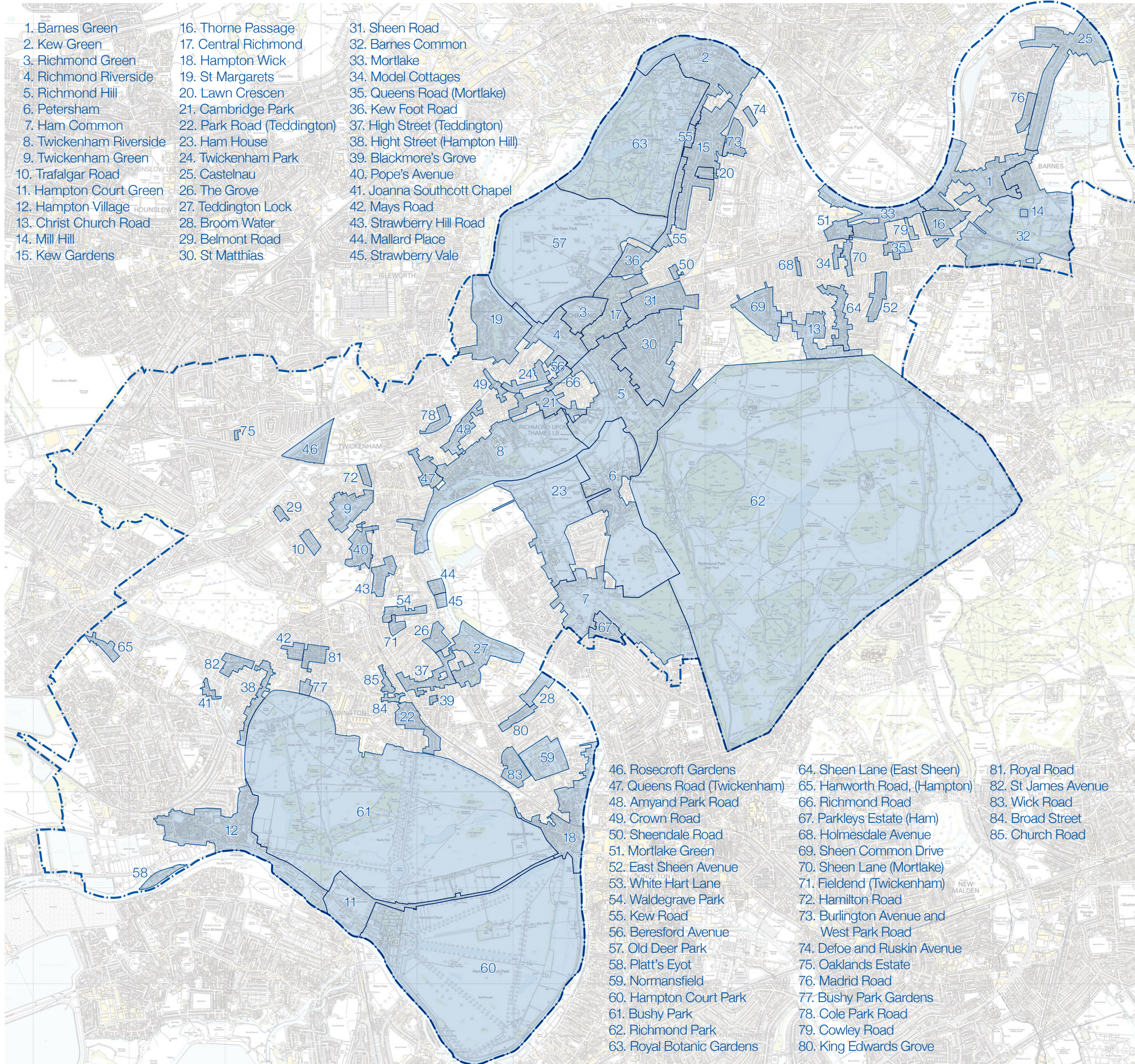

- 1. Barnes Green
- 2. Kew Green
- 3. Richmond Green
- 4. Richmond Riverside
- 5. Richmond Hill
- 6. Petersham
- 7. Ham Common
- 8. Twickenham Riverside
- 9. Twickenham Green
- 10. Trafalgar Road
- 11. Hampton Court Green
- 12. Hampton Village
- 13. Christ Church Road
- 14. Mill Hill
- 15. Kew Gardens
- 16. Thorne Passage
- 17. Central Richmond
- 18. Hampton Wick
- 19. St Margarets
- 20. Lawn Crescen
- 21. Cambridge Park
- 22. Park Road (Teddington)
- 23. Ham House
- 24. Twickenham Park
- 25. Castelnau
- 26. The Grove
- 27. Teddington Lock
- 28. Broom Water
- 29. Belmont Road
- 30. St Matthias
- 31. Sheen Road
- 32. Barnes Common
- 33. Mortlake
- 34. Model Cottages
- 35. Queens Road (Mortlake)
- 36. Kew Foot Road
- 37. High Street (Teddington)
- 38. Hight Street (Hampton Hill)
- 39. Blackmore's Grove
- 40. Pope's Avenue
- 41. Joanna Southcott Chapel
- 42. Mays Road
- 43. Strawberry Hill Road
- 44. Mallard Place
- 45. Strawberry Vale

- 46. Rosecroft Gardens
- 47. Queens Road (Twickenham)
- 48. Amyand Park Road
- 49. Crown Road
- 50. Sheendale Road
- 51. Mortlake Green
- 52. East Sheen Avenue
- 53. White Hart Lane
- 54. Waldegrave Park
- 55. Kew Road
- 56. Beresford Avenue
- 57. Old Deer Park
- 58. Platt's Eyot
- 59. Normansfield
- 60. Hampton Court Park
- 61. Bushy Park
- 62. Richmond Park
- 63. Royal Botanic Gardens
- 64. Sheen Lane (East Sheen)
- 65. Hanworth Road, (Hampton)
- 66. Richmond Road
- 67. Parkleys Estate (Ham)
- 68. Holmesdale Avenue
- 69. Sheen Common Drive
- 70. Sheen Lane (Mortlake)
- 71. Fieldend (Twickenham)
- 72. Hamilton Road
- 73. Burlington Avenue and West Park Road
- 74. Defoe and Ruskin Avenue
- 75. Oaklands Estate
- 76. Madrid Road
- 77. Bushy Park Gardens
- 78. Cole Park Road
- 79. Cowley Road
- 80. King Edwards Grove
- 81. Royal Road
- 82. St James Avenue
- 83. Wick Road
- 84. Broad Street
- 85. Church Road

London Borough of Richmond upon Thames

Scale 1:40,000

