

Revisions:	Drawn / Chkd:	Date:
B Planning issue	AM	30.08.19
C Revisions to existing building	AM	12.11.19
D Revisions to existing building and link	PC	19.11.19
E Revisions to link	PC	25.11.19
F Existing gatepost added	AM	20.12.19
G Section A-A superseded See dwg PL_025	MC	22.05.20
H Section A-A amended	MC	27.05.20
I Section A-A amended	MC	21.07.20



Station Road Elevation - South Elevation
I:100



Section A-A - North Elevation through Courtyard Garden
I:100

- Revision I**
1. Glazed wall to staircase
 2. New gable with window and lean to roof added to suit staircase and lift
 3. Slate mansard wall to terrace to replace brickwork

Client:
CINNAMON CARE COLLECTION



Project:
STATION ROAD, HAMPTON

24 Church St West,
Woking, Surrey,
GU21 6HT
01483 494 350

Drawing Title:
Proposed Elevations
Sheet 1

Scale @ A1: 1:200
Checked by: 29.07.19
Date:

Job No: 11045
Stage: PL 020
Drawing No: Rev: I

Issue Status:
 Construction
 Preliminary
 Information
 Approval
 Tender

Architecture
 Planning
 Master Planning
 Urban Design
 Interiors
 Landscape

Offices
 Woking
 London
 Milton Keynes
 Warsaw

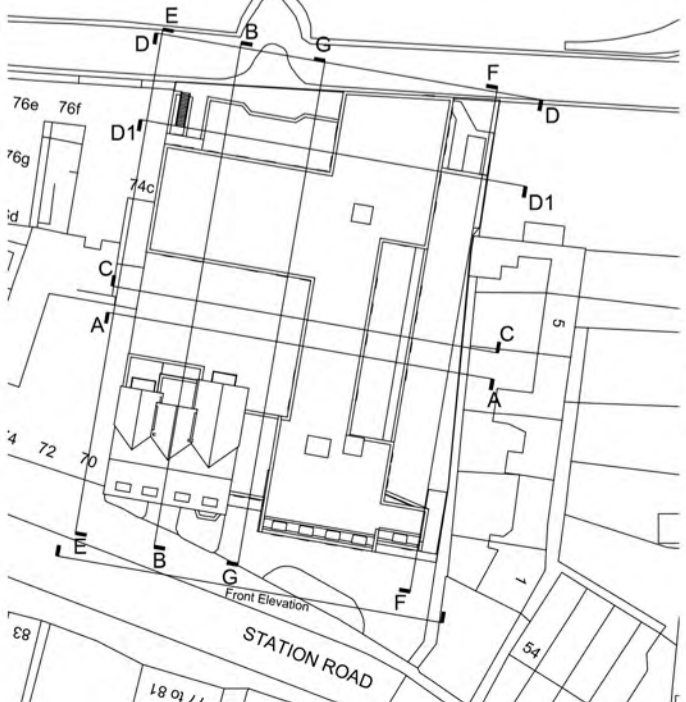

Key Plan
I:1000

