

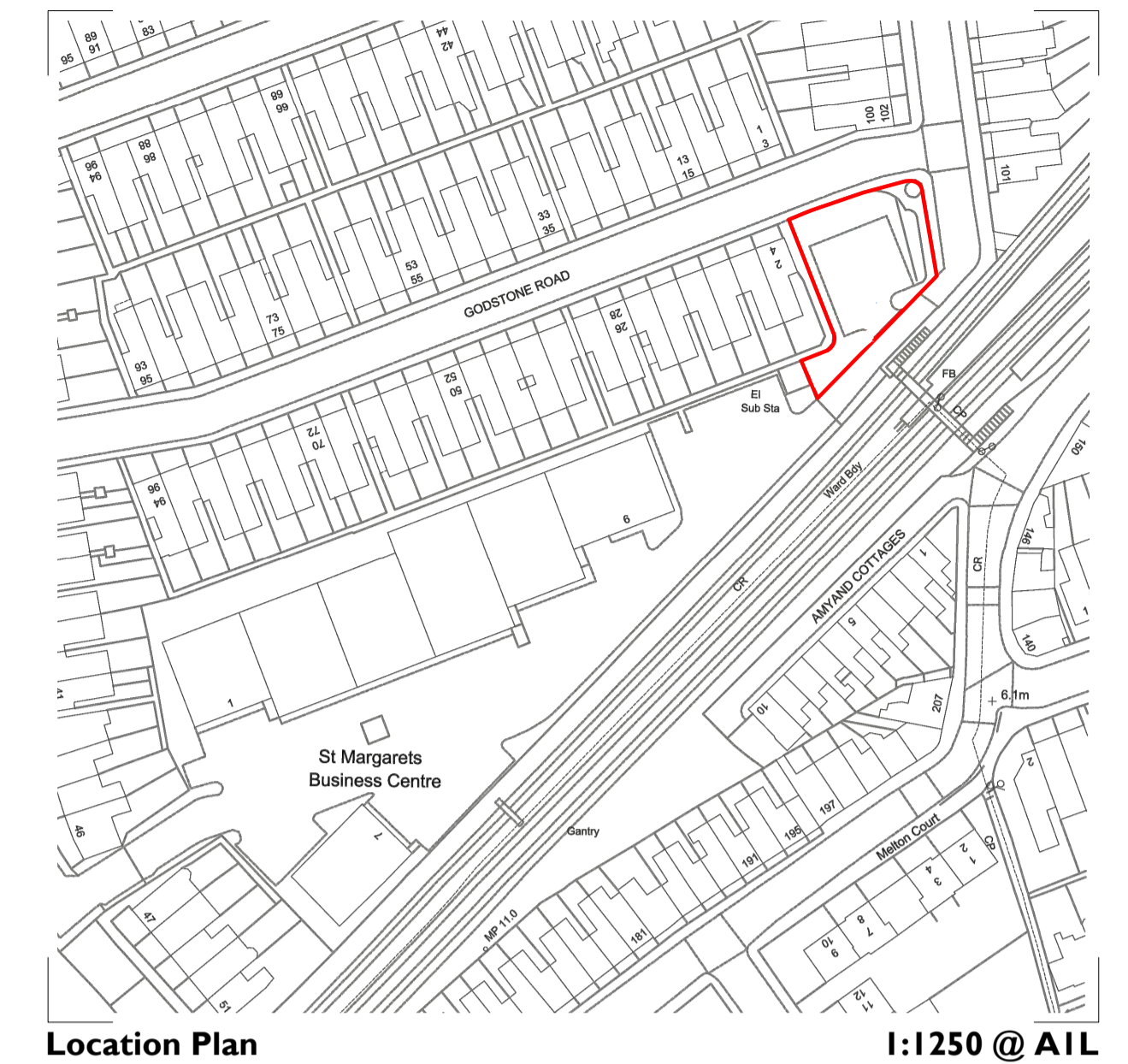

Proposed Godstone Road (North-Facing) Elevation

Paneled timber front doors with glazed toplight over

1:50 @ A1L



Location Plan

1:1250 @ A1L



Proposed Drummond Place (South-Facing) Elevation

1:50 @ A1L



Site Plan

1:200 @ A1L

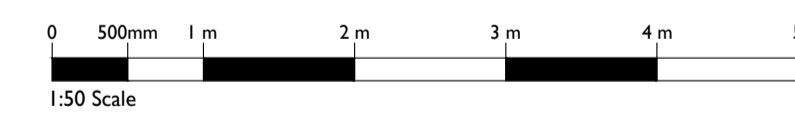

(Render)

Proposed Godstone Road (North-Facing) Elevation



(Render)

Proposed Drummond Place (South-Facing) Elevation

## ISSUED FOR PLANNING

TITLE  
ST MARGARET'S BUSINESS CENTRE

CLIENT  
SHEEN LANE DEVELOPMENTS LTD

DESCRIPTION  
Proposed Front & Rear Elevations

date:	scale:	project:	drawing:	revision:
AUG 2020	1:50 @A1L		P-002	A

**SILVERLINE ARCHITECTS**

EMAIL: [INFO@SILVERLINEARCHITECTS.COM](mailto:INFO@SILVERLINEARCHITECTS.COM)

ALL DRAWINGS TO BE CHECKED ON SITE. ANY DISCREPANCY BETWEEN THIS DRAWING AND OTHER INFORMATION IS TO BE REFERRED TO SILVERLINE ARCHITECTS. THIS DRAWING IS COPYRIGHT.