

Original Rear View

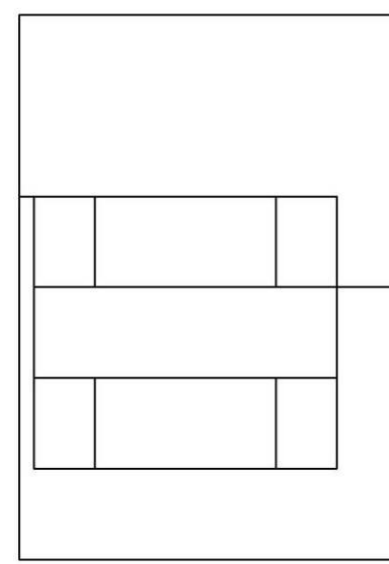

Original Front elev.

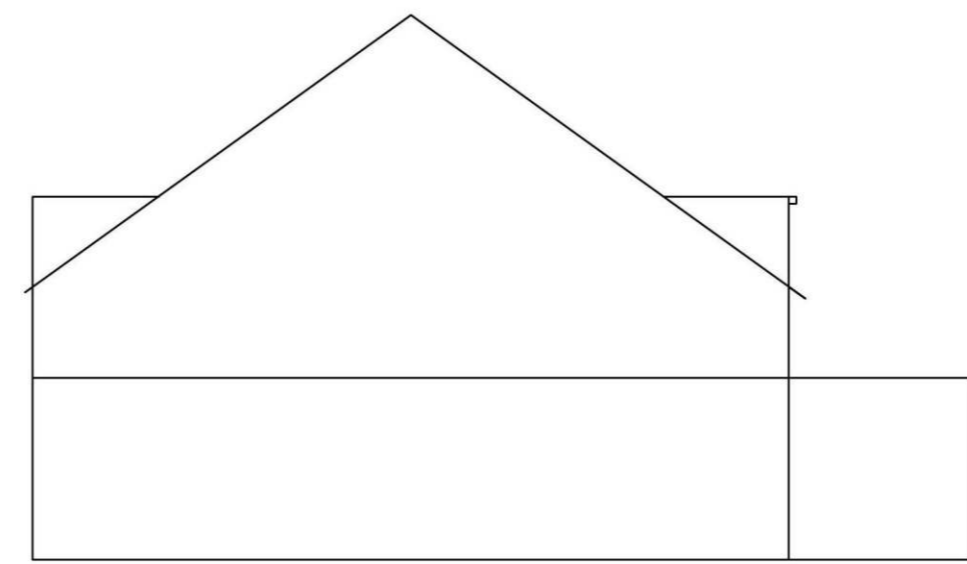

Original Side Elevation

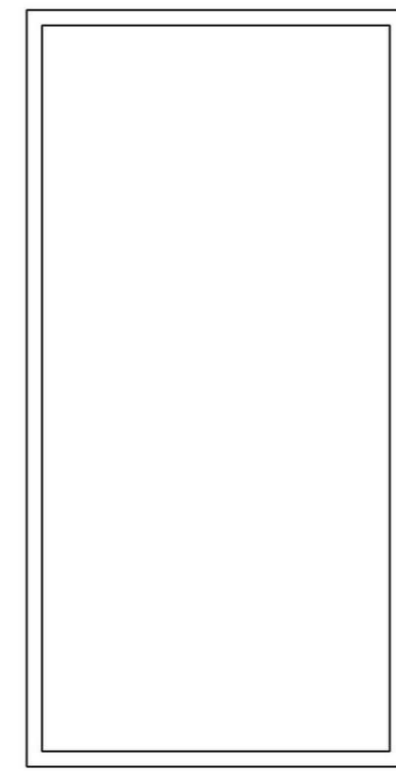

Original Loft Floor Plan

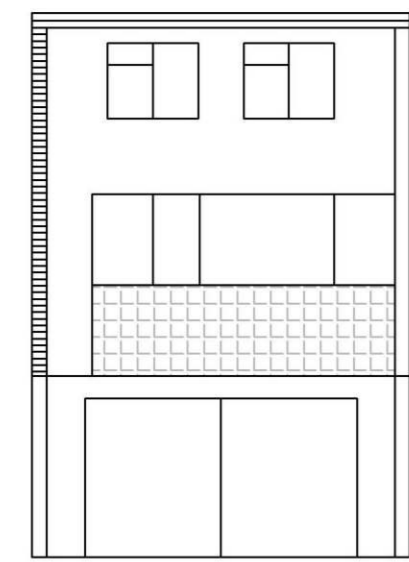

Existing Rear View

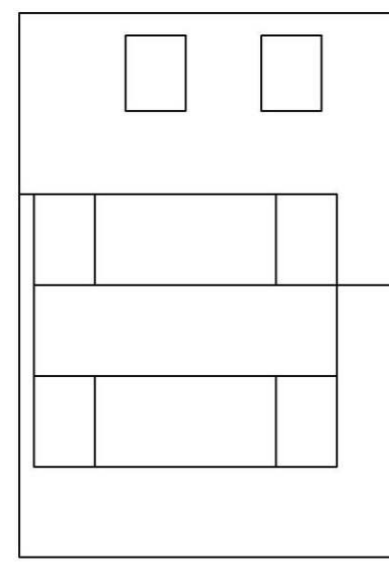

Existing Front elev.

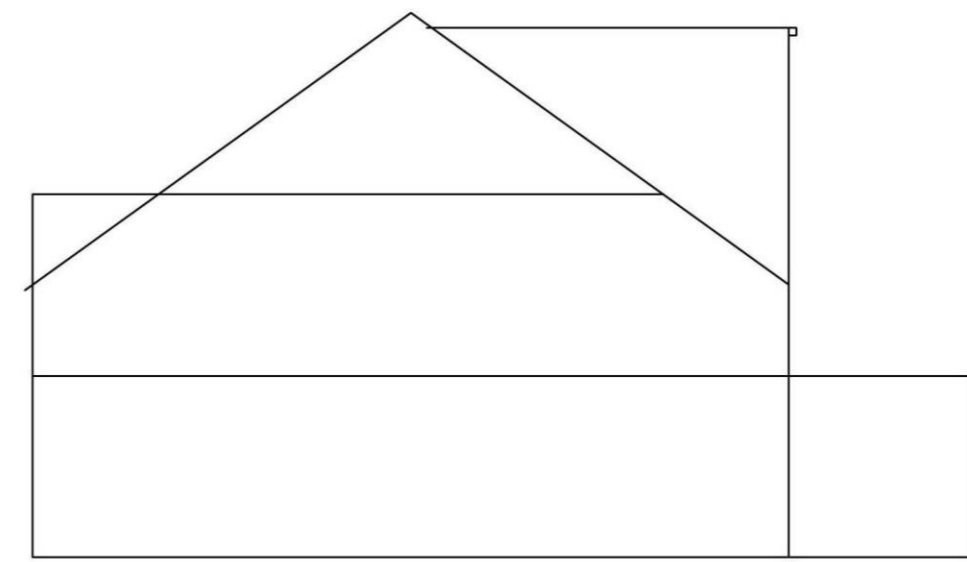

Existing Side Elevation

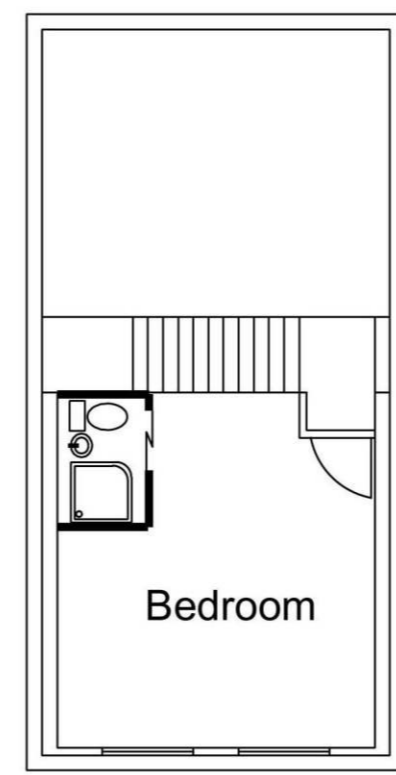

Existing Loft Floor Plan

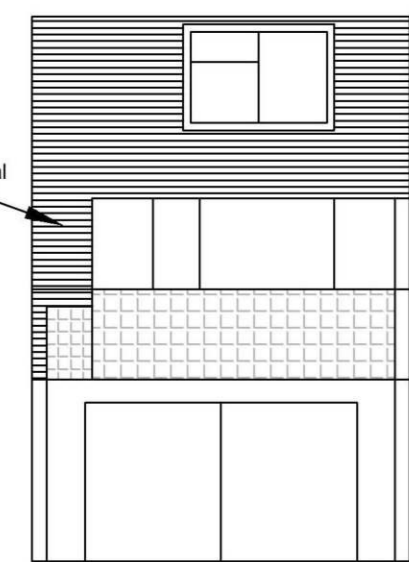
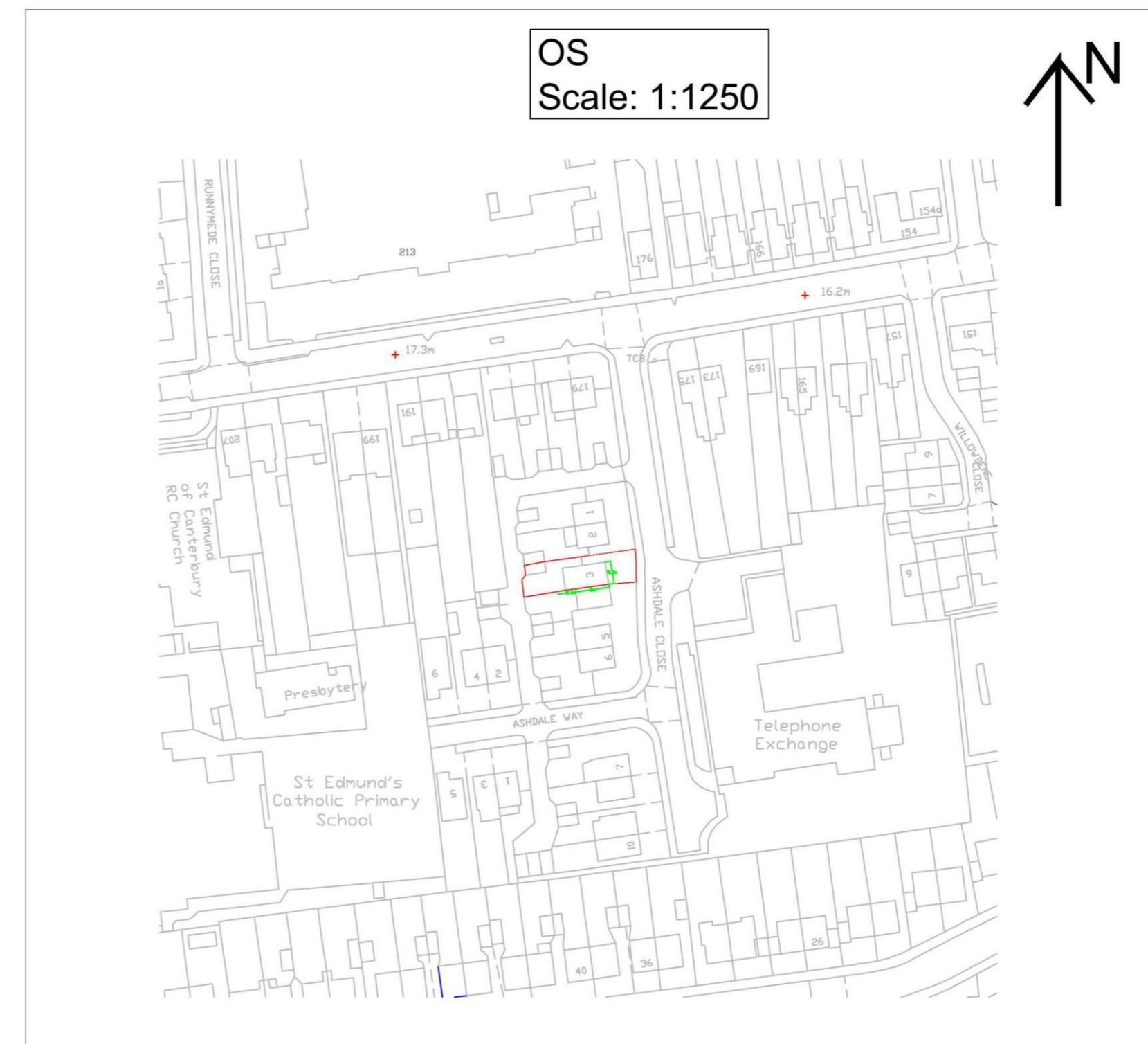

Proposed Rear View

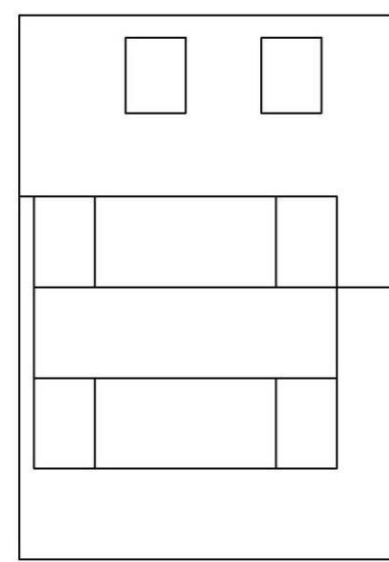

Proposed Front elev.

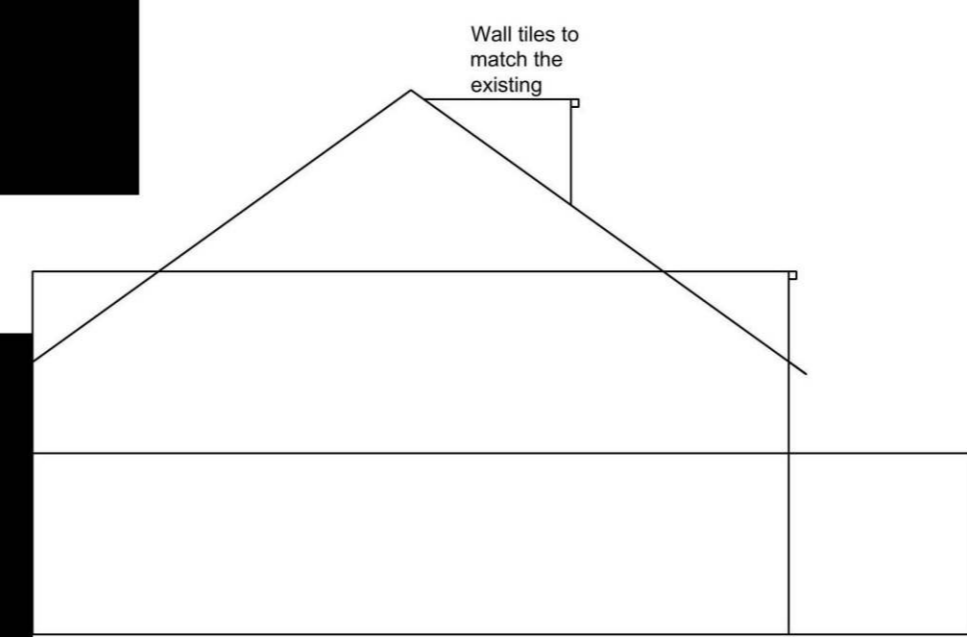
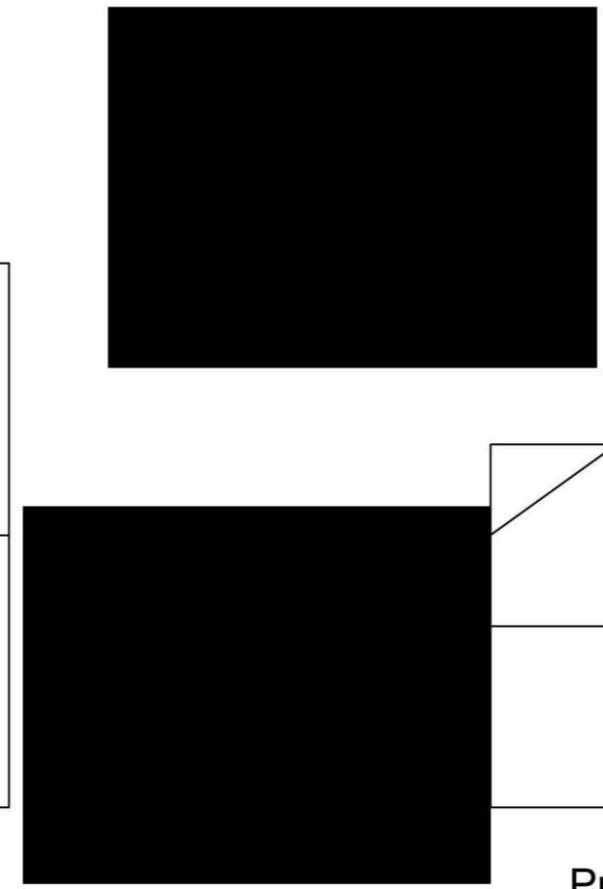

Proposed Side Elevation

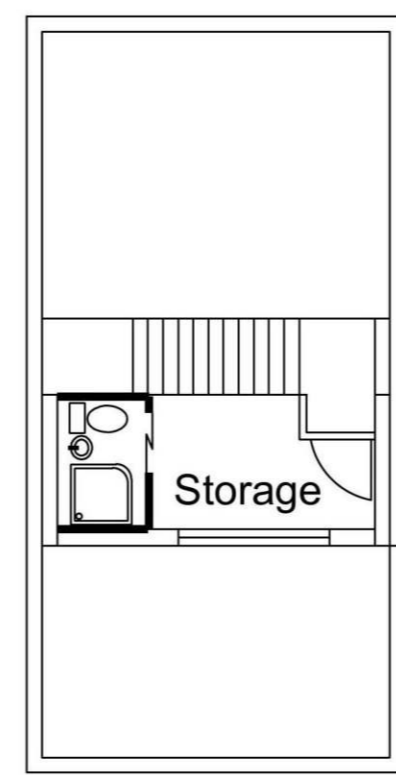

Proposed Loft Floor Plan

### Notes:

- 1) All works to be carried out in line with the building regulations.
- 2) All external materials (windows, doors, walls, roof tiles...etc) to match the existing.

Rev	Drn	Rev	Date

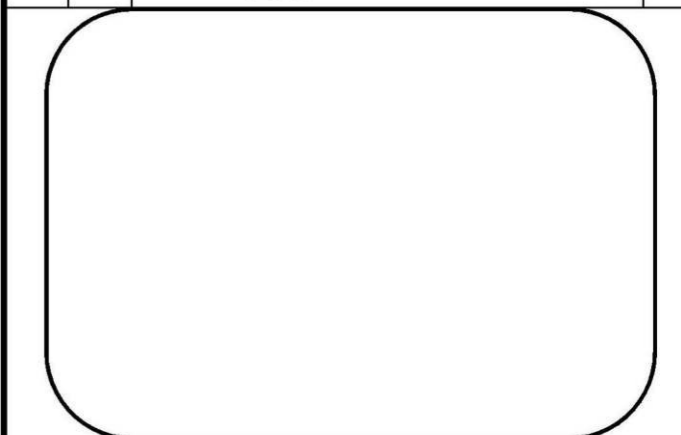

Project <b>3 Ashdale Close Twickenham TW2 7BE</b>			
Drawing <b>Loft Conversion OS Layouts and Elevations</b>			
Scale 1:100@A1		Date 03-11-2020	
Designed EM	Drawn EM	Checked EM	Approved EM

Drg. No. EM/2020/12	Revision -
------------------------	---------------



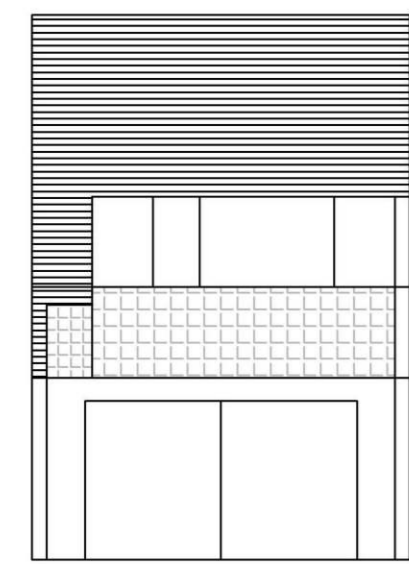

Original Rear View

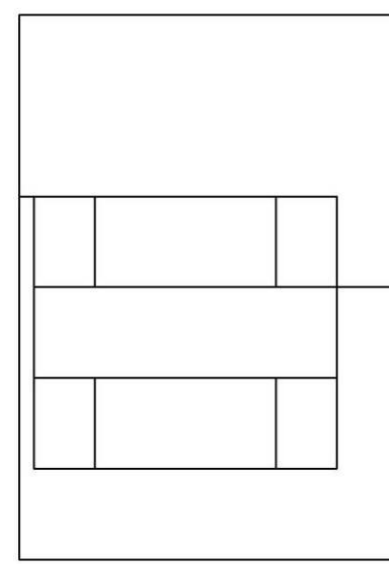

Original Front elev.

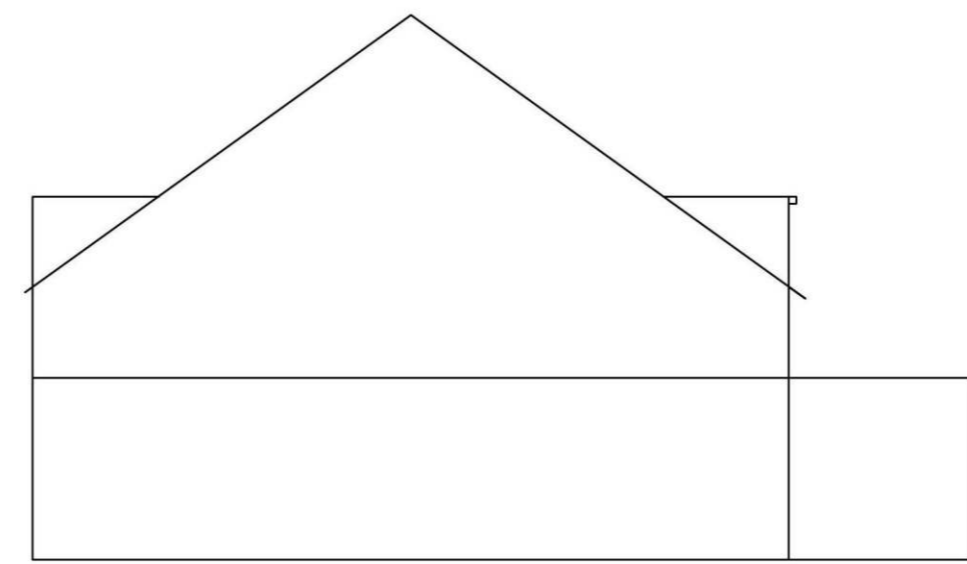

Original Side Elevation

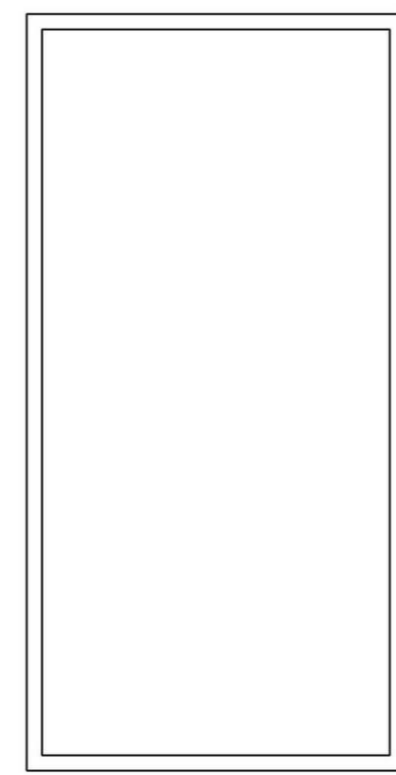

Original Loft Floor Plan

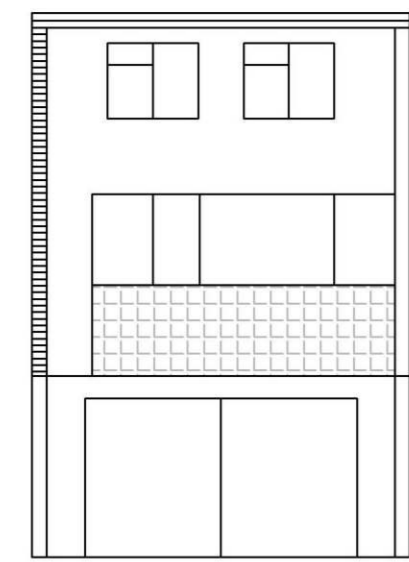

Existing Rear View

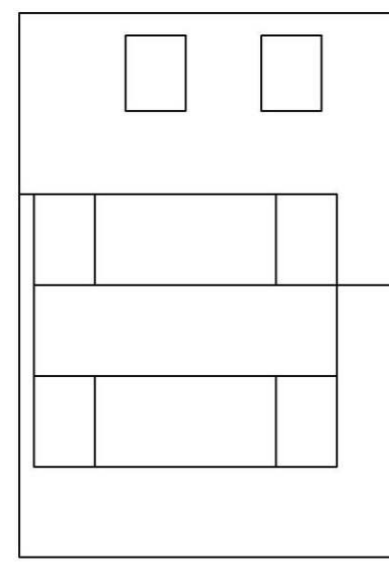

Existing Front elev.

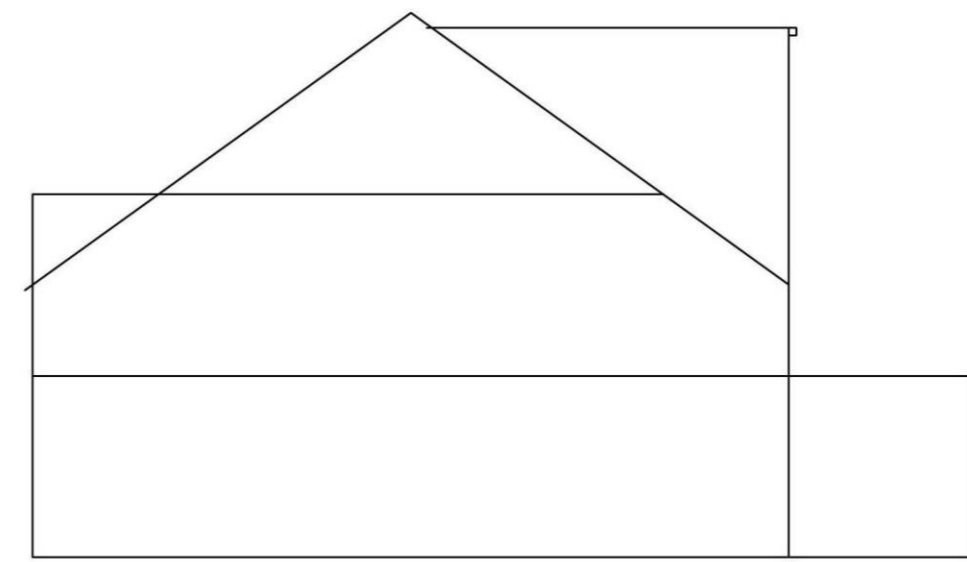
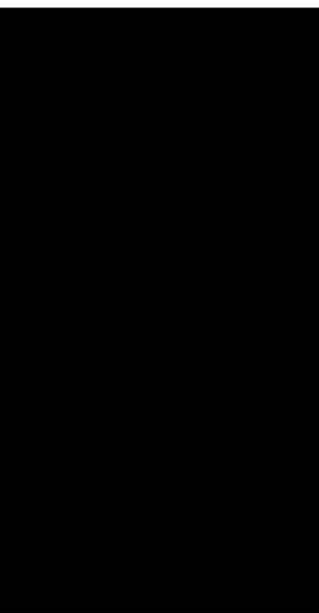

Existing Side Elevation

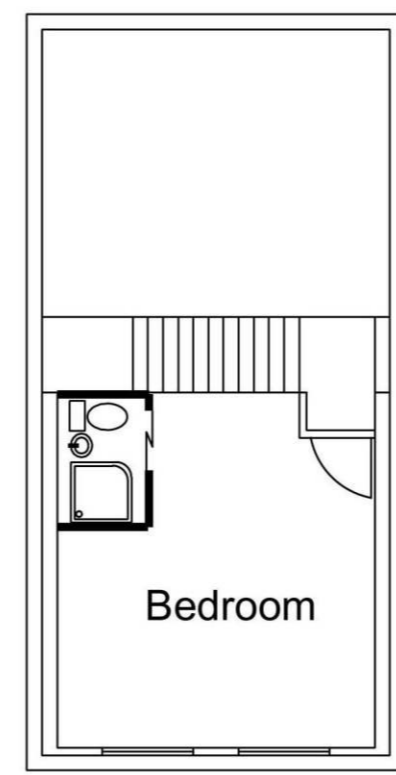

Existing Loft Floor Plan

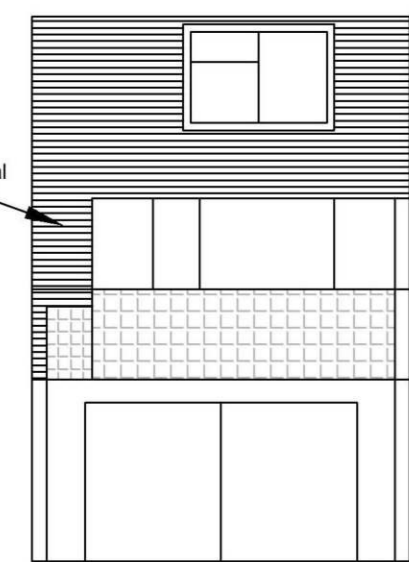
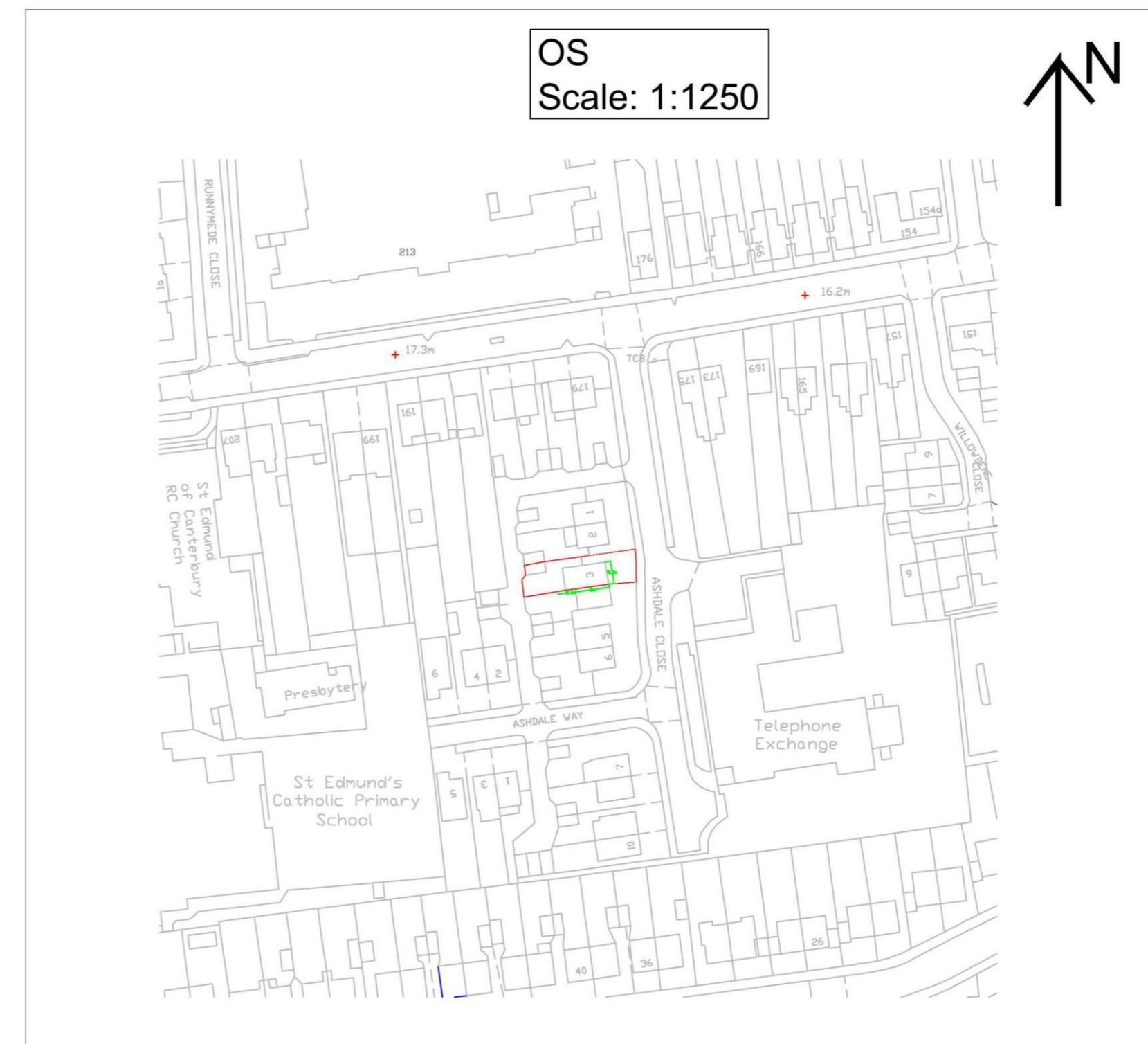

Proposed Rear View

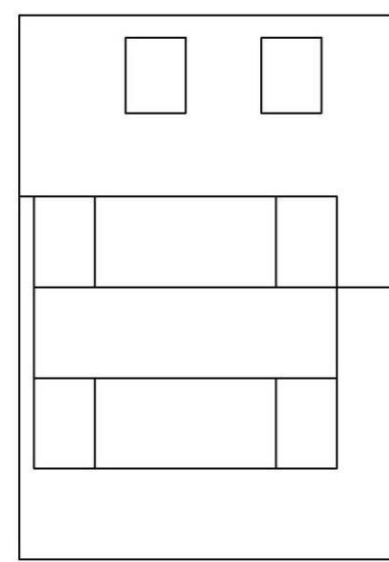

Proposed Front elev.

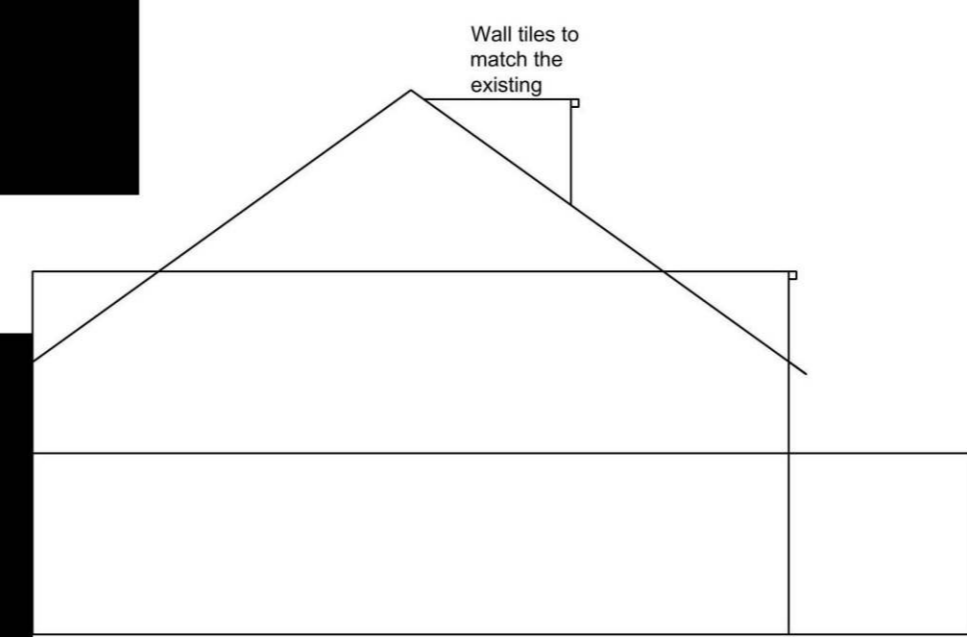
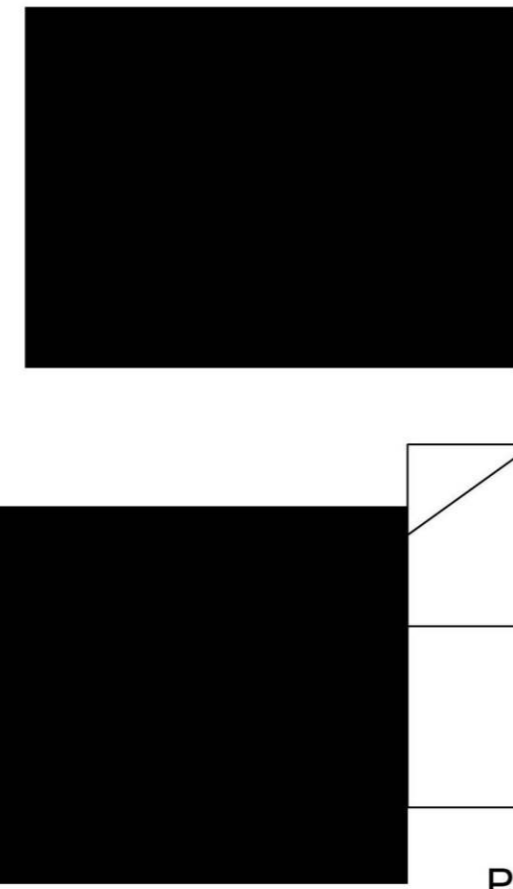

Proposed Side Elevation

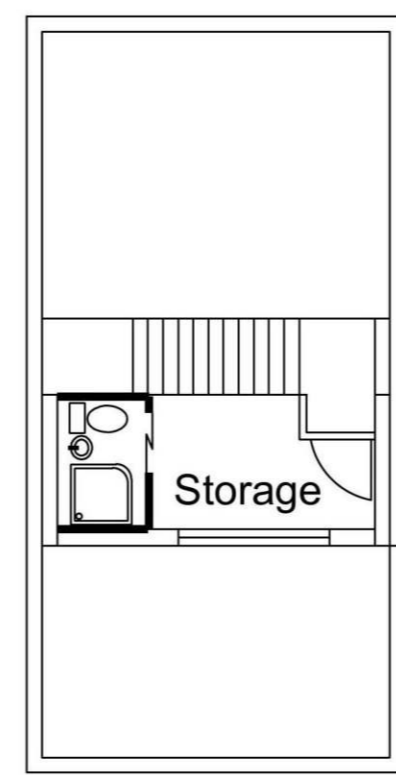

Proposed Loft Floor Plan

### Notes:

- 1) All works to be carried out in line with the building regulations.
- 2) All external materials (windows, doors, walls, roof tiles...etc) to match the existing.

Rev	Drn	Rev	Date

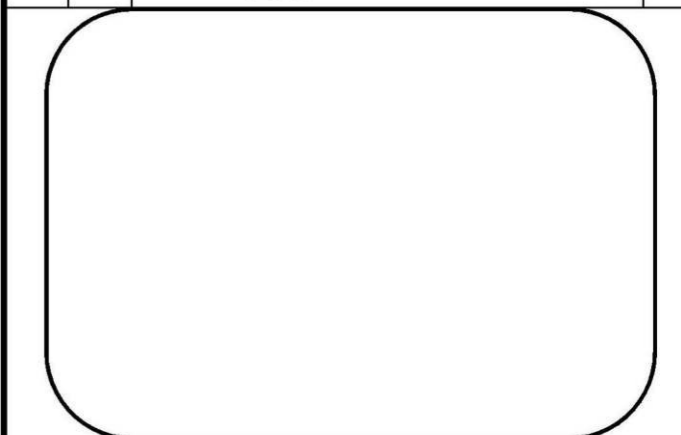

Project <b>3 Ashdale Close Twickenham TW2 7BE</b>			
Drawing <b>Loft Conversion OS Layouts and Elevations</b>			
Scale 1:100@A1	Date 03-11-2020		
Designed EM	Drawn EM	Checked EM	Approved EM

Drg. No. EM/2020/12	Revision -
------------------------	---------------