

Appendix B Existing Site and Proposed Plans



Proposed Site Plan 1:1250@A2

N.B: DRAWINGS FOR INFORMATION ONLY
N.B: NEW SOFT LANDSCAPING TO LANDSCAPE ARCHITECTS DRAWINGS TO MATCH EXISTING

:For Planning

PROJECT: :HAR Harrodian School, Lonsdale Road, SW13 9QN	DRAWN BY: :KK	CHECKED BY: :MD
PROJECT: :HAR Sports & Cultural Centre		

DRAWING: :PROPOSED SITE PLAN	ISSUE FOR: Planning	SCALE: 1:1250@A2	DATE: JAN'20
---------------------------------	---------------------	------------------	--------------

:HAR100	:REVISION
	:Revision

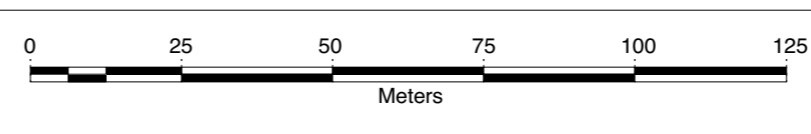

Notes:
 1. Do not scale from this drawing.
 2. All dimensions to be checked on site by contractor and such dimensions to be his responsibility.
 3. Report all drawing errors and omissions to the architect.
 © George Watt Partnership 2019

GWP RIBA CHARTERED ARCHITECTS
 a: 2 The Quadrant, London SW20 8SP
 t: +44(0) 20 85400591 e: gwatt.arch@gmail.com
 © George Watt Partnership 2019

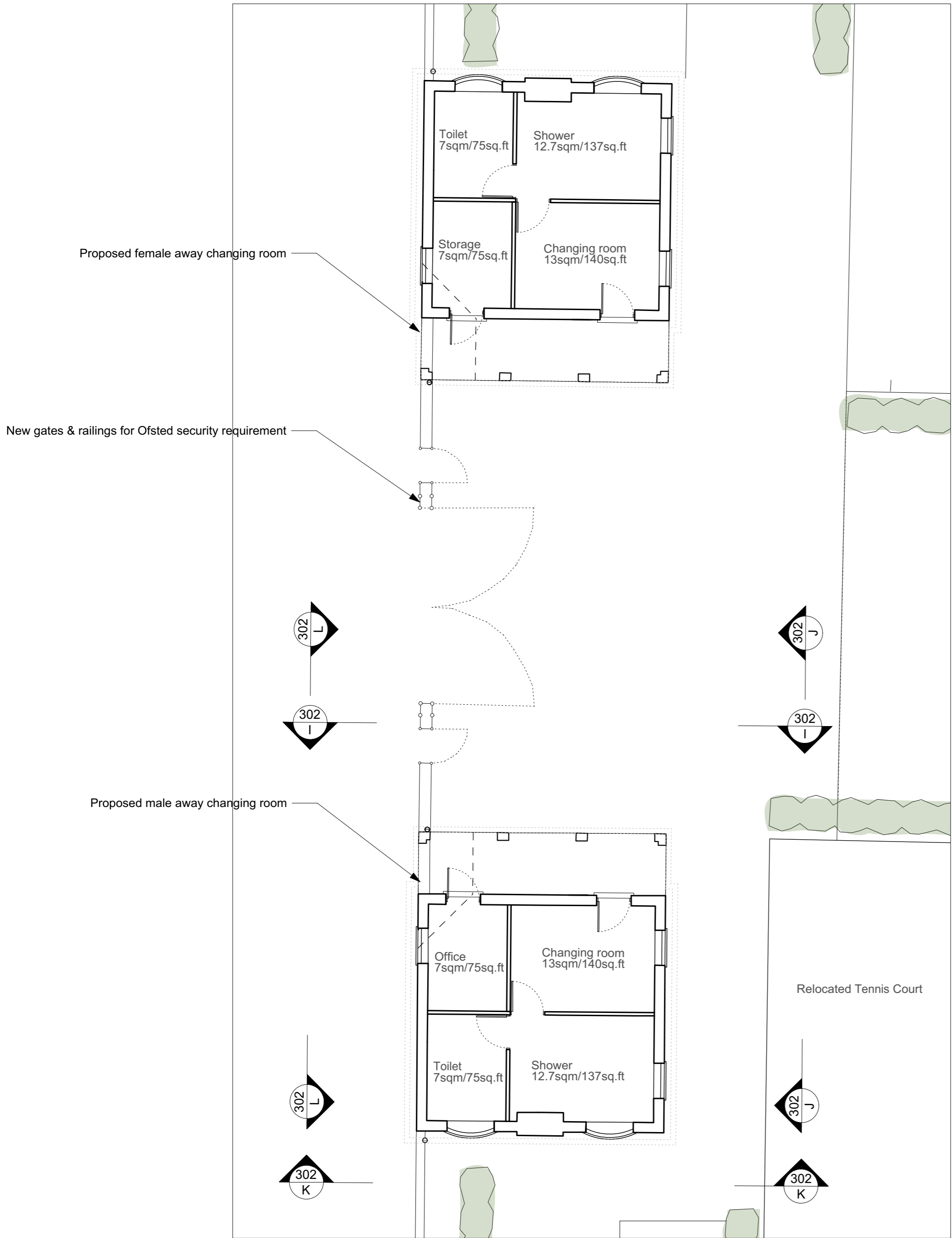

Proposed Changing Rooms Ground Floor Plan 1:100@A2

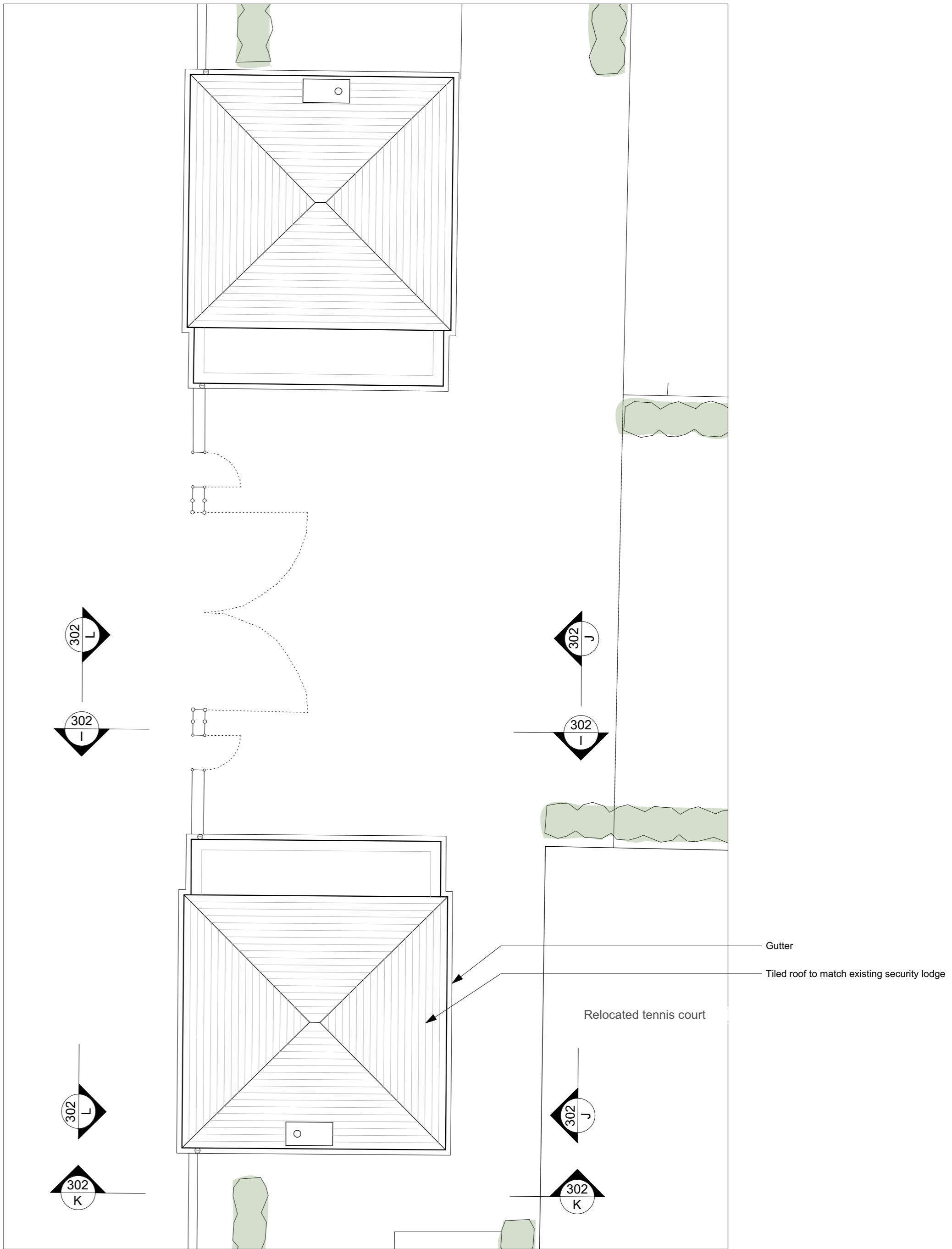

Proposed Changing Rooms Roof Plan 1:100@A2

:For Planning

N.B: DRAWINGS FOR INFORMATION ONLY

PROJECT: :HAR Harrodian School, Lonsdale Road, SW13 9QN	DRAWN BY: :KK	CHECKED BY: :MD
--	------------------	--------------------

DRAWING: ISSUE FOR: Planning	SCALE: 1:100@A2	DATE: JAN20
:PROPOSED CHANGING ROOM PLANS		

:HAR105	:REVISION
	:Revision

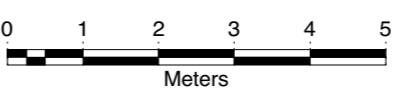

Notes:
 1. Do not scale from this drawing.
 2. All dimensions to be checked on site by contractor and such dimensions to be his responsibility.
 3. Report all drawing errors and omissions to the architect.
 © George Watt Partnership 2019

GWP RIBA CHARTERED ARCHITECTS
 a: 2 The Quadrant, London SW20 8SP
 t: +44(0) 20 85400591 .. e: gwatt.arch@gmail.com
 © George Watt Partnership 2019

Appendix B Topographic Map of the Site

LIDAR-tq2177,2277_DTM_2m

Site: Harroddian School, Lonsdale Road, London SW13 9QN

