

**1 Existing - Front Elevation**  
1 : 100

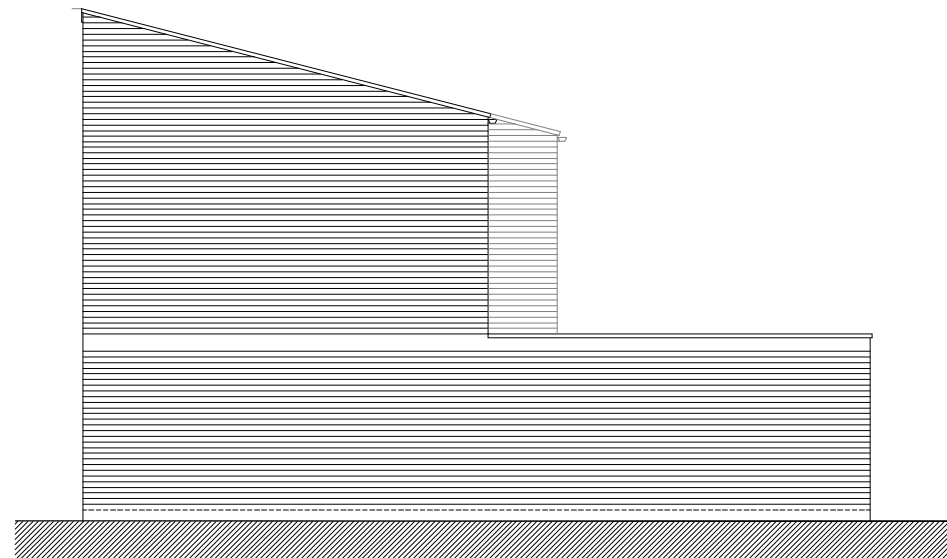

**2 Existing - Left Elevation**  
1 : 100

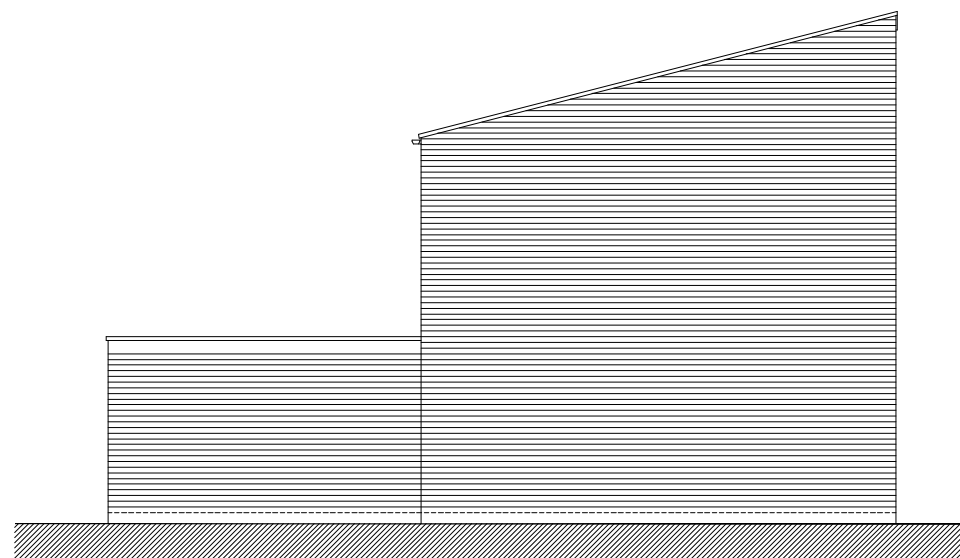

**3 Existing - Right Elevation**  
1 : 100



**4 Existing - Rear Elevation**  
1 : 100

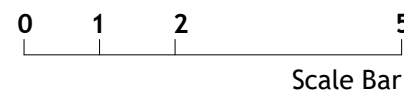

C4	Issue for planning	03/12/20
C3	Authorised and Accepted	18/11/20
P2	Issue for Stage Approval	03/11/20
P1	First for information	13/07/20

Revision	Amendment	Date
C1	LF	MB
Drawn by	Reviewed by	Approved by
61020	03/16/20	1 : 100 @ A3
WCE Number	Date Created	Scale of A3

**McBains**

McBains Ltd  
5th Fl, 26 Finsbury Square London EC2A 1DS  
+44 (0)20 7786 7900 mcbains.co.uk

Client  
LONDON BOROUGH OF RICHMOND UPON THAMES

Project  
BARNES PRIMARY SCHOOL  
32 CROSS STREET  
BARNES, LONDON, SW13 0PD

Drawing Title  
EXISTING ELEVATIONS

<b>ARCHITECTURE</b>						
Drawing / Document Reference						Status
LOND01 - MCB - XX - ZZ - DR - A - 0101						A2 - C4
Project Id	Originator	Zone	Level	Type	Discipline	Number
						Submittal
						Revision

BIM Transmittal Disclaimer  
McBains Ltd makes no express or implied warranties with respect to the character, function, or capabilities of the data (inclusive of 3rd party data incorporated within), or the suitability of the data for any particular purpose beyond those originally intended by McBains Ltd. please refer to our standard terms and conditions for further details.