

TRANSPORT STATEMENT

Demolition of existing Caretakers
House and Erection of a Special
Resource School at 32 Cross Street,
Barnes, London, SW13 0QQ

for

LB Richmond Upon Thames

A20056

November 2020

V2.0

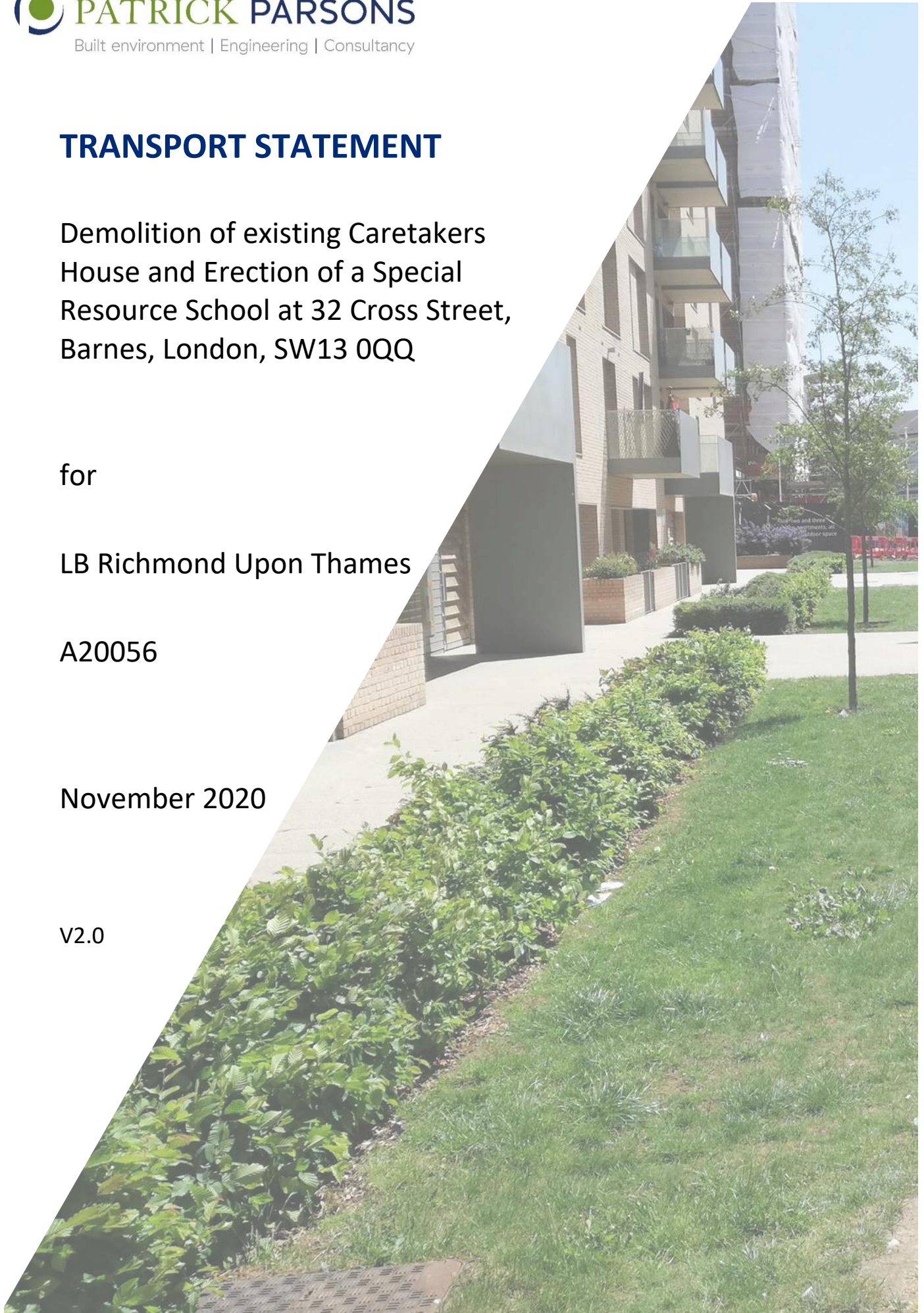

TRANSPORT STATEMENT

Demolition of existing Caretakers House and Erection of a Special Resource School at 32 Cross Street, Barnes, London, SW13 0QQ

for

LB Richmond Upon Thames

Revision	Date of issue	Comments	Prepared By	Checked By
1.0	11/08/2020	First Issue	JR	CV
2.0	26/11/2020	Minor Design Change	JR	CV

Should you have any queries relating to this document please contact:

Chris Vaughan
Patrick Parsons
Satelliet House, 2 Nexus Park
Lysons Avenue
Ash Vale
GU12 5QE

T: +44 (0) 1276 700 400

E: chris.vaughan@patrickparsons.co.uk

Contents

1.0	Introduction	1
2.0	Planning Policy	2
3.0	Site Location and Existing Development.....	8
4.0	Proposed Development	9
5.0	Highway Impact	11
6.0	Sustainable Transport	12
7.0	Summary and Conclusion	16

Appendices

Appendix A	Site Location Plan
Appendix B	Existing Floor Plans
Appendix C	Proposed Site Plans
Appendix D	Swept Path Drawing
Appendix E	Local Bus Information

1.0 Introduction

- 1.1 Patrick Parsons has been appointed by LB Richmond Upon Thames to prepare a Transport Statement to accompany a planning application for the proposed demolition of the Caretakers house and the erection of a two-storey school offering special resource provision for up to 14 pupils, at 32 Cross Street, Barnes, London, SW13 0QQ. The Site Location Plan is included at **Appendix A**.
- 1.2 London Borough of Richmond upon Thames is the Highway Authority and the Local Planning Authority.

Proposed Development

- 1.3 The development proposals are for the demotion of the existing Caretakers house and the erection of a two-storey special resource provision school with an associated minibuss parking / drop-off bay. The Existing Site Plan is included at **Appendix B** and the Proposed Site Plans are included at **Appendix C**. The school will work closely and form part of the existing Barnes Primary School, located on Cross Street, very close to the site. Barnes Primary School currently caters for reception to year 6 pupils.
- 1.4 The remainder of this report contains the following chapters:
- **Chapter 2** considers current and relevant policies at national and local levels which underpin the development of the site from a transport and highways perspective
 - **Chapter 3** provides a description of the existing site, surrounding highway network, existing access;
 - **Chapter 4** details the development proposals, proposed access, car and cycle parking strategy and servicing arrangements;
 - **Chapter 5** assesses the trip generation from the proposed development and its impact on the surrounding highway network;
 - **Chapter 6** details the sustainable transport accessibility in relation to the application site;
 - **Chapter 7** summarises and concludes the findings of the report.

2.0 Planning Policy

2.1 This chapter provides an overview of national and local policies for land use and transport that are relevant to the proposed development. These are:

- Transport White Paper – Creating Growth, Cutting Carbon (January 2011);
- National Planning Policy Framework (July 2019);
- London Borough Of Richmond Upon Thames Local Plan (July 2018)
- Local Implementation Plan Road and Transport (June 2019)

Transport White Paper - Creating Growth, Cutting Carbon (January 2011)

2.2 Creating Growth, Cutting Carbon’ sets out the Government’s objectives for a greener and safer transport network that encourages economic growth and improves quality of life for communities.

2.3 The White Paper encourages the implementation of sustainable local transport systems and aims to remove the previous top-down approach to transport planning. Local Authorities will have the power to implement and tailor transport systems and schemes based on local needs and behaviour.

2.4 The economic aims of the White Paper can be achieved by increasing access to employment and services, reducing carbon emissions, increasing public transport accessibility, and as a by-product, increasing the number of people using safer transport methods with wider health benefits.

2.5 The White Paper notes the key role of travel planning in achieving the Government’s objectives, as set out below:

2.6 “The Government wants to encourage and enable more sustainable transport choices. [...] In transport terms, this might be exemplified by reducing unnecessary signs, posts, and other street clutter to improve road safety and encourage walking, by travel planning, or by presenting information in such a way as to encourage choice”

National Planning Policy Framework (NPPF) (July 2019)

2.7 The revised National Planning Policy Framework sets out the Government’s planning policies for England and how these should be applied. It provides a framework within which locally prepared plans for housing and other development can be produced.

2.8 With regards to Promoting Sustainable Transport NPPF states:

Para 102

- 2.9 Transport issues should be considered from the earliest stages of plan-making and development proposals, so that:
- a) the potential impacts of development on transport networks can be addressed;
 - b) opportunities from existing or proposed transport infrastructure, and changing transport technology and usage, are realised – for example in relation to the scale, location or density of development that can be accommodated;
 - c) opportunities to promote walking, cycling and public transport use are identified and pursued;
 - d) the environmental impacts of traffic and transport infrastructure can be identified, assessed, and taken into account – including appropriate opportunities for avoiding and mitigating any adverse effects, and for net environmental gains; and
 - e) patterns of movement, streets, parking, and other transport considerations are integral to the design of schemes and contribute to making high quality places.

Para 103

- 2.10 The planning system should actively manage patterns of growth in support of these objectives. Significant development should be focused on locations which are or can be made sustainable, through limiting the need to travel and offering a genuine choice of transport modes. This can help to reduce congestion and emissions and improve air quality and public health. However, opportunities to maximise sustainable transport solutions will vary between urban and rural areas, and this should be taken into account in both plan-making and decision-making.

Para 104

- 2.11 Planning policies should;
- a) support an appropriate mix of uses across an area, and within larger scale sites, to minimise the number and length of journeys needed for employment, shopping, leisure, education and other activities;
 - b) be prepared with the active involvement of local highways authorities, other transport infrastructure providers and operators and neighbouring councils, so that strategies and investments for supporting sustainable transport and development patterns are aligned;
 - c) identify and protect, where there is robust evidence, sites and routes which could be critical in developing infrastructure to widen transport choice and realise opportunities for large scale development;
 - d) provide for high quality walking and cycling networks and supporting facilities such as cycle parking (drawing on Local Cycling and Walking Infrastructure Plans);
 - e) provide for any large-scale transport facilities that need to be located in the area⁴², and the infrastructure and wider development required to support their operation, expansion, and contribution to the wider economy. In doing so they should take into account whether such development is likely to be a nationally significant infrastructure project and any relevant national policy statements; and
 - f) recognise the importance of maintaining a national network of general aviation airfields, and their need to adapt and change over time – taking into account their economic value in serving business, leisure, training and emergency service needs, and the Government's General Aviation Strategy.

Para 105

- 2.12 If setting local parking standards for residential and non-residential development, policies should take into account:
- a) the accessibility of the development;
 - b) the type, mix and use of development;
 - c) the availability of and opportunities for public transport;
 - d) local car ownership levels; and
 - e) the need to ensure an adequate provision of spaces for charging plug-in and other ultra-low emission vehicles.

Para 106

- 2.13 Maximum parking standards for residential and non-residential development should only be set where there is a clear and compelling justification that they are necessary for managing the local road network, or for optimising the density of development in city and town centres and other locations that are well served by public transport (in accordance with chapter 11 of this Framework). In town centres, local authorities should seek to improve the quality of parking so that it is convenient, safe, and secure, alongside measures to promote accessibility for pedestrians and cyclists.

Para 108

- 2.14 In assessing sites that may be allocated for development in plans, or specific applications for development, it should be ensured that:
- a) appropriate opportunities to promote sustainable transport modes can be – or have been – taken up, given the type of development and its location;
 - b) safe and suitable access to the site can be achieved for all users; and c) any significant impacts from the development on the transport network (in terms of capacity and congestion), or on highway safety, can be cost effectively mitigated to an acceptable degree.

Para 109

- 2.15 Development should only be prevented or refused on highways grounds if there would be an unacceptable impact on highway safety, or the residual cumulative impacts on the road network would be severe.

Para 110

- 2.16 Within this context, applications for development should:
- a) give priority first to pedestrian and cycle movements, both within the scheme and with neighbouring areas; and second – so far as possible – to facilitating access to high quality public transport, with layouts that maximise the catchment area for bus or other public transport services, and appropriate facilities that encourage public transport use;
 - b) address the needs of people with disabilities and reduced mobility in relation to all modes of transport;

- c) create places that are safe, secure and attractive – which minimise the scope for conflicts between pedestrians, cyclists and vehicles, avoid unnecessary street clutter, and respond to local character and design standards;
- d) allow for the efficient delivery of goods, and access by service and emergency vehicles; and
- e) be designed to enable charging of plug-in and other ultra-low emission vehicles in safe, accessible and convenient locations.

Para 111

- 2.17 All developments that will generate significant amounts of movement should be required to provide a travel plan, and the application should be supported by a transport statement or transport assessment so that the likely impacts of the proposal can be assessed.

London Borough of Richmond upon Thames Local Plan (July 2018)

- 2.18 This Local Plan sets out the core policies and guidance for the development of London Borough of Richmond upon Thames. This Plan will run from 2018 to 2033. The Plan identifies how the borough will change, identifies where main developments will take place and how the area will be protected from change.

The Local Plan Strategic Vision

- 2.19 The vision is to build on the success of borough by maintaining and developing the borough's villages. It will be done by protecting its unique character while developing a strong and varied sense of place in partnership with the local communities and key stakeholders. The strategic vision has 3 inter-related themes of 'Protecting Local Character', 'A Sustainable Future' and 'Meeting People's Needs'. These form as the basis of the strategic vision and runs through the Local Plan. Themes are summarised below:

1) Protecting Local Character

- Villages and historic environment: the borough's villages and their distinctive characters will continue to be protected and enhanced, this includes the heritage assets like Royal Botanic Gardens and Kew World Heritage Site etc.
- Residential quality of life: Richmond borough will be the best place to live in London due to the quality of built developments, which considers the health and wellbeing of local residents, and respects the area's distinct character.
- Natural environment, open spaces, and borough's rivers: the natural environment and green infrastructure network will be protected and enhance where possible, these include parks, open spaces and biodiversity and habitats.

2) A Sustainable Future

- Sustainable growth and transport: Main centres will accommodate the majority of large-scale developments. New developments will be designed to be sustainable and will respect the borough's environmental capacity. The borough will develop its transport network to encourage the use of public transport and more sustainable means of transport.

- The borough and its interrelationship with Greater London and the South East: the borough will continue to provide jobs, homes and services to Greater London and the South East in a sustainable manner
- A sustainable and smart borough: the council will mitigate and adapt to the effects of climate change and reduce the area's carbon emissions to protect the borough's residents and properties. The borough will harness developing technologies to create innovative digital communications infrastructures which will enable businesses to respond to increasing customer demand.

3) Meeting People's Needs

- Facilities to meet needs: Residents will have access to new homes and infrastructure required to support their daily needs, these will include access to a range of schools, training and healthcare facilities etc.
- The borough's centres: The centre will continue to flourish and continue to provide excellent shops, services and employment opportunities for the local community. A new and improved station will provide a welcoming and pleasant environment for workers, residents and tourists.
- Jobs and the local economy: Jobs will be readily available. The borough's Key Office Areas will be protected from residential development, allowing the area to develop and expand. There will be a high proportion and variety of small local businesses and further opportunities for local residents to set up their own businesses.

Sustainable Travel Choices

2.20 The Council will promote safe, sustainable and accessible transport solutions, which will reduce the impacts of developments including air pollution, carbon emission. The council will:

- Consider the location of developments in regards with sustainable transport
- Promote walking and cycling by creating safe and convenient routes and developing existing networks
- Ensure new developments maximise opportunities to provide safe and convenient access to public transport services
- Ensure that new developments will not have a severe impact on the operation, accessibility or safety of the highway network
- Encourage river transport by developing and maintaining relevant infrastructures including wharves piers and slipways
- Proposed transport schemes identified in the London Plan and the Council's Local plan will be protected from developments which will prevent their proper implementation
- Ensure taxis and private hire vehicles are adequately catered for in appropriate locations.

Local Implementation Plan: Roads and Transport (June 2019)

2.21 The Local Implementation Plan details how the borough will implement the Transport strategy on a local level. The plan provides an overview of the existing transport provision in the borough, sets out the short- and long-term target and a roadmap to achieving these targets.

2.22 The plan will implement the Mayor's Transport strategy at the local scale. These goals are as follows:

- **Goal 1** – Support economic development and population growth
- **Goal 2** – Enhance the quality of life for all Londoners
- **Goal 3** – Improve the safety and security of all Londoners
- **Goal 4** – Improve transport opportunities for all Londoners
- **Goal 5** – Reduce transport's contribution to climate change and improving its resilience
- **Goal 6** – Support delivery of the London 2012 Olympic and Paralympic Games and its legacy

2.23 Key themes have been identified that will help deliver on the goals set in the plan, these include:

- Provide safe and sustainable transport for all and improving accessibility
- Promote walking and cycling
- Reduce accidents and fatalities by addressing collision hotspots and improving education and training
- Reduce environmental impacts and pollution due to transport. Encourage improvements in air quality, especially near schools, town centres and along major roads
- Encourage improvements in public transport
- Work in partnership to promote safe, sustainable, and accessible transport solutions, which reduce air pollution, congestion and carbon emissions, and maximise opportunities including health benefits and providing access to facilities, services and employment

3.0 Site Location and Existing Development

Existing Site and Location

- 3.1 The site is located on the eastern side of Cross Street approximately 30m south of the junction with Westfields Avenue. The site is currently a 2 storey caretakers house with an existing garage and driveway parking space, served via a simple dropped crossing. The access crosses the existing parking bay which runs along the eastern side of Cross Street. The Existing Floor Plans are included **Appendix B**.

Controlled Parking Zones

- 3.2 All the roads within the vicinity of the site are within the Mortlake Controlled Parking Zone (CPZ) with resident only parking restrictions in place Monday to Friday between 9am and 11am.

Highway Network

Cross Street

- 3.3 Cross Street is a two-way residential road. There is street lighting and pedestrian footways on both sides of the carriageway. A parking bay runs along the eastern side of the road. The road junctions with Westfield Avenue, 30m north of the site.

Westfields Avenue

- 3.4 Westfields Avenue is a two-way residential road. There is street lighting, and pedestrian footways on both sides of the carriageway. CPZ parking is available on both sides of the road, provided within half-on, half-off carriageway parking bays. Westfield Avenue connects to White Hart Lane, approximately 200m to the west of Cross Street.

White Hart Lane

- 3.5 White Hart Lane is a two-way carriageway that has a speed limit of 30mph. The road is well lit and has footways on both sides of the road. CPZ parking is available on both sides of the road. It provides access to Mortlake High Street to the north and to Upper Richmond Road (A205) to the south.

4.0 Proposed Development

Development Proposal

- 4.1 The proposal is for the demolition of a two storey caretakers house and the erection of a two-storey school offering special resource provision for up to 14 pupils within two classrooms and ancillary space. The Proposed Site Plans are shown in **Appendix C**. 2 Full time teachers, plus 4 or 5 teaching assistants will work at the site.

Proposed Access

- 4.2 The site will be accessed by vehicle from Cross Street via a relocated dropped crossing. The existing dropped crossing to the north of the site, serving the existing garage will be removed and full height kerbing will be laid in that location. A new 3m sliding gate will secure the school. A swept path is shown on the drawing in **Appendix D**.
- 4.3 Pedestrians will access the school via a separate pedestrian gate on the northern side of the site. Pedestrians will be provided with level access to the building allowing easy access for people with mobility issues. Internally a lift will be provided to allow disabled access to the first floor.

Parking

- 4.4 A minibus bay will be provided to the front of the site. It is anticipated that most of all pupils will arrive and depart via the minibus and times of arrival and departure will be staggered if more than 1 minibus is expected to drop off at the site.
- 4.5 No staff parking will be provided for the site; however, parking is available at the existing Barnes School Sites located close by. While the existing car parking is sometimes full, the car parking is managed as part of the schools on going Travel Plan.

Travel Plan

- 4.6 Barnes School have a Gold Accredited STARS Travel Plan. STARS is TfL's accreditation scheme for London schools and nurseries. STARS inspires young Londoners to travel to school sustainably, actively, responsibly, and safely by championing walking, scooting and cycling. A link to the school travel plan can be found here;

<https://stars.tfl.gov.uk/School/102902>

Cycle parking

- 4.7 1 cycle rack will be provided for staff use.

Refuse and Servicing

- 4.8 A refuse storage area will be located to the front of the site close to Cross Street for easy collection by refuse operators.

Sustainable Travel

4.9 To promote sustainable transport by staff several measures will be provided which will include the following;

- Continue to update School Travel Plan
- Provide and display public transport /cycling information in a publicly accessible areas, to allow building users access to up-to-date information on the available public transport and transport infrastructure. This may include signposting to public transport, cycling, walking infrastructure or local amenities.
- Look to introduce a staff car sharing group to facilitate and encourage staff to car share.
- Raise awareness of the sharing scheme with marketing and communication materials.

5.0 Highway Impact

- 5.1 When undertaking a Transport Statement for a site, it is normal practice to consider the likely impact of the proposed development traffic in the peak hours, i.e. when the combination of existing and proposed traffic is at its highest. However, the specialist school will have a maximum of 14 pupils, the majority of whom will travel to and from the site by the dedicated minibuses. Trips to and from the school will be very low in both the morning and evening periods.

6.0 Sustainable Transport

Walking

- 6.1 Pedestrian access to the site will be via the existing footway on Cross Street. There is good footway provision on the local highway network. Pedestrians will be able to easily access Barnes and local services / facilities on foot.
- 6.2 For pedestrians without mobility impairment, the Institution of Highways and Transportation (IHT) in their publication, 'Guidelines for Providing for Journeys on Foot 2000' made a series of suggested acceptable walking distances in relation to some common facilities. **Table 6.1** below sets out suggested acceptable walking distances in relation to some common facilities. More recent guidance in Manual for Streets states that "walkable neighbourhoods are typically characterised by having a range of facilities within 10 minutes' walk (up to about 800m) walking distance of residential areas".

Table 6.1 – Suggested Acceptable Walking Distances

	Town Centres, Retail	Employment	Elsewhere
Desirable	200m	500m	400m
Acceptable	400m	1,000m	800m
Preferred Maximum	800m	2,000m	1,200m

Local Amenities

- 6.3 The site is in a residential area and relatively close to Barnes District Centre (16-minute walk, 6-minute cycle). There are several shops and facilities closer to the site, these include cafés, restaurants, pubs, and grocery stores as well as healthcare and recreational facilities.
- 6.4 Some of the day to day service and facilities within the walking distances suggested in **Table 6.2** are listed in **Table 6.2** below.

Table 6.2: Distance to nearby Facilities / Services within Walking distance

Service / Facility	Distance (Walking Time)
Café / Restaurant	<ul style="list-style-type: none"> • The Brown Dog, Barnes • Haweli Barnes • Orange Pekoe • Proposed Pizza Place • Rick Stein • The White Hart • Tanyas Fish Bar
Hospital / GP Surgery / Pharmacy	<ul style="list-style-type: none"> • Doctor Kalia – Private GP • Barnes Hospital • Essex House Surgery

Transport Services	<ul style="list-style-type: none"> • White Hart Lane Bus Stop • Barnes Bridge Train Station • Mortlake Train Station 	<ul style="list-style-type: none"> • 450m (6mins) • 500m (7mins) • 1200 (14mins)
Leisure / Recreational	<ul style="list-style-type: none"> • The Clock Barnes • Vine Road Recreation Ground • Virgin Active • Barnes Sports club 	<ul style="list-style-type: none"> • 290m (4mins) • 850m (9mins) • 1100m (14mins) • 1200m (15mins)
Grocery / Supermarket	<ul style="list-style-type: none"> • Sainsbury's Local • M&S Food hall • Barnes Londis • Two Peas in A Pod • Waitrose & Partners 	<ul style="list-style-type: none"> • 350m (5mins) • 750m (9mins) • 950m (11mins) • 950m (11mins) • 1500m (18mins)
Post Office	<ul style="list-style-type: none"> • Mortlake Post Office • Church Road Post Office • Upper Richmond Road Post Office 	<ul style="list-style-type: none"> • 950m (11mins) • 1200m (15mins) • 1500m (19mins)
Educational Institution	<ul style="list-style-type: none"> • Barnes Primary School • St Michaels Nursery School • East Sheen Primary School • St. Mary Magdalen's Catholic Primary School • Paddock School 	<ul style="list-style-type: none"> • 40m (1min) • 350m (4mins) • 750m (10mins) • 850m (11mins) • 1000m (13mins)
Prayer Hall	<ul style="list-style-type: none"> • St Michael & All Angels Church • Barnes Healing Church • Barnes Methodist Church 	<ul style="list-style-type: none"> • 270m (3mins) • 280m (10 mins) • 550m (7mins)

Cyclists

- 6.5 The now withdrawn, Planning Policy Guidance 13 (PPG13) defined a distance of 5,000m, within which 'cycling can reasonably be considered as an alternative to travelling by private car'. Based on a relatively slow cycling speed of 15kph, 5,000m can be cycled to in around 20 minutes.
- 6.6 Local facilities can be accessed easily by cycling from the site. Barnes Bridge Train Station is only a 2-minute cycle from the site. Local facilities and services are well within the reasonable and acceptable cycling distance. Staff could comfortably cycle to and from the site.

Buses

- 6.7 The nearest bus stops are located within 450m (6-minute walk) of the site on Mortlake High Street, for both northbound and southbound buses. 6 bus services call at these stops offering good commuter and leisure services to Barnes Centre, Richmond, and Central London. A summary of these bus services is shown in **Table 6.3** below and bus timetables are attached at **Appendix E**.

Table 6.3: Bus Service Summary

Service	Monday - Friday		Saturday		Sunday	
	General Hours of operation	Maximum daily frequency	General Hours of operation	Maximum daily frequency	General Hours of operation	Maximum daily frequency
209 <i>Mortlake Bus Station – Lonsdale Road</i>	05:00 - 00:55	Every 15 minutes	05:00 - 00:55	Every 15 minutes	05:00 - 00:55	Every 15 minutes
378 <i>Mortlake Bus Station – Putney Bridge Station / Gonville Street</i>	04:52 - 00:51	Every 15 minutes	04:52 - 00:51	Every 15 minutes	04:52 - 00:51	Every 15 minutes
419 <i>Norley Vale – Richmond Bus Station</i>	5:30 - 01:00	Every 10-13 minutes	05:50 - 01:00	Every 10-13 minutes	06:10 - 01:00	Every 20 minutes
533 <i>Hammersmith Bus Station – Lonsdale Road</i>	04:48 - 00:52	4x per hour	04:48 - 00:52	4x per hour	04:48 - 00:52	2-4x per hour
969 <i>Gladstone Avenue Whitton – Roehampton Vale / Asda</i>	10:06	1 per day on Tuesdays and Fridays	No Service	No Service	No Service	No Service
N22 <i>South Road / Fulwell – Margaret Street / Oxford Circus</i>	23:40 - 05:40	Every 30 minutes	23:40 - 05:40	Every 30 minutes	23:40 - 05:40	Every 30 minutes

Trains

- 6.8 The nearest rail station is Barnes Bridge Railway Station and is approximately 500m (7 minutes' walk) from the site. Two further railway stations, Barnes, and Mortlake are relatively close to the site. They are all within the suggested acceptable walking distance of 1200m (14min walk). All trains serving these stations are operated by South Western Railway.
- 6.9 The typical off-peak service form Barnes Bridge Railway Station are as follows:
- 4 trains per hour (tph) direct to London Waterloo
 - 2 tph to London Waterloo by Hounslow Loop via Brentford and Richmond
 - 2 tph to Weybridge

6.10 The typical off-peak service form Barnes Railway Station are as follows:

- 8 tph to London Waterloo, calling at Putney, Wandsworth Town, Clapham Junction, Queenstown Road and Vauxhall
- 4 tph to Hounslow, of which:
 - 2 tph via Mortlake, North Sheen, Richmond, St Margaret's, Twickenham, and Whitton
 - 2 tph via departures call at Barnes Bridge Chiswick, Kew Bridge, Brentford, Syon Lane and Isleworth
- 2 tph to Weybridge, calling at Barnes Bridge, Chiswick, Kew Bridge, Brentford, Syon Lane, Isleworth, Hounslow, Feltham, Ashford, Staines, Egham, Virginia Water, Chertsey and Addlestone
- 2 tph to Wimbledon, calling at Mortlake, North Sheen, Richmond, St Margaret's, Twickenham, Strawberry Hill, Teddington, Hampton Wick, Kingston, Norbiton, New Malden and Raynes Park

6.11 The typical off-peak service form Mortlake Railway Station are as follows:

- 8 tph to London Waterloo, of which:
 - 4 trains run direct via Clapham Junction
 - 2 trains run via Richmond, Kingston, and Wimbledon
 - 2 trains run via Richmond and Hounslow

Summary

6.12 As can be seen from above, the site is within proximity to many local amenities, facilities, and services, accessible within easy walking and cycling distances offering sustainable travel choices to staff and visitors.

7.0 Summary and Conclusion

- 7.1 Patrick Parsons has been commissioned by LB Richmond Upon Thames to prepare a Transport Statement to accompany a planning application for the proposed demolition of the Caretakers house and the erection of a two-storey school offering special resource provision for up to 14 pupils, at 32 Cross Street, Barnes, London, SW13 0QQ

Proposed Access

- 7.2 The site will be accessed by vehicle from Cross Street via a relocated dropped crossing. The existing dropped crossing to the north of the site, serving the existing garage will be removed and full height kerbing will be laid in that location. A new 3m sliding gate will secure the school.
- 7.3 Pedestrians will access the school via a separate pedestrian gate on the northern side of the site. Pedestrians will be provided with level access to the building allowing easy access for people with mobility issues. Internally a lift will be provided to allow disabled access to the first floor.

Parking

- 7.4 A minibus bay will be provided to the front of the site. It is anticipated that most of all pupils will arrive and depart via the minibus services.

Travel Plan

- 7.5 Barnes School have a Gold Accredited STARS Travel Plan. STARS is TfL's accreditation scheme for London schools and nurseries. The site will be included within the Travel Plan and the promotion of sustainable travel encouraged for staff and pupils.

Cycle parking

- 7.6 1 cycle rack will be provided for staff use.

Refuse and Servicing

- 7.7 A refuse storage area will be located to the front of the site close to Cross Street for easy collection by refuse operators.

Local Amenities and Sustainable Transport

- 7.8 The site is within proximity of local amenities and services, within easy walking and cycling distance by staff. These include cafes, restaurants, leisure facilities, public transport, and healthcare services.
- 7.9 The nearest rail station is Barnes Bridge Railway Station and is approximately 500m (7 minutes' walk) from the site. Two further railway stations, Barnes, and Mortlake are relatively close to the site. They are all within the suggested acceptable walking distance of 1200m (14min walk
- 7.10 The nearest bus stops are located within 450m (6-minute walk) of the site on Mortlake High Street, for both northbound and southbound buses. 6 bus services call at these stops offering good commuter and leisure services to Barnes Centre, Richmond, and Central London.

Promotion of Sustainable Travel

7.11 To promote sustainable transport by staff several measures will be provided which will include the following;

- Provide a Staff Travel Plan (as a planning condition).
- Provide and display public transport /cycling information in a publicly accessible area, to allow building users access to up-to-date information on the available public transport and transport infrastructure. This may include signposting to public transport, cycling, walking infrastructure or local amenities.
- Set up a car sharing group to facilitate and encourage staff to car share.
- Raise awareness of the sharing scheme with marketing and communication materials

Highway Impact

7.12 The specialist school will have a maximum of 14 pupils who will travel to and from the site by the dedicated school minibus service. Trips to and from the school will be very low in both the morning and evening periods.

7.13 In summary, we conclude that the proposed development can be accommodated without detriment to highway or pedestrian safety and without significant impact on the local highway network.

Appendix A

Site Location Plan

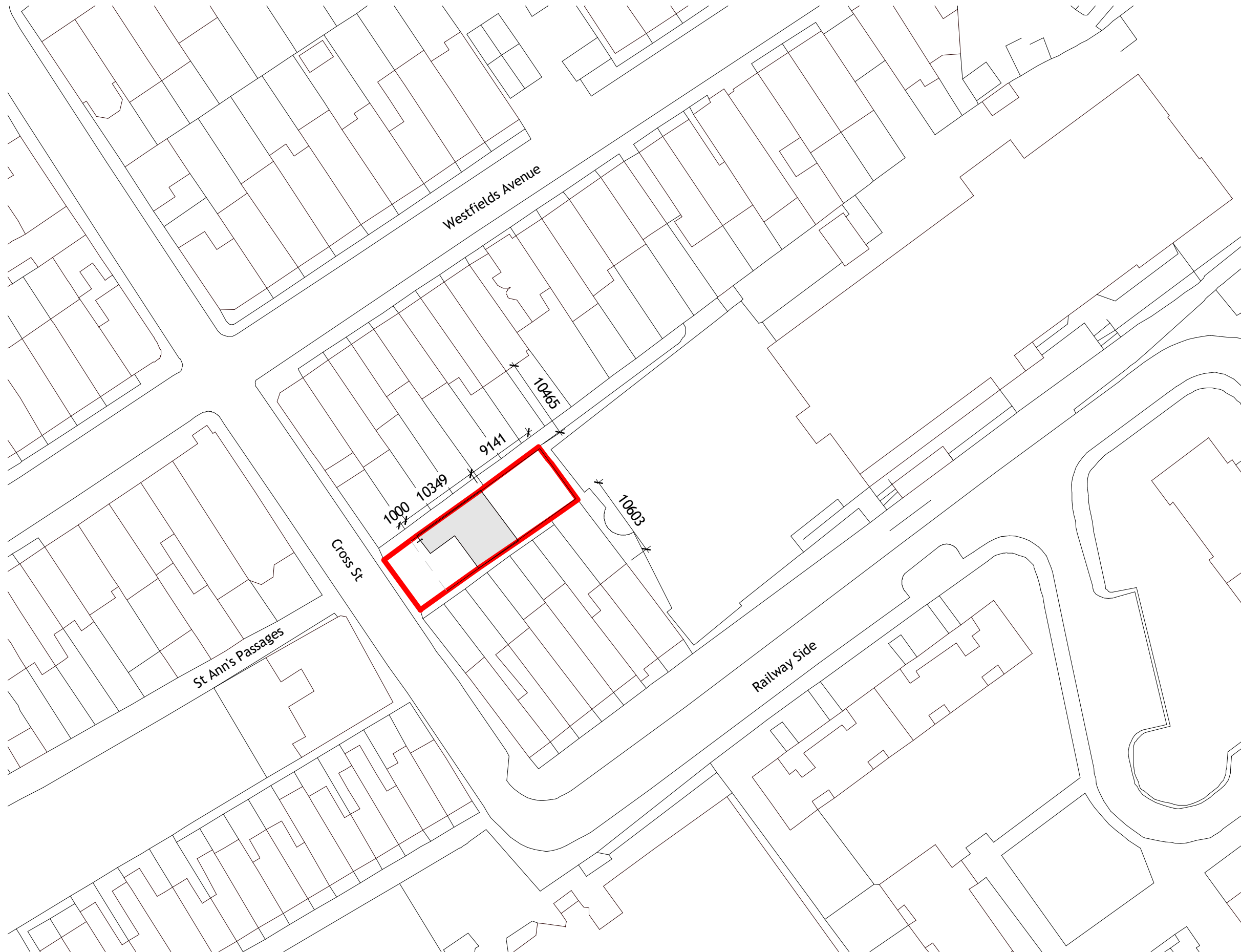

1 Site Location Plan
1 : 500

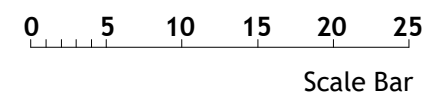
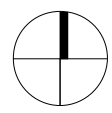

Revision		Issue for Information		Amendment		Date	
TG	LF	MB					20/02/20
Drawn by		Reviewed by		Approved by			
61020		20/02/20		1 : 500 @ A3			
MCB Number		Date Created		Scale of A3			

McBains

McBains Ltd
5th Fl, 26 Finsbury Square London EC2A 1DS
+44 (0)20 7786 7900 mcbains.co.uk

Client
LONDON BOROUGH OF RICHMOND UPON THAMES

Project
BARNES PRIMARY SCHOOL
32 CROSS STREET
BARNES, LONDON, SW13 0QQ

Drawing Title
SITE LOCATION PLAN

ARCHITECTURE

Drawing / Document Reference							Status	
LOND01 - MCB - XX - ZZ - DR - A - 0200							S2	P1
Project	Originator	Zone	Level	Type	Discipline	Number	Suitability	Revision

BIM Transmittal Disclaimer
McBains Ltd makes no express or implied warranties with respect to the character, function, or capabilities of the data (inclusive of 3rd party data incorporated within), or the suitability of the data for any particular purpose beyond those originally intended by McBains Ltd. please refer to our standard terms and conditions for further details.

Appendix B

Existing Site Layout Plans

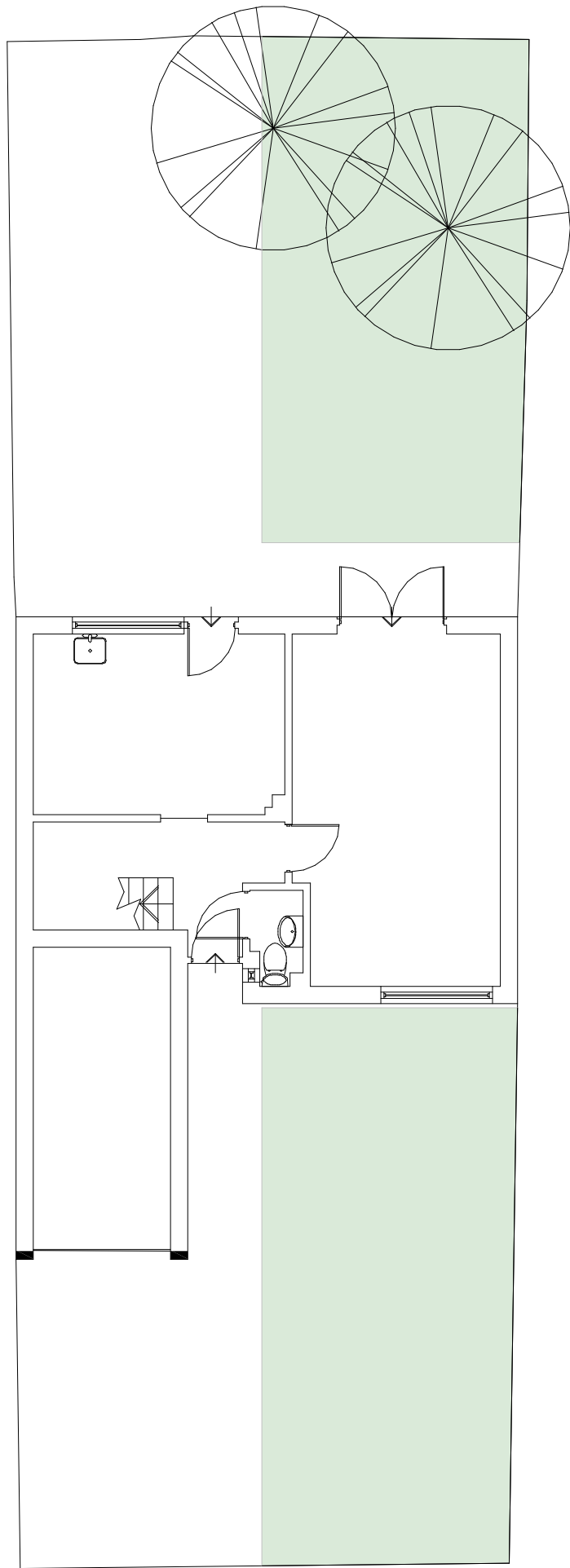

1 Existing - Ground Floor Plan

1 : 100

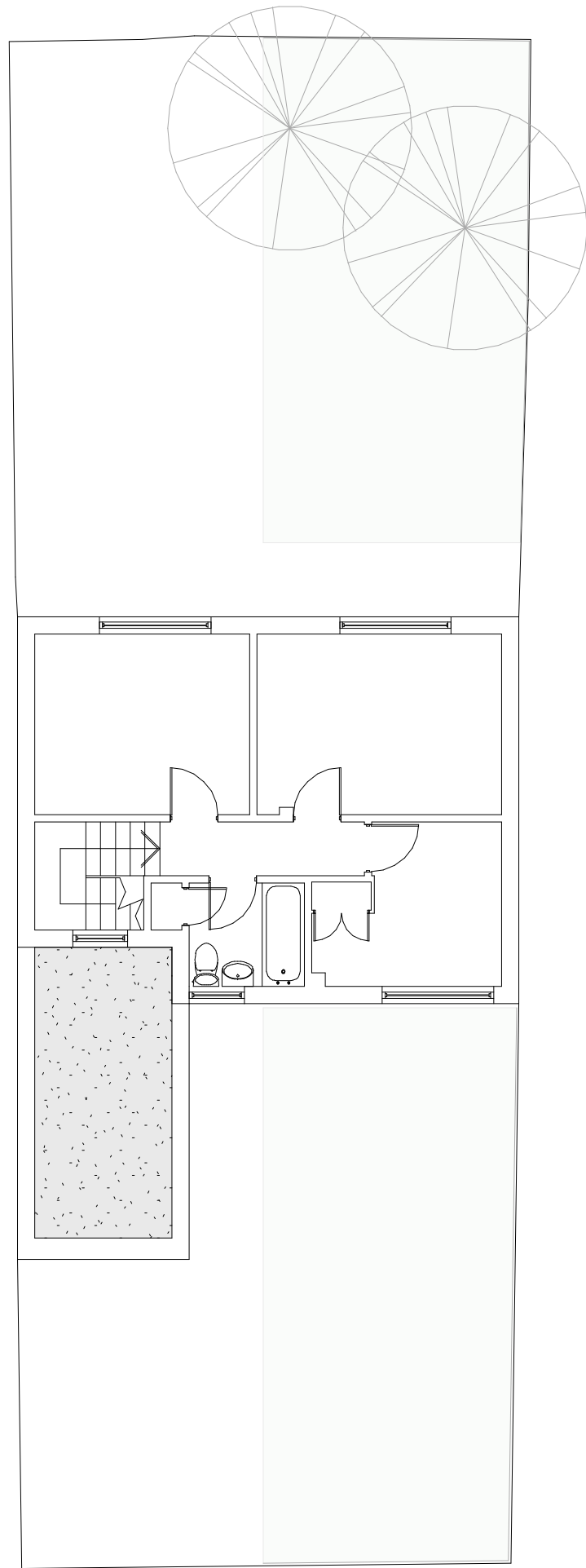

2 Existing - First Floor Plan

1 : 100

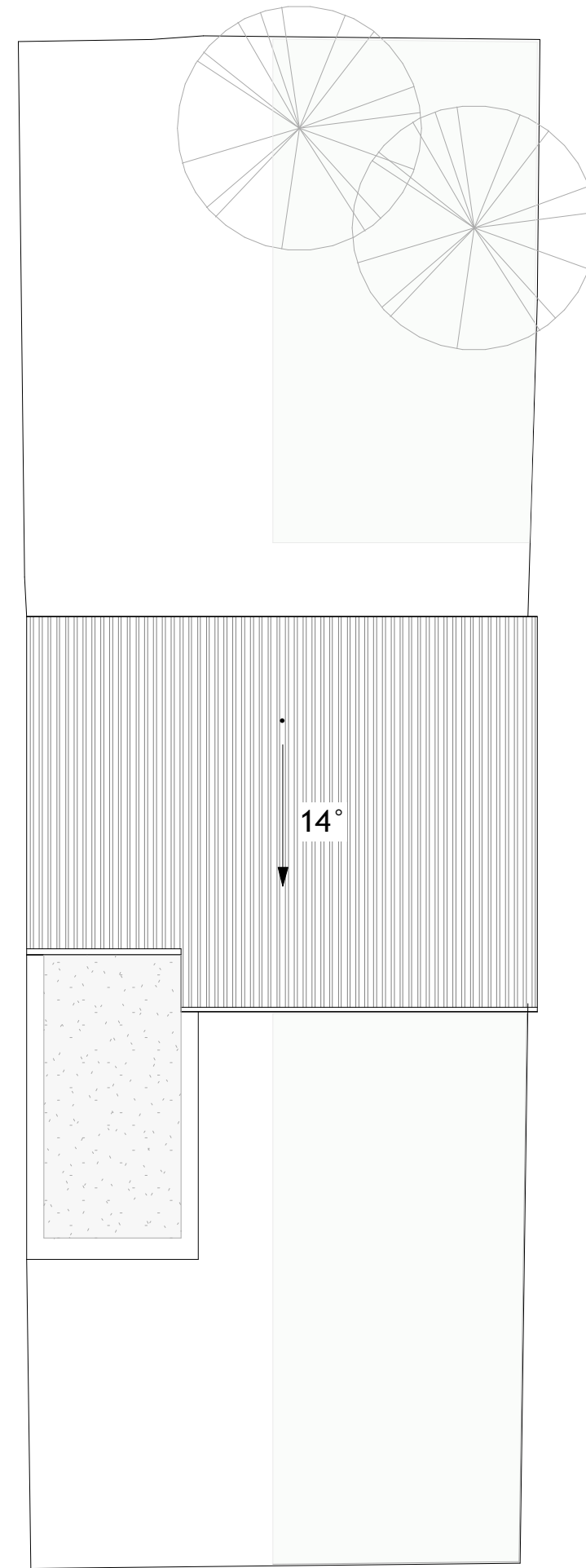

3 Existing - Roof Plan

1 : 100



Scale Bar

Revision	First for information	Amendment	13/07/20
C1	LF	MB	
61020	03/16/20	1 : 100 @ A3	

McBains

McBains Ltd
5th Fl, 26 Finsbury Square London EC2A 1DS
+44 (0)20 7786 7900 mcbains.co.uk

Client
LONDON BOROUGH OF RICHMOND UPON THAMES

Project
BARNES PRIMARY SCHOOL
32 CROSS STREET
BARNES, LONDON, SW13 0QQ

Drawing Title
EXISTING FLOOR & ROOF PLANS

ARCHITECTURE							
Project	Originator	Zone	Level	Type	Discipline	Number	
LOND01	MCB	XX	ZZ	DR	A	0100	
						S2	P1

BIM Transmittal Disclaimer
McBains Ltd makes no express or implied warranties with respect to the character, function, or capabilities of the data (inclusive of 3rd party data incorporated within), or the suitability of the data for any particular purpose beyond those originally intended by McBains Ltd. please refer to our standard terms and conditions for further details.

Appendix C

Proposed Site Layout Plans

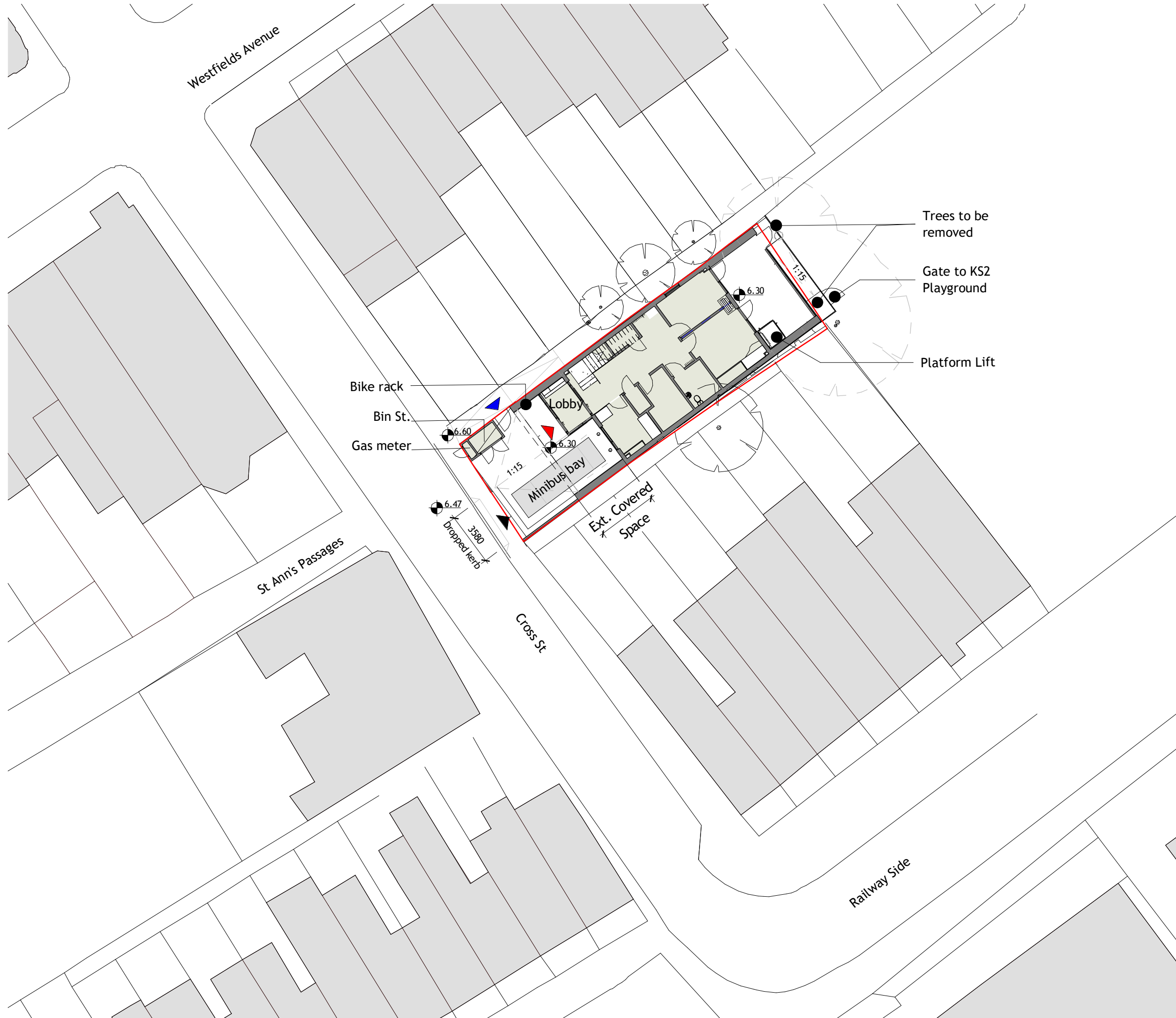

- ▲ Vehicular access
- ▲ Pedestrian access
- ▲ Entrance
- Site Boundary

P4	Issue for information	26/10/20
P3	Issue for review + comments	30/09/20
P2	Issue for comments	16/09/20
P1	Issue for coordination	13/07/20

Revision	Amendment	Date
LF	AK	MB
Drawn by	Reviewed by	Approved by
61020	02/23/20	1 : 250 @ A3
WCB Number	Date Created	Scale of A1

McBains
 McBains Ltd
 5th Fl, 26 Finsbury Square London EC2A 1DS
 +44 (0)20 7786 7900 mcBains.co.uk

Client
 LONDON BOROUGH OF RICHMOND UPON THAMES

Project
 BARNES PRIMARY SCHOOL
 32 CROSS STREET
 BARNES, LONDON, SW13 0QQ

Drawing Title
 PROPOSED SITE LAYOUT
 ?
 ?
 ?

ARCHITECTURE					
Drawing / Document Reference					
LOND01 - MCB - XX - 00 - DR - A - 210	S2	P4	Status		
Project Idn	Originator	Zone	Level	Type	Discipline

McBains Transmittal Disclaimer
 McBains Ltd makes no express or implied warranties with respect to the character, function, or capabilities of the data (inclusive of 3rd party data incorporated within), or the suitability of the data for any particular purpose beyond those originally intended by McBains Ltd. please refer to our standard terms and conditions for further details.

1 Site Layout
 1 : 250



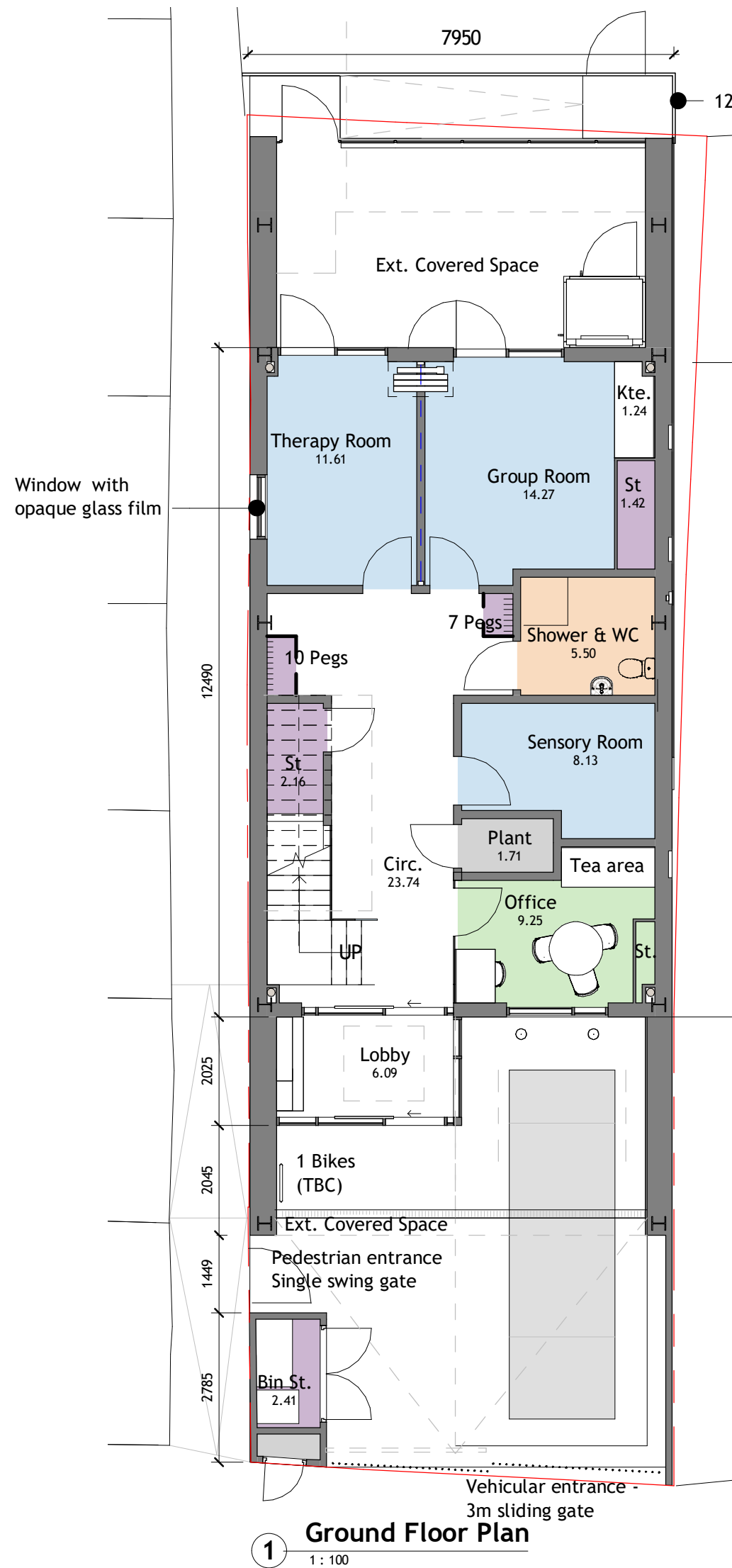

1 Ground Floor Plan
1 : 100

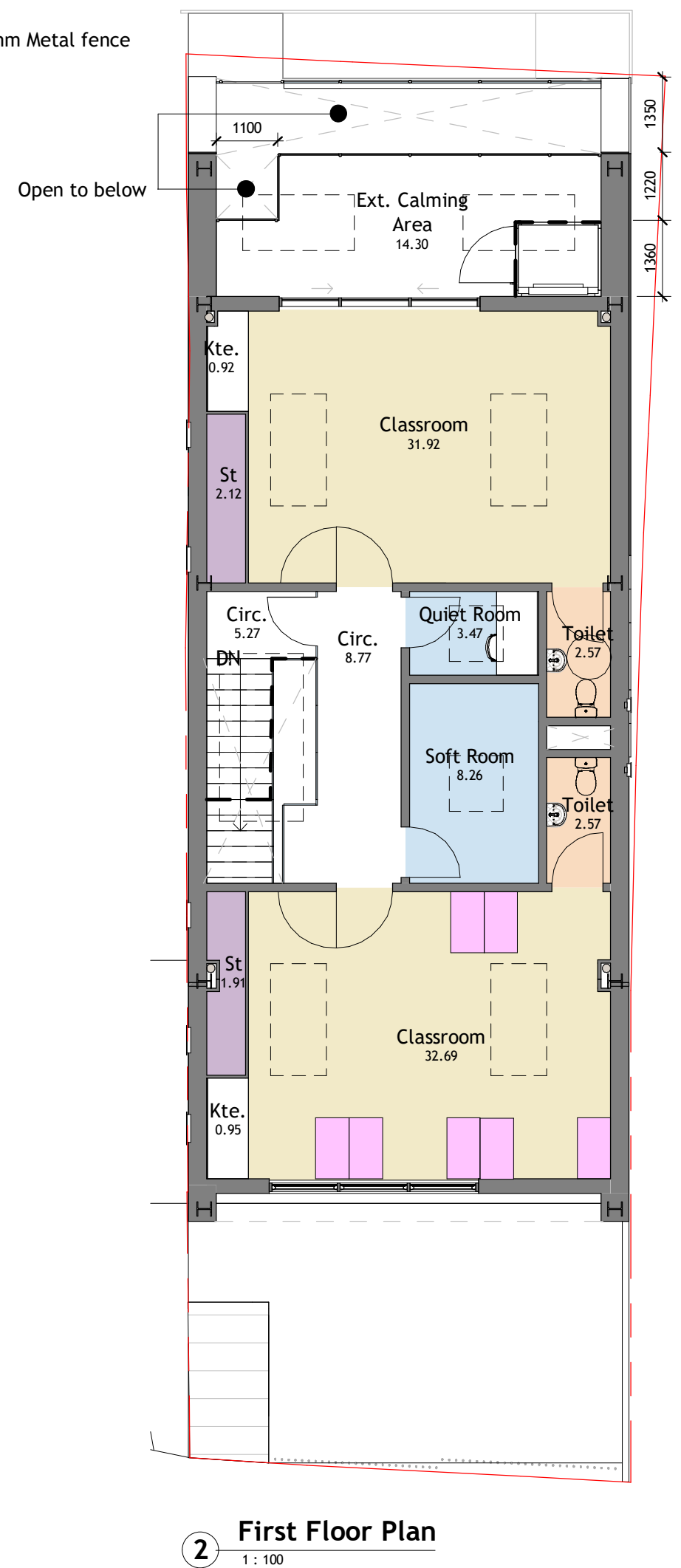

2 First Floor Plan
1 : 100

- Site Boundary
 - Rooflight above
 - Special Education Workstation 1090Lx600D
- Department
- Circulation
 - Learning
 - Outside
 - Sensory needs
 - Storage
 - WC

Revision	Amendment	Date
P4	Issue for Stage Approval	19/10/20
P3	Issue for comments	02/10/20
P2	Issue for review + comments	30/09/20
P1	Issue for comments	16/09/20

Drawn by	Reviewed by	Approved by
TW	LF	AK

WCB Number	Date Created	Scale of A1
61020	16/09/20	As indicated @ A3



Client
LONDON BOROUGH OF RICHMOND UPON THAMES

Project
BARNES PRIMARY SCHOOL
32 CROSS STREET
BARNES, LONDON, SW13 0QQ

Drawing Title
PROPOSED GROUND AND FIRST FLOOR PLANS

ARCHITECTURE					
Project	Originator	Zone	Level	Type	Discipline
LOND01 - MCB - XX - ZZ - DR - A - 0110					

BIM Transmittal Disclaimer
McBains Ltd makes no express or implied warranties with respect to the character, function, or capabilities of the data (inclusive of 3rd party data incorporated within), or the suitability of the data for any particular purpose beyond those originally intended by McBains Ltd. please refer to our standard terms and conditions for further details.

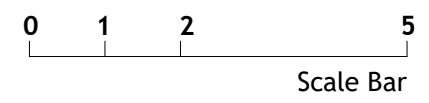

Appendix D

Swept Path Drawing

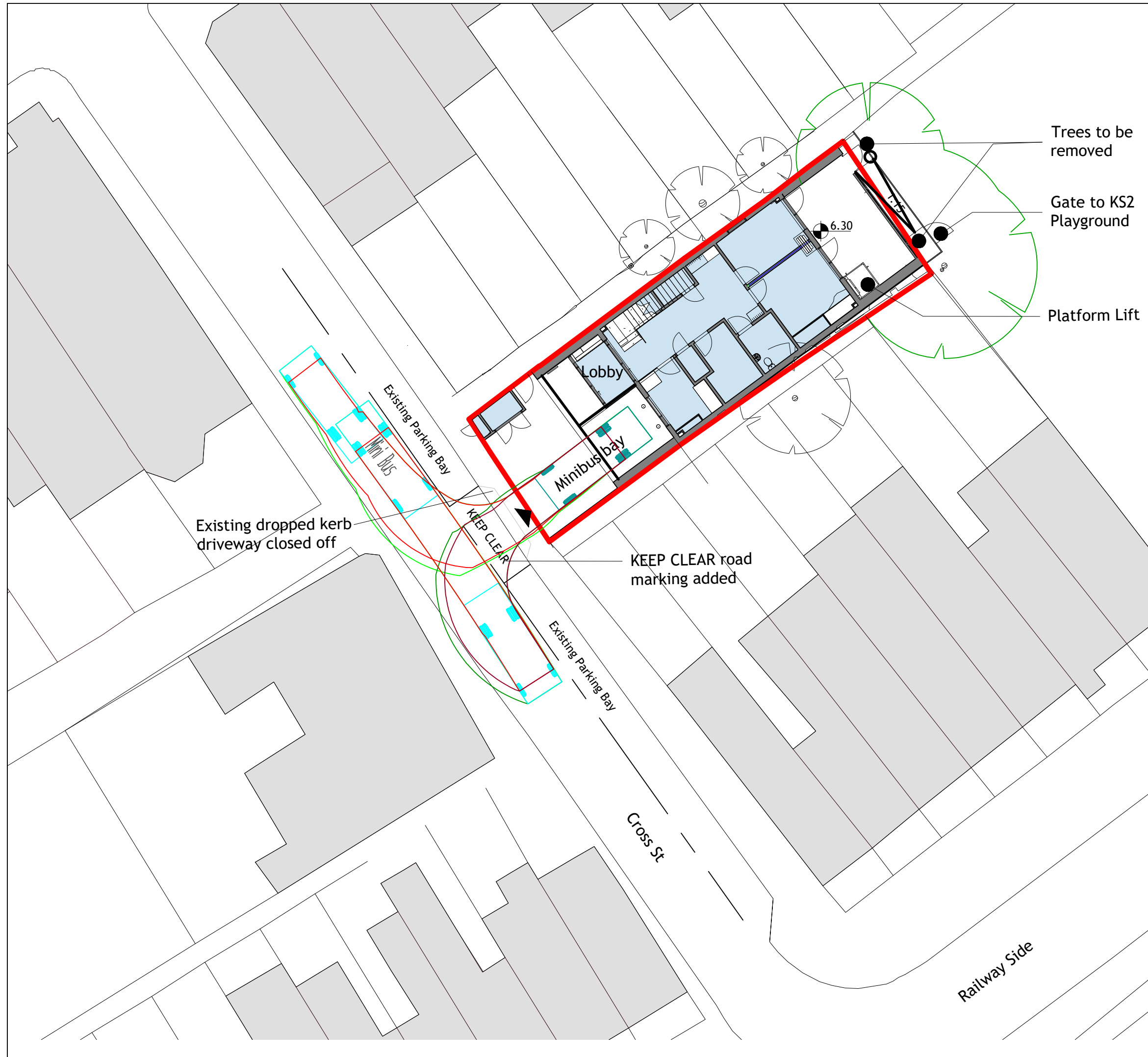

GENERAL NOTES
 1.1. THIS DRAWING IS COPYRIGHT AND SHOULD NOT BE REPRODUCED IN WHOLE OR PART WITHOUT THE WRITTEN CONSENT OF PATRICK PARSONS.
 1.2. DO NOT SCALE FROM THIS DRAWING.

P1	Initial Issue	03.08.20	JR	CV
Rev.	Amendments	Date	Dr	Chk

Revisions



Satellite house, 2 Nexus Park
 Lysons Avenue, Ash Vale
 Guildford
 GU12 5QE UK

T. +44 (0)1276 700 400
 E. info@patrickparsons.co.uk
 W. www.patrickparsons.co.uk

Client
McBains Ltd

Project
**32 Cross Street, Barnes, London,
 SW13 0QQ**

Drawing
Sweep Path of Minibus

Scales 1:500 At original size A3

Date Aug 2020 Drawn by JR Checked by DB

Status **PRELIMINARY**

Drawing No. **A20056-001** Rev. **P1**

Appendix E

Local Bus Information

Schedule 209-50456-MF-LG-1-2

Schedule information

Route:	209	No. of vehicles used on schedule:	10
Service change:	50456 - SCHEDULE, NEW CONTRACT	Implementation date:	17 August 2019
Day type:	MF - Monday to Friday		
Operator:	LG - LONDON GENERAL		
Option:	1	Version:	2
Schedule comment:		Option comment:	UNDEFINE

Timing points

Timing point

AF GR S	PUTNEY BUS GARAGE STAND
AF	PUTNEY
BRNSPD	Barnes Pond
BRNSPD	Barnes Pond
BRNSRL	Barnes, Red Lion
BRNSRL	Barnes, Red Lion
LNDRCN	Lonsdale Road, Castelnau
LNDRCN	Lonsdale Road, Castelnau
LONRKR2S	Lonsdale Road, Kilmington Road Stand 2
MORTAR S	MORTLAKE, AVONDALE ROAD STAND
MORTAR	Mortlake, Avondale Road
MORTAR	Mortlake, Avondale Road

Transit node

J2329	PUTNEY BUS GARAGE
J2329	PUTNEY BUS GARAGE
M424	BARNES POND CHURCH ROAD
M424	BARNES POND CHURCH ROAD
M403	BARNES RED LION
M404	BARNES RED LION
M408	CASTLENAU LONSDALE ROAD
M408	CASTLENAU LONSDALE ROAD
J2799	CASTELNAU, KILMINGTON ROAD/HOWSMAN ROAD
J3559	MORTLAKE, AVONDALE ROAD
M204	AVONDALE ROAD STAND
M204	AVONDALE ROAD STAND

Stop

AF GR S	PUTNEY BUS GARAGE
AF	PUTNEY
15247	Barnes Pond
FW31	Barnes Pond
1468	Barnes / Red Lion
4606	Barnes / Red Lion
4608	Lonsdale Road
4609	Lonsdale Road
LONRKR	Lonsdale Road, Kilmington Road Stand 2S
MORTAR	MORTLAKE, AVONDALE ROAD S
19967	Mortlake Bus Station
R0290	Mortlake Bus Station

Crosslinks

This schedule has 101 trips with crosslinks.

Previous	Next	Timing Point	Time
----------	------	--------------	------

Previous		Next		Timing Point	Time
Route	Trip	Route	Trip		
378	12	209	15	MORTLAKE, AVONDALE ROAD STAND (MORTAR S)	0640
378	14	209	19	MORTLAKE, AVONDALE ROAD STAND (MORTAR S)	0700
378	18	209	27	MORTLAKE, AVONDALE ROAD STAND (MORTAR S)	0731
378	20	209	29	MORTLAKE, AVONDALE ROAD STAND (MORTAR S)	0739
378	22	209	33	MORTLAKE, AVONDALE ROAD STAND (MORTAR S)	0754
378	24	209	35	MORTLAKE, AVONDALE ROAD STAND (MORTAR S)	0801
378	26	209	39	MORTLAKE, AVONDALE ROAD STAND (MORTAR S)	0816
378	28	209	43	MORTLAKE, AVONDALE ROAD STAND (MORTAR S)	0831
378	30	209	45	MORTLAKE, AVONDALE ROAD STAND (MORTAR S)	0839
378	32	209	49	MORTLAKE, AVONDALE ROAD STAND (MORTAR S)	0854
378	34	209	51	MORTLAKE, AVONDALE ROAD STAND (MORTAR S)	0901
378	38	209	57	MORTLAKE, AVONDALE ROAD STAND (MORTAR S)	0924
378	36	209	69	PUTNEY BUS GARAGE STAND (AF GR S)	0953
378	44	209	67	MORTLAKE, AVONDALE ROAD STAND (MORTAR S)	1001
378	52	209	79	MORTLAKE, AVONDALE ROAD STAND (MORTAR S)	1046
378	54	209	83	MORTLAKE, AVONDALE ROAD STAND (MORTAR S)	1101

Previous		Next		Timing Point	Time
Route	Trip	Route	Trip		
378	58	209	89	MORTLAKE, AVONDALE ROAD STAND (MORTAR S)	1123
378	62	209	95	MORTLAKE, AVONDALE ROAD STAND (MORTAR S)	1146
378	64	209	99	MORTLAKE, AVONDALE ROAD STAND (MORTAR S)	1201
378	68	209	105	MORTLAKE, AVONDALE ROAD STAND (MORTAR S)	1223
378	72	209	111	MORTLAKE, AVONDALE ROAD STAND (MORTAR S)	1247
378	78	209	121	MORTLAKE, AVONDALE ROAD STAND (MORTAR S)	1324
378	82	209	127	MORTLAKE, AVONDALE ROAD STAND (MORTAR S)	1347
378	84	209	131	MORTLAKE, AVONDALE ROAD STAND (MORTAR S)	1402
378	88	209	137	MORTLAKE, AVONDALE ROAD STAND (MORTAR S)	1424
378	90	209	141	MORTLAKE, AVONDALE ROAD STAND (MORTAR S)	1439
378	92	209	143	MORTLAKE, AVONDALE ROAD STAND (MORTAR S)	1447
378	98	209	155	MORTLAKE, AVONDALE ROAD STAND (MORTAR S)	1530
378	102	209	161	MORTLAKE, AVONDALE ROAD STAND (MORTAR S)	1551
378	106	209	167	MORTLAKE, AVONDALE ROAD STAND (MORTAR S)	1614
378	108	209	171	MORTLAKE, AVONDALE ROAD STAND (MORTAR S)	1629
378	112	209	177	MORTLAKE, AVONDALE ROAD STAND (MORTAR S)	1651
378	116	209	183	MORTLAKE, AVONDALE ROAD STAND (MORTAR S)	1714

Previous		Next		Timing Point	Time
Route	Trip	Route	Trip		
378	118	209	187	MORTLAKE, AVONDALE ROAD STAND (MORTAR S)	1729
378	122	209	193	MORTLAKE, AVONDALE ROAD STAND (MORTAR S)	1751
378	126	209	199	MORTLAKE, AVONDALE ROAD STAND (MORTAR S)	1814
378	132	209	209	MORTLAKE, AVONDALE ROAD STAND (MORTAR S)	1851
378	136	209	215	MORTLAKE, AVONDALE ROAD STAND (MORTAR S)	1914
378	140	209	221	MORTLAKE, AVONDALE ROAD STAND (MORTAR S)	1936
378	142	209	225	MORTLAKE, AVONDALE ROAD STAND (MORTAR S)	1951
378	144	209	227	MORTLAKE, AVONDALE ROAD STAND (MORTAR S)	1959
378	146	209	229	MORTLAKE, AVONDALE ROAD STAND (MORTAR S)	2010
378	148	209	231	MORTLAKE, AVONDALE ROAD STAND (MORTAR S)	2020
378	152	209	235	MORTLAKE, AVONDALE ROAD STAND (MORTAR S)	2042
378	154	209	237	MORTLAKE, AVONDALE ROAD STAND (MORTAR S)	2052
378	164	209	249	MORTLAKE, AVONDALE ROAD STAND (MORTAR S)	2152
378	166	209	251	MORTLAKE, AVONDALE ROAD STAND (MORTAR S)	2202
378	170	209	255	MORTLAKE, AVONDALE ROAD STAND (MORTAR S)	2222
378	176	209	263	MORTLAKE, AVONDALE ROAD STAND (MORTAR S)	2302
378	186	209	275	MORTLAKE, AVONDALE ROAD STAND (MORTAR S)	2402

Previous		Next		Timing Point	Time
Route	Trip	Route	Trip		
378	188	209	277	MORTLAKE, AVONDALE ROAD STAND (MORTAR S)	2412
209	12	378	15	MORTLAKE, AVONDALE ROAD STAND (MORTAR S)	0626
209	16	378	21	MORTLAKE, AVONDALE ROAD STAND (MORTAR S)	0652
209	24	378	27	MORTLAKE, AVONDALE ROAD STAND (MORTAR S)	0728
209	26	378	29	MORTLAKE, AVONDALE ROAD STAND (MORTAR S)	0736
209	30	378	31	MORTLAKE, AVONDALE ROAD STAND (MORTAR S)	0751
209	32	378	33	MORTLAKE, AVONDALE ROAD STAND (MORTAR S)	0758
209	36	378	35	MORTLAKE, AVONDALE ROAD STAND (MORTAR S)	0813
209	40	378	37	MORTLAKE, AVONDALE ROAD STAND (MORTAR S)	0828
209	42	378	39	MORTLAKE, AVONDALE ROAD STAND (MORTAR S)	0836
209	46	378	41	MORTLAKE, AVONDALE ROAD STAND (MORTAR S)	0851
209	50	378	43	MORTLAKE, AVONDALE ROAD STAND (MORTAR S)	0906
209	54	378	45	MORTLAKE, AVONDALE ROAD STAND (MORTAR S)	0920
209	64	378	51	MORTLAKE, AVONDALE ROAD STAND (MORTAR S)	0957
209	76	378	59	MORTLAKE, AVONDALE ROAD STAND (MORTAR S)	1042
209	80	378	61	MORTLAKE, AVONDALE ROAD STAND (MORTAR S)	1057
209	86	378	65	MORTLAKE, AVONDALE ROAD STAND (MORTAR S)	1119

Previous		Next		Timing Point	Time
Route	Trip	Route	Trip		
209	92	378	69	MORTLAKE, AVONDALE ROAD STAND (MORTAR S)	1142
209	96	378	71	MORTLAKE, AVONDALE ROAD STAND (MORTAR S)	1157
209	102	378	75	MORTLAKE, AVONDALE ROAD STAND (MORTAR S)	1220
209	108	378	79	MORTLAKE, AVONDALE ROAD STAND (MORTAR S)	1242
209	118	378	85	MORTLAKE, AVONDALE ROAD STAND (MORTAR S)	1320
209	124	378	89	MORTLAKE, AVONDALE ROAD STAND (MORTAR S)	1342
209	128	378	91	MORTLAKE, AVONDALE ROAD STAND (MORTAR S)	1357
209	134	378	95	MORTLAKE, AVONDALE ROAD STAND (MORTAR S)	1420
209	138	378	97	MORTLAKE, AVONDALE ROAD STAND (MORTAR S)	1435
209	140	378	99	MORTLAKE, AVONDALE ROAD STAND (MORTAR S)	1442
209	150	378	105	MORTLAKE, AVONDALE ROAD STAND (MORTAR S)	1521
209	156	378	109	MORTLAKE, AVONDALE ROAD STAND (MORTAR S)	1544
209	162	378	113	MORTLAKE, AVONDALE ROAD STAND (MORTAR S)	1606
209	166	378	115	MORTLAKE, AVONDALE ROAD STAND (MORTAR S)	1621
209	172	378	119	MORTLAKE, AVONDALE ROAD STAND (MORTAR S)	1644
209	178	378	123	MORTLAKE, AVONDALE ROAD STAND (MORTAR S)	1706
209	182	378	125	MORTLAKE, AVONDALE ROAD STAND (MORTAR S)	1721

Previous		Next		Timing Point	Time
Route	Trip	Route	Trip		
209	188	378	129	MORTLAKE, AVONDALE ROAD STAND (MORTAR S)	1744
209	194	378	133	MORTLAKE, AVONDALE ROAD STAND (MORTAR S)	1806
209	204	378	139	MORTLAKE, AVONDALE ROAD STAND (MORTAR S)	1844
209	210	378	143	MORTLAKE, AVONDALE ROAD STAND (MORTAR S)	1906
209	216	378	147	MORTLAKE, AVONDALE ROAD STAND (MORTAR S)	1929
209	220	378	149	MORTLAKE, AVONDALE ROAD STAND (MORTAR S)	1944
209	224	378	151	MORTLAKE, AVONDALE ROAD STAND (MORTAR S)	1957
209	226	378	153	MORTLAKE, AVONDALE ROAD STAND (MORTAR S)	2002
209	230	378	155	MORTLAKE, AVONDALE ROAD STAND (MORTAR S)	2017
209	234	378	157	MORTLAKE, AVONDALE ROAD STAND (MORTAR S)	2032
209	236	378	159	MORTLAKE, AVONDALE ROAD STAND (MORTAR S)	2042
209	248	378	169	MORTLAKE, AVONDALE ROAD STAND (MORTAR S)	2142
209	250	378	171	MORTLAKE, AVONDALE ROAD STAND (MORTAR S)	2152
209	256	378	175	MORTLAKE, AVONDALE ROAD STAND (MORTAR S)	2218
209	264	378	181	MORTLAKE, AVONDALE ROAD STAND (MORTAR S)	2258
209	276	378	191	MORTLAKE, AVONDALE ROAD STAND (MORTAR S)	2358
209	278	378	193	MORTLAKE, AVONDALE ROAD STAND (MORTAR S)	2408

Trip No.	Duty Start	Duty End	Bus Run No.	AF	AF GR S	MORTA R S	MORTA R	BRNSP D	BRNSR L	LNDRC N	LONRK R2S	AF	Form Time	Next Trip
				J2329	J2329	J3559	M204	M424	M404	M408	J2799	J2329		
				AF	AF GR S	MORTA R S	R0290	15247	4606	4608	LONRK R2S	AF		
				Dep.	Dep.	Dep.	Dep.	Dep.	Dep.	Dep.	Dep.	Dep.		
1	303	303	303	0448			0500	0503	0505	0508	0512		0517	4
3	302	302	302			0515	0515	0518	0520	0523	0527		0532	6
5	303	303	303			0530	0530	0533	0535	0538	0542		0547	8
7	302	302	302			0545	0545	0548	0550	0553	0557		0602	10
9	303	303	303			0600	0600	0604	0606	0609	0613		0617	12
11	302	302	302			0615	0615	0619	0621	0624	0628		0632	14
13	305	305	305	0617			0630	0634	0636	0639	0643		0652	18
15	304	304	304			0640	0640	0644	0646	0650	0654		0700	20
17	302	302	302			0650	0650	0654	0657	0701	0705		0714	24
19	301	301	301			0700	0700	0705	0708	0712	0716		0722	26
21	305	305	305			0708	0708	0713	0716	0720	0724		0729	28
23	304	304	304			0716	0716	0721	0724	0728	0732		0737	30
25	309	309	309			0724	0724	0729	0732	0736	0740		0744	32
27	307	307	307			0731	0731	0736	0739	0743	0747		0751	34
29	308	308	308			0739	0739	0744	0747	0751	0755		0759	36
31	305	305	305			0746	0746	0751	0754	0758	0802		0806	38
33	306	306	306			0754	0754	0759	0802	0806	0810		0814	40
35	303	303	303			0801	0801	0806	0809	0813	0817		0822	42
37	307	307	307			0809	0809	0814	0817	0821	0825		0829	44
39	310	310	310			0816	0816	0821	0824	0828	0832		0837	46
41	305	305	305			0824	0824	0829	0832	0836	0840		0844	48
43	302	302	302			0831	0831	0836	0839	0843	0847		0852	50
45	311	311	301			0839	0839	0844	0847	0851	0855		0859	52
47	307	307	307			0846	0846	0851	0854	0858	0902		0906	54
49	304	304	304			0854	0854	0859	0902	0906	0910		0914	56
51	309	309	309			0901	0901	0906	0909	0913	0917		0921	58
53	305	305	305			0909	0909	0914	0917	0920	0924		0928	60
55	311	311	301			0916	0916	0921	0924	0927	0931		0936	62
57	306	306	306			0924	0924	0929	0932	0935	0939		0943	64
59	304	304	304			0931	0931	0936	0939	0942	0946		0950	66
61	309	309	309			0939	0939	0944	0947	0950	0954		0958	68
63	305	305	305			0946	0946	0951	0954	0957	1001		1005	70
65	311	311	301			0954	0954	0959	1002	1005	1009		1013	72
67	301	301	302			1001	1001	1006	1009	1012	1016		1020	74

Trip No.	AF	LONRK R2S	LNDRC N	BRNSR L	BRNSP D	MORTA R	MORTA R S	AF GR S	AF	Bus Run No.	Duty Start	Duty End	Form Time	Next Trip
	J2329	J2799	M408	M403	M424	M204	J3559	J2329	J2329					
	AF	LONRK R2S	4609	1468	FW31	19967	MORTA R S	AF GR S	AF					
	Dep.	Dep.	Dep.	Dep.	Dep.	Dep.	Dep.	Dep.	Dep.					
2	0444		0504	0507	0508	0511	0511			302	302	302	0515	3
4		0517	0519	0522	0523	0526	0526			303	303	303	0530	5
6		0532	0534	0537	0538	0541	0541			302	302	302	0545	7
8		0547	0549	0552	0553	0556	0556			303	303	303	0600	9
10		0602	0604	0607	0608	0611	0611			302	302	302	0615	11
12		0617	0619	0622	0623	0626	0626			303	303	303		378 / 15
14		0632	0634	0637	0638	0641	0642			302	302	302	0650	17
16	0624		0644	0647	0648	0651	0652			306	306	306		378 / 21
18		0652	0654	0657	0658	0702	0703			305	305	305	0708	21
20		0700	0702	0705	0706	0710	0711			304	304	304	0716	23
22	0649		0709	0713	0714	0719	0720			309	309	309	0724	25
24		0714	0716	0720	0722	0727	0728			302	302	302		378 / 27
26		0722	0724	0728	0730	0735	0736			301	301	301		378 / 29
28		0729	0731	0735	0737	0742	0743			305	305	305	0746	31
30		0737	0739	0743	0745	0750	0751			304	304	304		378 / 31
32		0744	0746	0750	0752	0757	0758			309	309	309		378 / 33
34		0751	0753	0757	0759	0804	0805			307	307	307	0809	37
36		0759	0801	0805	0807	0812	0813			308	308	308		378 / 35
38		0806	0808	0812	0814	0819	0820			305	305	305	0824	41
40		0814	0816	0820	0822	0827	0828			306	306	306		378 / 37
42		0822	0824	0828	0830	0835	0836			303	303	303		378 / 39
44		0829	0831	0835	0837	0842	0843			307	307	307	0846	47
46		0837	0839	0843	0845	0850	0851			310	310	310		378 / 41
48		0844	0846	0850	0852	0857	0858			305	305	305	0909	53
50		0852	0854	0858	0900	0905	0906			302	302	302		378 / 43
52		0859	0901	0905	0907	0912	0913			301	311	311	0916	55
54		0906	0908	0912	0914	0919	0920			307	307	307		378 / 45
56		0914	0916	0920	0922	0927	0928			304	304	304	0931	59
58		0921	0923	0927	0929	0934	0935			309	309	309	0939	61
60		0928	0930	0934	0936	0941	0942			305	305	305	0946	63
62		0936	0938	0942	0944	0949	0950			301	311	311	0954	65
64		0943	0945	0949	0951	0956	0957			306	306	306		378 / 51
66		0950	0952	0956	0958	1003		1017 R		304	304	304	1116	91
68		0958	1000	1004	1006	1011	1012			309	309	309	1016	71
70		1005	1007	1011	1013	1018	1019			305	305	305	1023	73

Trip No.	Duty Start	Duty End	Bus Run No.	AF	AF GR S	MORTA R S	MORTA R	BRNSP D	BRNSR L	LNDRC N	LONRK R2S	AF	Form Time	Next Trip
				J2329	J2329	J3559	M204	M424	M404	M408	J2799	J2329		
				AF	AF GR S	MORTA R S	R0290	15247	4606	4608	LONRK R2S	AF		
				Dep.	Dep.	Dep.	Dep.	Dep.	Dep.	Dep.	Dep.	Dep.		
69	312	312	308		0953		1008	1013	1016	1019	1023		1028	76
71	309	309	309			1016	1016	1021	1024	1027	1031		1035	78
73	305	305	305			1023	1023	1028	1031	1034	1038		1043	80
75	311	311	301			1031	1031	1036	1039	1042	1046		1050	82
77	301	301	302			1038	1038	1043	1046	1049	1053		1058	84
79	306	306	306			1046	1046	1051	1054	1057	1101		1105	86
81	309	309	309			1053	1053	1058	1101	1104	1108		1113	88
83	308	308	307			1101	1101	1106	1109	1112	1116		1120	90
85	311	311	301			1108	1108	1113	1116	1119	1123		1128	92
87	301	301	302			1116	1116	1121	1124	1127	1131		1135	94
89	310	310	310			1123	1123	1128	1131	1134	1138		1143	96
91	302	302	304		1116		1131	1136	1139	1142	1146		1150	98
93	308	308	307			1138	1138	1143	1146	1149	1153		1158	100
95	303	303	305			1146	1146	1151	1154	1157	1201		1206	102
97	301	301	302			1153	1153	1158	1201	1204	1208		1213	104
99	313	313	303			1201	1201	1206	1209	1212	1216		1221	106
101	302	302	304			1208	1208	1213	1216	1219	1223		1228	108
103	308	308	307			1216	1216	1221	1224	1227	1231		1236	110
105	312	312	308			1223	1223	1228	1231	1234	1238		1243	112
107	301	301	302			1231	1231	1236	1239	1242	1246		1251	114
109	313	313	303			1239	1239	1243	1246	1249	1253		1258	116
111	307	307	310			1247	1247	1251	1254	1257	1301		1306	118
113	308	308	307			1254	1254	1258	1301	1304	1308		1313	120
115	312	312	308			1302	1302	1306	1309	1312	1316		1321	122
117	301	301	302			1309	1309	1313	1316	1319	1323		1328	124
119	309	309	309		1302		1317	1321	1324	1327	1331		1336	126
121	305	305	301			1324	1324	1328	1331	1334	1338		1343	128
123	308	308	307			1332	1332	1336	1339	1342	1346		1351	130
125	312	312	308			1339	1339	1343	1346	1349	1353		1358	132
127	306	306	306			1347	1347	1351	1354	1357	1401		1406	134
129	309	309	309			1354	1354	1358	1401	1404	1408		1413	136
131	310	310	305			1402	1402	1406	1409	1412	1416		1421	138
133	308	308	307			1409	1409	1413	1416	1419	1423		1428	140
135	315	315	303		1402		1417	1421	1424	1427	1431		1436	142

Trip No.	AF	LONRK R2S	LNDRCL	BRNSRL	BRNSPD	MORTAR	MORTARS	AFGRS	AF	Bus Run No.	Duty Start	Duty End	Form Time	Next Trip
	J2329	J2799	M408	M403	M424	M204	J3559	J2329	J2329					
	AF	LONRK R2S	4609	1468	FW31	19967	MORTARS	AFGRS	AF					
	Dep.	Dep.	Dep.	Dep.	Dep.	Dep.	Dep.	Dep.	Dep.					
72		1013	1015	1019	1021	1026	1027			301	311	311	1031	75
74		1020	1022	1026	1028	1033	1034			302	301	301	1038	77
76		1028	1030	1034	1036	1041	1042			308	312	312		378 / 59
78		1035	1037	1041	1043	1048	1049			309	309	309	1053	81
80		1043	1045	1049	1051	1056	1057			305	305	305		378 / 61
82		1050	1052	1056	1058	1103	1104			301	311	311	1108	85
84		1058	1100	1104	1106	1111	1112			302	301	301	1116	87
86		1105	1107	1111	1113	1118	1119			306	306	306		378 / 65
88		1113	1115	1119	1121	1126		1140 R		309	309	309	1302	119
90		1120	1122	1126	1128	1133	1134			307	308	308	1138	93
92		1128	1130	1134	1136	1141	1142			301	311	311		378 / 69
94		1135	1137	1141	1143	1148	1149			302	301	301	1153	97
96		1143	1145	1149	1151	1156	1157			310	310	310		378 / 71
98		1150	1152	1156	1158	1203	1204			304	302	302	1208	101
100		1158	1200	1204	1206	1211	1212			307	308	308	1216	103
102		1206	1208	1212	1214	1219	1220			305	303	303		378 / 75
104		1213	1215	1219	1221	1226	1227			302	301	301	1231	107
106		1221	1223	1227	1229	1234	1235			303	313	313	1239	109
108		1228	1230	1234	1236	1241	1242			304	302	302		378 / 79
110		1236	1238	1242	1244	1249	1250			307	308	308	1254	113
112		1243	1245	1249	1251	1256	1257			308	312	312	1302	115
114		1251	1253	1257	1259	1304	1305			302	301	301	1309	117
116		1258	1300	1304	1306	1311		1325 R		303	313	313	1402	135
118		1306	1308	1312	1314	1319	1320			310	307	307		378 / 85
120		1313	1315	1319	1321	1326	1327			307	308	308	1332	123
122		1321	1323	1327	1329	1334	1335			308	312	312	1339	125
124		1328	1330	1334	1336	1341	1342			302	301	301		378 / 89
126		1336	1338	1342	1344	1349	1350			309	309	309	1354	129
128		1343	1345	1349	1351	1356	1357			301	305	305		378 / 91
130		1351	1353	1357	1359	1404	1405			307	308	308	1409	133
132		1358	1400	1404	1406	1411		1425 R		308	312	312	1506	153
134		1406	1408	1412	1414	1419	1420			306	306	306		378 / 95
136		1413	1415	1419	1421	1426	1427			309	309	309	1432	139
138		1421	1423	1427	1429	1434	1435			305	310	310		378 / 97
140		1428	1430	1434	1436	1441	1442			307	308	308		378 / 99

Trip No.	Duty Start	Duty End	Bus Run No.	AF	AF GR S	MORTA R S	MORTA R	BRNSP D	BRNSR L	LNDRC N	LONRK R2S	AF	Form Time	Next Trip
				J2329	J2329	J3559	M204	M424	M404	M408	J2799	J2329		
				AF	AF GR S	MORTA R S	R0290	15247	4606	4608	LONRK R2S	AF		
				Dep.	Dep.	Dep.	Dep.	Dep.	Dep.	Dep.	Dep.	Dep.		
137	314	314	304			1424	1424	1428	1431	1434	1438		1443	144
139	309	309	309			1432	1432	1436	1439	1442	1446		1450	146
141	311	311	302			1439	1439	1443	1446	1449	1453		1457	148
143	305	305	301			1447	1447	1451	1454	1457	1501		1505	150
145	315	315	303			1454	1454	1458	1501	1504	1508		1513	152
147	314	314	304			1502	1502	1506	1509	1512	1516		1520	154
149	309	309	309			1509	1509	1513	1516	1519	1523		1528	156
151	311	311	302			1516	1516	1520	1523	1526	1530		1535	158
153	317	317	308		1506		1523	1527	1530	1533	1537		1543	160
155	310	310	305			1530	1530	1535	1538	1541	1545		1550	162
157	315	315	303			1536	1536	1541	1544	1547	1551		1558	164
159	314	314	304			1544	1544	1549	1552	1555	1559		1605	166
161	313	313	310			1551	1551	1556	1559	1602	1606		1613	168
163	311	311	302			1559	1559	1604	1607	1611	1615		1620	170
165	317	317	308			1606	1606	1611	1614	1618	1622		1628	172
167	318	318	301			1614	1614	1619	1622	1626	1630		1635	174
169	315	315	303			1621	1621	1626	1629	1633	1637		1643	176
171	319	319	307			1629	1629	1634	1637	1641	1645		1650	178
173	313	313	310			1636	1636	1641	1644	1648	1652		1658	180
175	311	311	302			1644	1644	1649	1652	1656	1700		1705	182
177	312	312	306			1651	1651	1656	1659	1703	1707		1713	184
179	318	318	301			1659	1659	1704	1707	1711	1715		1720	186
181	315	315	303			1706	1706	1711	1714	1718	1722		1728	188
183	322	322	304			1714	1714	1719	1722	1726	1730		1735	190
185	313	313	310			1721	1721	1726	1729	1733	1737		1743	192
187	320	320	309			1729	1729	1734	1737	1740	1744		1750	194
189	312	312	306			1736	1736	1741	1744	1747	1751		1758	196
191	318	318	301			1744	1744	1749	1752	1755	1759		1805	198
193	321	321	305			1751	1751	1756	1759	1802	1806		1813	200
195	322	322	304			1759	1759	1804	1807	1810	1814		1820	202
197	313	313	310			1806	1806	1811	1814	1817	1821		1828	204
199	316	316	302			1814	1814	1819	1822	1825	1829		1835	206
201	312	312	306			1821	1821	1826	1829	1832	1836		1843	208
203	318	318	301			1829	1829	1834	1837	1840	1844		1850	210

Trip No.	AF	LONRK R2S	LNDRCL	BRNSRL	BRNSPD	MORTAR	MORTARS	AFGRS	AF	Bus Run No.	Duty Start	Duty End	Form Time	Next Trip
	J2329	J2799	M408	M403	M424	M204	J3559	J2329	J2329					
	AF	LONRK R2S	4609	1468	FW31	19967	MORTARS	AFGRS	AF					
	Dep.	Dep.	Dep.	Dep.	Dep.	Dep.	Dep.	Dep.	Dep.					
142		1436	1438	1442	1444	1449	1450			303	315	315	1454	145
144		1443	1445	1450	1452	1457	1458			304	314	314	1502	147
146		1450	1452	1457	1459	1504	1505			309	309	309	1509	149
148		1457	1459	1504	1506	1511	1512			302	311	311	1516	151
150		1505	1507	1512	1514	1520	1521			301	305	305		378 / 105
152		1513	1515	1520	1522	1528	1529			303	315	315	1536	157
154		1520	1522	1527	1529	1535	1536			304	314	314	1544	159
156		1528	1530	1535	1537	1543	1544			309	309	309		378 / 109
158		1535	1537	1542	1544	1550	1551			302	311	311	1559	163
160		1543	1545	1550	1552	1558	1559			308	317	317	1606	165
162		1550	1552	1557	1559	1605	1606			305	310	310		378 / 113
164		1558	1600	1605	1607	1613	1614			303	315	315	1621	169
166		1605	1607	1612	1614	1620	1621			304	314	314		378 / 115
168		1613	1615	1620	1622	1628	1629			310	313	313	1636	173
170		1620	1622	1627	1629	1635	1636			302	311	311	1644	175
172		1628	1630	1635	1637	1643	1644			308	317	317		378 / 119
174		1635	1637	1642	1644	1650	1651			301	318	318	1659	179
176		1643	1645	1650	1652	1658	1659			303	315	315	1706	181
178		1650	1652	1657	1659	1705	1706			307	319	319		378 / 123
180		1658	1700	1705	1707	1713	1714			310	313	313	1721	185
182		1705	1707	1712	1714	1720	1721			302	311	311		378 / 125
184		1713	1715	1720	1722	1728	1729			306	312	312	1736	189
186		1720	1722	1727	1729	1735	1736			301	318	318	1744	191
188		1728	1730	1735	1737	1743	1744			303	315	315		378 / 129
190		1735	1737	1742	1744	1750	1751			304	322	322	1759	195
192		1743	1745	1750	1752	1758	1759			310	313	313	1806	197
194		1750	1752	1757	1759	1805	1806			309	320	320		378 / 133
196		1758	1800	1805	1807	1813	1814			306	312	312	1821	201
198		1805	1807	1812	1814	1820	1821			301	318	318	1829	203

Trip No.	Duty Start	Duty End	Bus Run No.	AF	AF GR S	MORTA R S	MORTA R	BRNSP D	BRNSR L	LNDRC N	LONRK R2S	AF	Form Time	Next Trip
				J2329	J2329	J3559	M204	M424	M404	M408	J2799	J2329		
				AF	AF GR S	MORTA R S	R0290	15247	4606	4608	LONRK R2S	AF		
				Dep.	Dep.	Dep.	Dep.	Dep.	Dep.	Dep.	Dep.	Dep.		
205	321	321	305			1836	1836	1841	1844	1847	1851		1858	212
207	322	322	304			1844	1844	1849	1852	1855	1859		1905	214
209	317	317	307			1851	1851	1856	1859	1902	1906		1913	216
211	316	316	302			1859	1859	1903	1906	1909	1913		1920	218
213	312	312	306			1906	1906	1910	1913	1916	1920		1928	220
215	323	323	308			1914	1914	1918	1921	1924	1928		1935	222
217	321	321	305			1921	1921	1925	1928	1931	1935		1943	224
219	322	322	304			1929	1929	1933	1936	1939	1943		1950	226
221	313	313	310			1936	1936	1940	1943	1946	1950		1958	228
223	316	316	302			1944	1944	1948	1951	1954	1958		2005	230
225	315	315	309			1951	1951	1955	1958	2001	2005		2013	232
227	318	318	301			1959	1959	2003	2006	2009	2013		2020	234
229	314	314	303			2010	2010	2014	2016	2019	2023		2030	236
231	317	317	307			2020	2020	2024	2026	2029	2033		2040	238
233	315	315	309			2032	2032	2035	2037	2039	2043		2050	240
235	319	319	305			2042	2042	2045	2047	2049	2053		2100	242
237	322	322	304			2052	2052	2055	2057	2059	2103		2110	244
239	317	317	307			2102	2102	2105	2107	2109	2113		2120	246
241	315	315	309			2112	2112	2115	2117	2119	2123		2130	248
243	319	319	305			2122	2122	2125	2127	2129	2133		2140	250
245	323	323	308		2119		2132	2135	2137	2139	2143		2150	252
247	317	317	307			2142	2142	2145	2147	2149	2153		2158	254
249	320	320	301			2152	2152	2155	2157	2159	2203		2208	256
251	321	321	303			2202	2202	2205	2207	2209	2213		2218	258
253	323	323	308			2212	2212	2215	2217	2219	2223		2228	260
255	318	318	309			2222	2222	2225	2227	2229	2233		2238	262
257	321	321	303			2232	2232	2235	2237	2239	2243		2248	264
259	323	323	308			2242	2242	2245	2247	2249	2253		2258	266
261	318	318	309			2252	2252	2255	2257	2259	2303		2308	268
263	320	320	301			2302	2302	2305	2307	2309	2313		2318	270
265	323	323	308			2312	2312	2315	2317	2319	2323		2328	272
267	318	318	309			2322	2322	2325	2327	2329	2333		2338	274
269	320	320	301			2332	2332	2335	2337	2339	2343		2348	276
271	323	323	308			2342	2342	2345	2347	2349	2353		2358	278

Trip No.	AF	LONRK R2S	LNDRCN	BRNSRL	BRNSPD	MORTAR	MORTARS	AFGRS	AF	Bus Run No.	Duty Start	Duty End	Form Time	Next Trip
	J2329	J2799	M408	M403	M424	M204	J3559	J2329	J2329					
	AF	LONRK R2S	4609	1468	FW31	19967	MORTARS	AFGRS	AF					
	Dep.	Dep.	Dep.	Dep.	Dep.	Dep.	Dep.	Dep.	Dep.					
200		1813	1815	1820	1822	1828	1829			305	321	321	1836	205
202		1820	1822	1827	1829	1835	1836			304	322	322	1844	207
204		1828	1830	1835	1837	1843	1844			310	313	313		378 / 139
206		1835	1837	1842	1844	1850	1851			302	316	316	1859	211
208		1843	1845	1850	1852	1858	1859			306	312	312	1906	213
210		1850	1852	1857	1859	1905	1906			301	318	318		378 / 143
212		1858	1900	1905	1907	1913	1914			305	321	321	1921	217
214		1905	1907	1912	1914	1920	1921			304	322	322	1929	219
216		1913	1915	1920	1922	1928	1929			307	317	317		378 / 147
218		1920	1922	1927	1929	1935	1936			302	316	316	1944	223
220		1928	1930	1935	1937	1943	1944			306	312	312		378 / 149
222		1935	1937	1942	1944	1949		2004 R		308	323	323	2119	245
224		1943	1945	1949	1951	1956	1957			305	321	321		378 / 151
226		1950	1952	1956	1958	2002	2002			304	322	322		378 / 153
228		1958	2000	2004	2006	2010		2023 F		310	313	313		
230		2005	2007	2011	2013	2017	2017			302	316	316		378 / 155
232		2013	2015	2019	2021	2025	2025			309	315	315	2032	233
234		2020	2022	2026	2028	2032	2032			301	318	318		378 / 157
236		2030	2032	2036	2038	2042	2042			303	314	314		378 / 159
238		2040	2042	2046	2048	2052	2052			307	317	317	2102	239
240		2050	2052	2056	2058	2102	2102			309	315	315	2112	241
242		2100	2102	2106	2108	2112	2112			305	319	319	2122	243
244		2110	2112	2116	2118	2122		2133 R		304	322	322		
246		2120	2122	2126	2128	2132	2132			307	317	317	2142	247
248		2130	2132	2136	2138	2142	2142			309	315	315		378 / 169
250		2140	2142	2146	2148	2152	2152			305	319	319		378 / 171
252		2150	2152	2156	2158	2202	2202			308	323	323	2212	253

Trip No.	Duty Start	Duty End	Bus Run No.	AF	AF GR S	MORTA R S	MORTA R	BRNSP D	BRNSR L	LNDRC N	LONRK R2S	AF	Form Time	Next Trip
				J2329	J2329	J3559	M204	M424	M404	M408	J2799	J2329		
				AF	AF GR S	MORTA R S	R0290	15247	4606	4608	LONRK R2S	AF		
				Dep.	Dep.	Dep.	Dep.	Dep.	Dep.	Dep.	Dep.	Dep.		
273	318	318	309			<u>2352</u>	2352	2355	2357	<u>2359</u>	2403		2408	280
275	322	322	302			<u>2402</u>	2402	2405	2407	<u>2409</u>	2413		2418	282
277	321	321	303			<u>2412</u>	2412	2415	2417	<u>2419</u>	2423		2428	284
279	318	318	309			<u>2422</u>	2422	2425	2427	<u>2429</u>	2433		2438	286
281	322	322	302			<u>2432</u>	2432	2435	2437	<u>2439</u>	2443		2448	288
283	321	321	303			<u>2442</u>	2442	2445	2447	<u>2449</u>	2453		2458	290
285	318	318	309			<u>2452</u>	2452	2455	2457	<u>2459</u>		<u>2519 F</u>		

Trip No.	AF	LONRK R2S	LNDRC N	BRNSR L	BRNSP D	MORTA R	MORTA R S	AF GR S	AF	Bus Run No.	Duty Start	Duty End	Form Time	Next Trip
	J2329	J2799	M408	M403	M424	M204	J3559	J2329	J2329					
	AF	LONRK R2S	4609	1468	FW31	19967	MORTA R S	AF GR S	AF					
	Dep.	Dep.	Dep.	Dep.	Dep.	Dep.	Dep.	Dep.	Dep.					
254		<u>2158</u>	2200	2204	2206	<u>2210</u>			<u>2221 F</u>	307	317	317		
256		<u>2208</u>	2210	2213	2214	2218	2218			301	320	320		378 / 175
258		<u>2218</u>	2220	2223	2224	<u>2228</u>	<u>2228</u>			303	321	321	2232	257
260		<u>2228</u>	2230	2233	2234	<u>2238</u>	<u>2238</u>			308	323	323	2242	259
262		<u>2238</u>	2240	2243	2244	<u>2248</u>	<u>2248</u>			309	318	318	2252	261
264		<u>2248</u>	2250	2253	2254	<u>2258</u>	<u>2258</u>			303	321	321		378 / 181
266		<u>2258</u>	2300	2303	2304	<u>2308</u>	<u>2308</u>			308	323	323	2312	265
268		<u>2308</u>	2310	2313	2314	<u>2318</u>	<u>2318</u>			309	318	318	2322	267
270		<u>2318</u>	2320	2323	2324	<u>2328</u>	<u>2328</u>			301	320	320	2332	269
272		<u>2328</u>	2330	2333	2334	<u>2338</u>	<u>2338</u>			308	323	323	2342	271
274		<u>2338</u>	2340	2343	2344	<u>2348</u>	<u>2348</u>			309	318	318	2352	273
276		<u>2348</u>	2350	2353	2354	<u>2358</u>	<u>2358</u>			301	320	320		378 / 191
278		<u>2358</u>	2400	2403	2404	<u>2408</u>	<u>2408</u>			308	323	323		378 / 193
280		<u>2408</u>	2410	2413	2414	<u>2418</u>	<u>2418</u>			309	318	318	2422	279
282		<u>2418</u>	2420	2423	2424	<u>2428</u>	<u>2428</u>			302	322	322	2432	281
284		<u>2428</u>	2430	2433	2434	<u>2438</u>	<u>2438</u>			303	321	321	2442	283
286		<u>2438</u>	2440	2443	2444	<u>2448</u>	<u>2448</u>			309	318	318	2452	285
288		<u>2448</u>	2450	2453	2454	<u>2458</u>			<u>2509 F</u>	302	322	322		
290		<u>2458</u>	2500	2503	2504	<u>2508</u>			<u>2519 F</u>	303	321	321		

Schedule 209-50456-Sa-LG-1-1

Schedule information

Route:	209	No. of vehicles used on schedule:	10
Service change:	50456 - SCHEDULE, NEW CONTRACT	Implementation date:	17 August 2019
Day type:	Sa - Saturday		
Operator:	LG - LONDON GENERAL		
Option:	1	Version:	1
Schedule comment:		Option comment:	UNDEFINE

Timing points

Timing point

AF GR S PUTNEY BUS GARAGE STAND

AF PUTNEY

BRNSPD Barnes Pond

BRNSPD Barnes Pond

BRNSRL Barnes, Red Lion

BRNSRL Barnes, Red Lion

LNDRCN Lonsdale Road, Castelnau

LNDRCN Lonsdale Road, Castelnau

LONRKR2S Lonsdale Road, Kilmington Road Stand 2

MORTAR S MORTLAKE, AVONDALE ROAD STAND

MORTAR Mortlake, Avondale Road

MORTAR Mortlake, Avondale Road

Transit node

J2329 PUTNEY BUS GARAGE

J2329 PUTNEY BUS GARAGE

M424 BARNES POND CHURCH ROAD

M424 BARNES POND CHURCH ROAD

M403 BARNES RED LION

M404 BARNES RED LION

M408 CASTLENAU LONSDALE ROAD

M408 CASTLENAU LONSDALE ROAD

J2799 CASTELNAU, KILMINGTON ROAD/HOWSMAN ROAD

J3559 MORTLAKE, AVONDALE ROAD

M204 AVONDALE ROAD STAND

M204 AVONDALE ROAD STAND

Stop

AF GR S PUTNEY BUS GARAGE

AF PUTNEY

15247 Barnes Pond

FW31 Barnes Pond

1468 Barnes / Red Lion

4606 Barnes / Red Lion

4608 Lonsdale Road

4609 Lonsdale Road

LONRKR Lonsdale Road, Kilmington Road Stand 2S

MORTAR MORTLAKE, AVONDALE ROAD S

19967 Mortlake Bus Station

R0290 Mortlake Bus Station

Crosslinks

This schedule has 95 trips with crosslinks.

Previous	Next	Timing Point	Time
----------	------	--------------	------

Previous		Next		Timing Point	Time
Route	Trip	Route	Trip		
378	18	209	21	MORTLAKE, AVONDALE ROAD STAND (MORTAR S)	0724
378	20	209	25	MORTLAKE, AVONDALE ROAD STAND (MORTAR S)	0748
378	22	209	27	MORTLAKE, AVONDALE ROAD STAND (MORTAR S)	0800
378	24	209	29	MORTLAKE, AVONDALE ROAD STAND (MORTAR S)	0810
378	26	209	33	MORTLAKE, AVONDALE ROAD STAND (MORTAR S)	0830
378	36	209	49	MORTLAKE, AVONDALE ROAD STAND (MORTAR S)	0937
378	40	209	55	MORTLAKE, AVONDALE ROAD STAND (MORTAR S)	0959
378	44	209	61	MORTLAKE, AVONDALE ROAD STAND (MORTAR S)	1022
378	48	209	67	MORTLAKE, AVONDALE ROAD STAND (MORTAR S)	1044
378	50	209	71	MORTLAKE, AVONDALE ROAD STAND (MORTAR S)	1058
378	58	209	85	MORTLAKE, AVONDALE ROAD STAND (MORTAR S)	1150
378	64	209	95	MORTLAKE, AVONDALE ROAD STAND (MORTAR S)	1227
378	68	209	101	MORTLAKE, AVONDALE ROAD STAND (MORTAR S)	1249
378	70	209	105	MORTLAKE, AVONDALE ROAD STAND (MORTAR S)	1304
378	74	209	111	MORTLAKE, AVONDALE ROAD STAND (MORTAR S)	1327
378	80	209	121	MORTLAKE, AVONDALE ROAD STAND (MORTAR S)	1403

Previous		Next		Timing Point	Time
Route	Trip	Route	Trip		
378	84	209	127	MORTLAKE, AVONDALE ROAD STAND (MORTAR S)	1426
378	86	209	131	MORTLAKE, AVONDALE ROAD STAND (MORTAR S)	1441
378	90	209	137	MORTLAKE, AVONDALE ROAD STAND (MORTAR S)	1503
378	94	209	143	MORTLAKE, AVONDALE ROAD STAND (MORTAR S)	1525
378	96	209	147	MORTLAKE, AVONDALE ROAD STAND (MORTAR S)	1539
378	100	209	153	MORTLAKE, AVONDALE ROAD STAND (MORTAR S)	1601
378	102	209	157	MORTLAKE, AVONDALE ROAD STAND (MORTAR S)	1615
378	106	209	163	MORTLAKE, AVONDALE ROAD STAND (MORTAR S)	1637
378	108	209	167	MORTLAKE, AVONDALE ROAD STAND (MORTAR S)	1652
378	110	209	169	MORTLAKE, AVONDALE ROAD STAND (MORTAR S)	1700
378	114	209	175	MORTLAKE, AVONDALE ROAD STAND (MORTAR S)	1723
378	116	209	179	MORTLAKE, AVONDALE ROAD STAND (MORTAR S)	1738
378	120	209	185	MORTLAKE, AVONDALE ROAD STAND (MORTAR S)	1800
378	124	209	191	MORTLAKE, AVONDALE ROAD STAND (MORTAR S)	1823
378	126	209	195	MORTLAKE, AVONDALE ROAD STAND (MORTAR S)	1838
378	128	209	197	MORTLAKE, AVONDALE ROAD STAND (MORTAR S)	1845
378	130	209	201	MORTLAKE, AVONDALE ROAD STAND (MORTAR S)	1900

Previous		Next		Timing Point	Time
Route	Trip	Route	Trip		
378	132	209	203	MORTLAKE, AVONDALE ROAD STAND (MORTAR S)	1908
378	134	209	207	MORTLAKE, AVONDALE ROAD STAND (MORTAR S)	1923
378	136	209	211	MORTLAKE, AVONDALE ROAD STAND (MORTAR S)	1938
378	138	209	213	MORTLAKE, AVONDALE ROAD STAND (MORTAR S)	1945
378	140	209	217	MORTLAKE, AVONDALE ROAD STAND (MORTAR S)	1959
378	144	209	221	MORTLAKE, AVONDALE ROAD STAND (MORTAR S)	2014
378	154	209	233	MORTLAKE, AVONDALE ROAD STAND (MORTAR S)	2112
378	142	209	237	PUTNEY BUS GARAGE STAND (AF GR S)	2119
378	164	209	245	MORTLAKE, AVONDALE ROAD STAND (MORTAR S)	2212
378	166	209	247	MORTLAKE, AVONDALE ROAD STAND (MORTAR S)	2222
378	174	209	257	MORTLAKE, AVONDALE ROAD STAND (MORTAR S)	2312
378	176	209	259	MORTLAKE, AVONDALE ROAD STAND (MORTAR S)	2322
378	182	209	267	MORTLAKE, AVONDALE ROAD STAND (MORTAR S)	2402
378	184	209	269	MORTLAKE, AVONDALE ROAD STAND (MORTAR S)	2412
209	18	378	21	MORTLAKE, AVONDALE ROAD STAND (MORTAR S)	0707
209	20	378	23	MORTLAKE, AVONDALE ROAD STAND (MORTAR S)	0720
209	24	378	25	MORTLAKE, AVONDALE ROAD STAND (MORTAR S)	0745

Previous		Next		Timing Point	Time
Route	Trip	Route	Trip		
209	26	378	27	MORTLAKE, AVONDALE ROAD STAND (MORTAR S)	0757
209	28	378	29	MORTLAKE, AVONDALE ROAD STAND (MORTAR S)	0809
209	30	378	31	MORTLAKE, AVONDALE ROAD STAND (MORTAR S)	0821
209	46	378	43	MORTLAKE, AVONDALE ROAD STAND (MORTAR S)	0932
209	52	378	47	MORTLAKE, AVONDALE ROAD STAND (MORTAR S)	0955
209	58	378	51	MORTLAKE, AVONDALE ROAD STAND (MORTAR S)	1018
209	64	378	55	MORTLAKE, AVONDALE ROAD STAND (MORTAR S)	1040
209	68	378	57	MORTLAKE, AVONDALE ROAD STAND (MORTAR S)	1056
209	80	378	65	MORTLAKE, AVONDALE ROAD STAND (MORTAR S)	1142
209	90	378	71	MORTLAKE, AVONDALE ROAD STAND (MORTAR S)	1220
209	96	378	75	MORTLAKE, AVONDALE ROAD STAND (MORTAR S)	1242
209	100	378	77	MORTLAKE, AVONDALE ROAD STAND (MORTAR S)	1257
209	106	378	81	MORTLAKE, AVONDALE ROAD STAND (MORTAR S)	1319
209	116	378	87	MORTLAKE, AVONDALE ROAD STAND (MORTAR S)	1357
209	122	378	91	MORTLAKE, AVONDALE ROAD STAND (MORTAR S)	1418
209	126	378	93	MORTLAKE, AVONDALE ROAD STAND (MORTAR S)	1433
209	132	378	97	MORTLAKE, AVONDALE ROAD STAND (MORTAR S)	1456

Previous		Next		Timing Point	Time
Route	Trip	Route	Trip		
209	138	378	101	MORTLAKE, AVONDALE ROAD STAND (MORTAR S)	1517
209	142	378	103	MORTLAKE, AVONDALE ROAD STAND (MORTAR S)	1532
209	148	378	107	MORTLAKE, AVONDALE ROAD STAND (MORTAR S)	1554
209	152	378	109	MORTLAKE, AVONDALE ROAD STAND (MORTAR S)	1608
209	158	378	113	MORTLAKE, AVONDALE ROAD STAND (MORTAR S)	1630
209	162	378	115	MORTLAKE, AVONDALE ROAD STAND (MORTAR S)	1644
209	164	378	117	MORTLAKE, AVONDALE ROAD STAND (MORTAR S)	1651
209	172	378	121	MORTLAKE, AVONDALE ROAD STAND (MORTAR S)	1718
209	176	378	123	MORTLAKE, AVONDALE ROAD STAND (MORTAR S)	1733
209	182	378	127	MORTLAKE, AVONDALE ROAD STAND (MORTAR S)	1756
209	188	378	131	MORTLAKE, AVONDALE ROAD STAND (MORTAR S)	1817
209	192	378	133	MORTLAKE, AVONDALE ROAD STAND (MORTAR S)	1832
209	194	378	135	MORTLAKE, AVONDALE ROAD STAND (MORTAR S)	1840
209	198	378	137	MORTLAKE, AVONDALE ROAD STAND (MORTAR S)	1855
209	200	378	139	MORTLAKE, AVONDALE ROAD STAND (MORTAR S)	1902
209	204	378	141	MORTLAKE, AVONDALE ROAD STAND (MORTAR S)	1917
209	208	378	143	MORTLAKE, AVONDALE ROAD STAND (MORTAR S)	1932

Previous		Next		Timing Point	Time
Route	Trip	Route	Trip		
209	210	378	145	MORTLAKE, AVONDALE ROAD STAND (MORTAR S)	1940
209	214	378	147	MORTLAKE, AVONDALE ROAD STAND (MORTAR S)	1953
209	218	378	149	MORTLAKE, AVONDALE ROAD STAND (MORTAR S)	2007
209	232	378	159	MORTLAKE, AVONDALE ROAD STAND (MORTAR S)	2108
209	236	378	163	MORTLAKE, AVONDALE ROAD STAND (MORTAR S)	2128
209	244	378	169	MORTLAKE, AVONDALE ROAD STAND (MORTAR S)	2208
209	246	378	171	MORTLAKE, AVONDALE ROAD STAND (MORTAR S)	2218
209	256	378	179	MORTLAKE, AVONDALE ROAD STAND (MORTAR S)	2308
209	258	378	181	MORTLAKE, AVONDALE ROAD STAND (MORTAR S)	2318
209	266	378	187	MORTLAKE, AVONDALE ROAD STAND (MORTAR S)	2358
209	268	378	189	MORTLAKE, AVONDALE ROAD STAND (MORTAR S)	2408

Trip No.	Duty Start	Duty End	Bus Run No.	AF	AF GR S	MORTA R S	MORTA R	BRNSP D	BRNSR L	LNDRC N	LONRK R2S	AF	Form Time	Next Trip
				J2329	J2329	J3559	M204	M424	M404	M408	J2799	J2329		
				AF	AF GR S	MORTA R S	R0290	15247	4606	4608	LONRK R2S	AF		
				Dep.	Dep.	Dep.	Dep.	Dep.	Dep.	Dep.	Dep.	Dep.		
1	2303	2303	304	0448			0500	0503	0505	0507	0511		0517	4
3	2302	2302	310			0515	0515	0518	0520	0522	0526		0532	6
5	2303	2303	304			0530	0530	0533	0535	0537	0541		0547	8
7	2302	2302	310			0545	0545	0548	0550	0552	0556		0602	10
9	2303	2303	304			0600	0600	0603	0605	0607	0611		0617	12
11	2302	2302	310			0615	0615	0618	0620	0622	0626		0632	14
13	2303	2303	304			0630	0630	0633	0635	0637	0641		0647	16
15	2302	2302	310			0645	0645	0648	0650	0652	0656		0711	20
17	2303	2303	304			0700	0700	0703	0705	0707	0711		0723	22
19	2306	2306	307	0700			0712	0715	0717	0719	0723		0735	24
21	2301	2301	301			0724	0724	0727	0729	0731	0735		0747	26
23	2303	2303	304			0736	0736	0739	0741	0743	0747		0759	28
25	2304	2304	309			0748	0748	0751	0753	0755	0759		0809	30
27	2305	2305	306			0800	0800	0803	0805	0807	0811		0819	32
29	2307	2307	310			0810	0810	0813	0815	0817	0821		0829	34
31	2308	2308	305	0807			0820	0823	0825	0827	0831		0839	36
33	2306	2306	307			0830	0830	0833	0835	0838	0842		0849	38
35	2305	2305	306			0840	0840	0843	0845	0848	0852		0856	40
37	2307	2307	310			0850	0850	0853	0855	0858	0902		0912	44
39	2308	2308	305			0900	0900	0903	0906	0909	0913		0920	46
41	2306	2306	307			0907	0907	0911	0914	0917	0921		0927	48
43	2305	2305	306			0914	0914	0918	0921	0924	0928		0935	50
45	2311	2311	308			0922	0922	0926	0929	0932	0936		0942	52
47	2307	2307	310			0929	0929	0934	0937	0940	0944		0950	54
49	2310	2310	304			0937	0937	0942	0945	0948	0952		0957	56
51	2306	2306	307			0944	0944	0949	0952	0955	0959		1005	58
53	2301	2301	302	0937			0952	0957	1000	1003	1007		1012	60
55	2302	2302	303			0959	0959	1004	1007	1010	1014		1020	62
57	2307	2307	310			1007	1007	1012	1015	1018	1022		1027	64
59	2310	2310	304			1014	1014	1019	1022	1025	1029		1035	66
61	2308	2308	305			1022	1022	1027	1030	1033	1037		1042	68
63	2301	2301	302			1029	1029	1034	1037	1040	1044		1050	70
65	2302	2302	303			1037	1037	1042	1045	1048	1052		1057	72
67	2312	2312	308			1044	1044	1049	1052	1055	1059		1105	74

Trip No.	AF	LONRK R2S	LNDRC N	BRNSR L	BRNSP D	MORTA R	MORTA R S	AF GR S	AF	Bus Run No.	Duty Start	Duty End	Form Time	Next Trip
	J2329	J2799	M408	M403	M424	M204	J3559	J2329	J2329					
	AF	LONRK R2S	4609	1468	FW31	19967	MORTA R S	AF GR S	AF					
	Dep.	Dep.	Dep.	Dep.	Dep.	Dep.	Dep.	Dep.	Dep.					
2	0444		0504	0506	0507	0510	0510			310	2302	2302	0515	3
4		0517	0519	0521	0522	0525	0525			304	2303	2303	0530	5
6		0532	0534	0536	0537	0540	0540			310	2302	2302	0545	7
8		0547	0549	0551	0552	0555	0555			304	2303	2303	0600	9
10		0602	0604	0606	0607	0610	0610			310	2302	2302	0615	11
12		0617	0619	0621	0622	0625	0625			304	2303	2303	0630	13
14		0632	0634	0636	0637	0640	0640			310	2302	2302	0645	15
16		0647	0649	0651	0652	0655	0655			304	2303	2303	0700	17
18	0641		0701	0703	0704	0707	0707			306	2305	2305		378 / 21
20		0711	0713	0715	0716	0719	0720			310	2302	2302		378 / 23
22		0723	0725	0727	0728	0731	0732			304	2303	2303	0736	23
24		0735	0737	0740	0741	0744	0745			307	2306	2306		378 / 25
26		0747	0749	0752	0753	0756	0757			301	2301	2301		378 / 27
28		0759	0801	0804	0805	0808	0809			304	2303	2303		378 / 29
30		0809	0811	0815	0816	0820	0821			309	2304	2304		378 / 31
32		0819	0821	0825	0826	0830	0831			306	2305	2305	0840	35
34		0829	0831	0835	0836	0840	0841			310	2307	2307	0850	37
36		0839	0841	0845	0846	0850	0851			305	2308	2308	0900	39
38		0849	0851	0855	0856	0900	0901			307	2306	2306	0907	41
40		0856	0858	0902	0903	0907	0908			306	2305	2305	0914	43
42	0846		0906	0910	0911	0915	0916			308	2311	2311	0922	45
44		0912	0914	0918	0919	0923	0924			310	2307	2307	0929	47
46		0920	0922	0926	0927	0931	0932			305	2308	2308		378 / 43
48		0927	0929	0933	0935	0939	0940			307	2306	2306	0944	51
50		0935	0937	0941	0943	0947		1000 R		306	2305	2305	1050	73
52		0942	0944	0948	0950	0954	0955			308	2311	2311		378 / 47
54		0950	0952	0956	0958	1002	1003			310	2307	2307	1007	57
56		0957	0959	1003	1005	1009	1010			304	2310	2310	1014	59
58		1005	1007	1011	1013	1017	1018			307	2306	2306		378 / 51
60		1012	1014	1018	1020	1024	1025			302	2301	2301	1029	63
62		1020	1022	1026	1028	1032	1033			303	2302	2302	1037	65
64		1027	1029	1033	1035	1039	1040			310	2307	2307		378 / 55
66		1035	1037	1041	1043	1047	1048			304	2310	2310	1052	69
68		1042	1044	1049	1051	1055	1056			305	2308	2308		378 / 57
70		1050	1052	1057	1059	1103	1104			302	2301	2301	1112	75

Trip No.	Duty Start	Duty End	Bus Run No.	AF	AF GR S	MORTA R S	MORTA R	BRNSP D	BRNSR L	LNDRC N	LONRK R2S	AF	Form Time	Next Trip
				J2329	J2329	J3559	M204	M424	M404	M408	J2799	J2329		
				AF	AF GR S	MORTA R S	R0290	15247	4606	4608	LONRK R2S	AF		
				Dep.	Dep.	Dep.	Dep.	Dep.	Dep.	Dep.	Dep.	Dep.		
69	2310	2310	304			1052	1052	1057	1100	1103	1107		1112	76
71	2309	2309	301			1058	1058	1103	1106	1109	1113		1120	78
73	2305	2305	306		1050		1105	1110	1113	1116	1120		1127	80
75	2301	2301	302			1112	1112	1117	1120	1123	1127		1135	82
77	2302	2302	303			1120	1120	1125	1128	1131	1135		1142	84
79	2312	2312	308			1127	1127	1132	1135	1138	1142		1150	86
81	2310	2310	304			1135	1135	1140	1143	1146	1150		1157	88
83	2309	2309	301			1142	1142	1147	1150	1153	1157		1205	90
85	2304	2304	305			1150	1150	1155	1158	1201	1205		1212	92
87	2301	2301	302			1157	1157	1202	1205	1208	1212		1220	94
89	2302	2302	303			1205	1205	1210	1213	1216	1220		1227	96
91	2312	2312	308			1212	1212	1217	1220	1223	1227		1235	98
93	2310	2310	304			1220	1220	1225	1228	1231	1235		1242	100
95	2311	2311	310			1227	1227	1232	1235	1238	1242		1250	102
97	2304	2304	305			1235	1235	1240	1243	1246	1250		1257	104
99	2301	2301	302			1242	1242	1247	1250	1253	1257		1304	106
101	2313	2313	307			1249	1249	1254	1257	1300	1304		1312	108
103	2312	2312	308			1257	1257	1302	1305	1308	1312		1319	110
105	2308	2308	309			1304	1304	1309	1312	1315	1319		1327	112
107	2311	2311	310			1312	1312	1317	1320	1323	1327		1334	114
109	2304	2304	305			1319	1319	1324	1327	1330	1334		1342	116
111	2305	2305	306			1327	1327	1332	1335	1338	1342		1349	118
113	2313	2313	307			1334	1334	1339	1342	1345	1349		1356	120
115	2312	2312	308			1341	1341	1346	1349	1352	1356		1403	122
117	2308	2308	309			1348	1348	1353	1356	1359	1403		1411	124
119	2311	2311	310			1356	1356	1401	1404	1407	1411		1418	126
121	2314	2314	301			1403	1403	1408	1411	1414	1418		1426	128
123	2305	2305	306			1411	1411	1416	1419	1422	1426		1433	130
125	2313	2313	307			1418	1418	1423	1426	1429	1433		1441	132
127	2307	2307	303			1426	1426	1431	1434	1437	1441		1448	134
129	2308	2308	309			1433	1433	1438	1441	1444	1448		1456	136
131	2306	2306	304			1441	1441	1446	1449	1452	1456		1503	138
133	2314	2314	301			1448	1448	1453	1456	1459	1503		1511	140
135	2305	2305	306			1456	1456	1501	1504	1507	1511		1518	142

Trip No.	AF	LONRK R2S	LNDRCL	BRNSRL	BRNSPD	MORTAR	MORTARS	AFGRS	AF	Bus Run No.	Duty Start	Duty End	Form Time	Next Trip
	J2329	J2799	M408	M403	M424	M204	J3559	J2329	J2329					
	AF	LONRK R2S	4609	1468	FW31	19967	MORTARS	AFGRS	AF					
	Dep.	Dep.	Dep.	Dep.	Dep.	Dep.	Dep.	Dep.	Dep.					
72		1057	1059	1104	1106	1111	1112			303	2302	2302	1120	77
74		1105	1107	1112	1114	1119	1120			308	2312	2312	1127	79
76		1112	1114	1119	1121	1126	1127			304	2310	2310	1135	81
78		1120	1122	1127	1129	1134	1135			301	2309	2309	1142	83
80		1127	1129	1134	1136	1141	1142			306	2305	2305		378 / 65
82		1135	1137	1142	1144	1149	1150			302	2301	2301	1157	87
84		1142	1144	1149	1151	1156	1157			303	2302	2302	1205	89
86		1150	1152	1157	1159	1204	1205			308	2312	2312	1212	91
88		1157	1159	1204	1206	1211	1212			304	2310	2310	1220	93
90		1205	1207	1212	1214	1219	1220			301	2309	2309		378 / 71
92		1212	1214	1219	1221	1226	1227			305	2304	2304	1235	97
94		1220	1222	1227	1229	1234	1235			302	2301	2301	1242	99
96		1227	1229	1234	1236	1241	1242			303	2302	2302		378 / 75
98		1235	1237	1242	1244	1249	1250			308	2312	2312	1257	103
100		1242	1244	1249	1251	1256	1257			304	2310	2310		378 / 77
102		1250	1252	1257	1259	1304	1305			310	2311	2311	1312	107
104		1257	1259	1303	1305	1311	1312			305	2304	2304	1319	109
106		1304	1306	1310	1312	1318	1319			302	2301	2301		378 / 81
108		1312	1314	1318	1320	1326	1327			307	2313	2313	1334	113
110		1319	1321	1325	1327	1333	1334			308	2312	2312	1341	115
112		1327	1329	1333	1335	1341	1342			309	2308	2308	1348	117
114		1334	1336	1340	1342	1348	1349			310	2311	2311	1356	119
116		1342	1344	1348	1350	1356	1357			305	2304	2304		378 / 87
118		1349	1351	1355	1357	1403	1404			306	2305	2305	1411	123
120		1356	1358	1402	1404	1410	1411			307	2313	2313	1418	125
122		1403	1405	1409	1411	1417	1418			308	2312	2312		378 / 91
124		1411	1413	1417	1419	1425	1426			309	2308	2308	1433	129
126		1418	1420	1424	1426	1432	1433			310	2311	2311		378 / 93
128		1426	1428	1432	1434	1440	1441			301	2314	2314	1448	133
130		1433	1435	1439	1441	1447	1448			306	2305	2305	1456	135
132		1441	1443	1447	1449	1455	1456			307	2313	2313		378 / 97
134		1448	1450	1454	1456	1502	1503			303	2307	2307	1510	139
136		1456	1458	1502	1504	1509	1510			309	2308	2308	1517	141
138		1503	1505	1509	1511	1516	1517			304	2306	2306		378 / 101

Trip No.	Duty Start	Duty End	Bus Run No.	AF	AF GR S	MORTA R S	MORTA R	BRNSP D	BRNSR L	LNDRC N	LONRK R2S	AF	Form Time	Next Trip
				J2329	J2329	J3559	M204	M424	M404	M408	J2799	J2329		
				AF	AF GR S	MORTA R S	R0290	15247	4606	4608	LONRK R2S	AF		
				Dep.	Dep.	Dep.	Dep.	Dep.	Dep.	Dep.	Dep.	Dep.		
137	2315	2315	302			1503	1503	1508	1511	1514	1518		1525	144
139	2307	2307	303			1510	1510	1515	1518	1521	1525		1532	146
141	2308	2308	309			1517	1517	1522	1525	1528	1532		1540	148
143	2311	2311	310			1525	1525	1530	1533	1536	1540		1547	150
145	2314	2314	301			1532	1532	1537	1540	1543	1547		1554	152
147	2310	2310	305			1539	1539	1544	1547	1550	1554		1601	154
149	2315	2315	302			1546	1546	1551	1554	1557	1601		1609	156
151	2307	2307	303			1554	1554	1559	1602	1605	1609		1616	158
153	2309	2309	308			1601	1601	1606	1609	1612	1616		1623	160
155	2311	2311	310			1608	1608	1613	1616	1619	1623		1630	162
157	2316	2316	304			1615	1615	1620	1623	1626	1630		1637	164
159	2310	2310	305			1622	1622	1627	1630	1633	1637		1643	166
161	2315	2315	302			1629	1629	1634	1637	1640	1644		1650	168
163	2312	2312	307			1637	1637	1642	1645	1648	1652		1657	170
165	2309	2309	308			1644	1644	1649	1652	1655	1659		1704	172
167	2318	2318	309			1652	1652	1657	1700	1703	1707		1712	174
169	2319	2319	301			1700	1700	1704	1707	1710	1714		1719	176
171	2315	2315	302			1708	1708	1712	1715	1718	1722		1727	178
173	2312	2312	307			1715	1715	1719	1722	1725	1729		1734	180
175	2320	2320	303			1723	1723	1727	1730	1733	1737		1742	182
177	2318	2318	309			1730	1730	1734	1737	1740	1744		1749	184
179	2313	2313	310			1738	1738	1742	1745	1748	1752		1757	186
181	2315	2315	302			1745	1745	1749	1752	1755	1759		1804	188
183	2312	2312	307			1753	1753	1757	1800	1803	1807		1812	190
185	2317	2317	306			1800	1800	1804	1807	1810	1814		1819	192
187	2318	2318	309			1808	1808	1812	1815	1818	1822		1827	194
189	2313	2313	310			1815	1815	1819	1822	1825	1829		1834	196
191	2314	2314	301			1823	1823	1827	1830	1833	1837		1842	198
193	2312	2312	307			1830	1830	1834	1837	1840	1844		1849	200
195	2316	2316	304			1838	1838	1842	1845	1848	1852		1857	202
197	2320	2320	303			1845	1845	1849	1852	1855	1859		1904	204
199	2313	2313	310			1853	1853	1857	1900	1903	1907		1912	206
201	2321	2321	308			1900	1900	1904	1907	1910	1914		1919	208
203	2322	2322	302			1908	1908	1912	1915	1918	1922		1927	210

Trip No.	AF	LONRK R2S	LNDR CN	BRNSRL	BRNSPD	MORTAR	MORTARS	AFGRS	AF	Bus Run No.	Duty Start	Duty End	Form Time	Next Trip
	J2329	J2799	M408	M403	M424	M204	J3559	J2329	J2329					
	AF	LONRK R2S	4609	1468	FW31	19967	MORTARS	AFGRS	AF					
	Dep.	Dep.	Dep.	Dep.	Dep.	Dep.	Dep.	Dep.	Dep.					
140		1511	1513	1517	1519	1524	1525			301	2314	2314	1532	145
142		1518	1520	1524	1526	1531	1532			306	2305	2305		378 / 103
144		1525	1527	1531	1533	1538	1539			302	2315	2315	1546	149
146		1532	1534	1538	1540	1545	1546			303	2307	2307	1554	151
148		1540	1542	1546	1548	1553	1554			309	2308	2308		378 / 107
150		1547	1549	1553	1555	1600	1601			310	2311	2311	1608	155
152		1554	1556	1600	1602	1607	1608			301	2314	2314		378 / 109
154		1601	1603	1607	1609	1614	1615			305	2310	2310	1622	159
156		1609	1611	1615	1617	1622	1623			302	2315	2315	1629	161
158		1616	1618	1622	1624	1629	1630			303	2307	2307		378 / 113
160		1623	1625	1629	1631	1636	1637			308	2309	2309	1644	165
162		1630	1632	1636	1638	1643	1644			310	2311	2311		378 / 115
164		1637	1639	1643	1645	1650	1651			304	2316	2316		378 / 117
166		1643	1645	1649	1651	1656			1711 F	305	2310	2310		
168		1650	1652	1656	1658	1703	1704			302	2315	2315	1708	171
170		1657	1659	1703	1705	1710	1711			307	2312	2312	1715	173
172		1704	1706	1710	1712	1717	1718			308	2309	2309		378 / 121
174		1712	1714	1718	1720	1725	1726			309	2318	2318	1730	177
176		1719	1721	1725	1727	1732	1733			301	2319	2319		378 / 123
178		1727	1729	1733	1735	1740	1741			302	2315	2315	1745	181
180		1734	1736	1740	1742	1747	1748			307	2312	2312	1753	183
182		1742	1744	1748	1750	1755	1756			303	2320	2320		378 / 127
184		1749	1751	1755	1757	1802	1803			309	2318	2318	1808	187
186		1757	1759	1803	1805	1809	1810			310	2313	2313	1815	189
188		1804	1806	1810	1812	1816	1817			302	2315	2315		378 / 131
190		1812	1814	1818	1820	1824	1825			307	2312	2312	1830	193
192		1819	1821	1825	1827	1831	1832			306	2317	2317		378 / 133

Trip No.	Duty Start	Duty End	Bus Run No.	AF	AF GR S	MORTA R S	MORTA R	BRNSP D	BRNSR L	LNDRC N	LONRK R2S	AF	Form Time	Next Trip
				J2329	J2329	J3559	M204	M424	M404	M408	J2799	J2329		
				AF	AF GR S	MORTA R S	R0290	15247	4606	4608	LONRK R2S	AF		
				Dep.	Dep.	Dep.	Dep.	Dep.	Dep.	Dep.	Dep.	Dep.		
205	2316	2316	304			1915	1915	1919	1922	1925	1929		1934	212
207	2317	2317	306			1923	1923	1927	1930	1932	1936		1941	214
209	2313	2313	310			1930	1930	1934	1936	1938	1942		1948	216
211	2318	2318	309			1938	1938	1941	1943	1945	1949		1955	218
213	2314	2314	301			1945	1945	1948	1950	1952	1956		2003	220
215	2316	2316	304			1952	1952	1955	1957	1959	2003		2010	222
217	2319	2319	307			1959	1959	2002	2004	2006	2010		2018	224
219	2313	2313	310			2007	2007	2010	2012	2014	2018		2028	226
221	2321	2321	308			2014	2014	2017	2019	2021		2041 R		
223	2314	2314	301			2022	2022	2025	2027	2029	2033		2038	228
225	2319	2319	307			2032	2032	2035	2037	2039	2043		2048	230
227	2313	2313	310			2042	2042	2045	2047	2049	2053		2058	232
229	2314	2314	301			2052	2052	2055	2057	2059	2103		2108	234
231	2319	2319	307			2102	2102	2105	2107	2109	2113		2118	236
233	2315	2315	306			2112	2112	2115	2117	2119	2123		2128	238
235	2314	2314	301			2122	2122	2125	2127	2129	2133		2138	240
237	2320	2320	303		2119		2132	2135	2137	2139	2143		2148	242
239	2315	2315	306			2142	2142	2145	2147	2149	2153		2158	244
241	2314	2314	301			2152	2152	2155	2157	2159	2203		2208	246
243	2320	2320	303			2202	2202	2205	2207	2209	2213		2218	248
245	2319	2319	307			2212	2212	2215	2217	2219	2223		2228	250
247	2317	2317	310			2222	2222	2225	2227	2229	2233		2238	252
249	2320	2320	303			2232	2232	2235	2237	2239	2243		2248	254
251	2319	2319	307			2242	2242	2245	2247	2249	2253		2258	256
253	2317	2317	310			2252	2252	2255	2257	2259	2303		2308	258
255	2320	2320	303			2302	2302	2305	2307	2309	2313		2318	260
257	2321	2321	309			2312	2312	2315	2317	2319	2323		2328	262
259	2316	2316	306			2322	2322	2325	2327	2329	2333		2338	264
261	2320	2320	303			2332	2332	2335	2337	2339	2343		2348	266
263	2321	2321	309			2342	2342	2345	2347	2349	2353		2358	268
265	2316	2316	306			2352	2352	2355	2357	2359	2403		2408	270
267	2317	2317	310			2402	2402	2405	2407	2409	2413		2418	272
269	2322	2322	301			2412	2412	2415	2417	2419	2423		2428	274
271	2316	2316	306			2422	2422	2425	2427	2429	2433		2438	276

Trip No.	AF	LONRK R2S	LNDRCL	BRNSRL	BRNSPD	MORTAR	MORTARS	AFGRS	AF	Bus Run No.	Duty Start	Duty End	Form Time	Next Trip
	J2329	J2799	M408	M403	M424	M204	J3559	J2329	J2329					
	AF	LONRK R2S	4609	1468	FW31	19967	MORTARS	AFGRS	AF					
	Dep.	Dep.	Dep.	Dep.	Dep.	Dep.	Dep.	Dep.	Dep.					
194		1827	1829	1833	1835	1839	1840			309	2318	2318		378 / 135
196		1834	1836	1840	1842	1846	1847			310	2313	2313	1853	199
198		1842	1844	1848	1850	1854	1855			301	2314	2314		378 / 137
200		1849	1851	1855	1857	1901	1902			307	2312	2312		378 / 139
202		1857	1859	1903	1905	1909	1910			304	2316	2316	1915	205
204		1904	1906	1910	1912	1916	1917			303	2320	2320		378 / 141
206		1912	1914	1918	1920	1924	1925			310	2313	2313	1930	209
208		1919	1921	1925	1927	1931	1932			308	2321	2321		378 / 143
210		1927	1929	1933	1935	1939	1940			302	2322	2322		378 / 145
212		1934	1936	1940	1942	1946	1946			304	2316	2316	1952	215
214		1941	1943	1947	1949	1953	1953			306	2317	2317		378 / 147
216		1948	1950	1954	1956	2000	2000			310	2313	2313	2007	219
218		1955	1957	2001	2003	2007	2007			309	2318	2318		378 / 149
220		2003	2005	2009	2011	2015	2015			301	2314	2314	2022	223
222		2010	2012	2016	2018	2022		2035 R		304	2316	2316		
224		2018	2020	2023	2024	2028	2028			307	2319	2319	2032	225
226		2028	2030	2033	2034	2038	2038			310	2313	2313	2042	227
228		2038	2040	2043	2044	2048	2048			301	2314	2314	2052	229
230		2048	2050	2053	2054	2058	2058			307	2319	2319	2102	231
232		2058	2100	2103	2104	2108	2108			310	2313	2313		378 / 159
234		2108	2110	2113	2114	2118	2118			301	2314	2314	2122	235
236		2118	2120	2123	2124	2128	2128			307	2319	2319		378 / 163
238		2128	2130	2133	2134	2138	2138			306	2315	2315	2142	239
240		2138	2140	2143	2144	2148	2148			301	2314	2314	2152	241
242		2148	2150	2153	2154	2158	2158			303	2320	2320	2202	243
244		2158	2200	2203	2204	2208	2208			306	2315	2315		378 / 169
246		2208	2210	2213	2214	2218	2218			301	2314	2314		378 / 171

Trip No.	Duty Start	Duty End	Bus Run No.	AF	AF GR S	MORTA R S	MORTA R	BRNSP D	BRNSR L	LNDRC N	LONRK R2S	AF	Form Time	Next Trip
				J2329	J2329	J3559	M204	M424	M404	M408	J2799	J2329		
				AF	AF GR S	MORTA R S	R0290	15247	4606	4608	LONRK R2S	AF		
				Dep.	Dep.	Dep.	Dep.	Dep.	Dep.	Dep.	Dep.	Dep.		
273	2317	2317	310			<u>2432</u>	2432	2435	2437	<u>2439</u>	<u>2443</u>		2448	278
275	2322	2322	301			<u>2442</u>	2442	2445	2447	<u>2449</u>	<u>2453</u>		2458	280
277	2316	2316	306			<u>2452</u>	2452	2455	2457	<u>2459</u>		<u>2519 F</u>		

Trip No.	AF	LONRK R2S	LNDRC N	BRNSR L	BRNSP D	MORTA R	MORTA R S	AF GR S	AF	Bus Run No.	Duty Start	Duty End	Form Time	Next Trip
	J2329	J2799	M408	M403	M424	M204	J3559	J2329	J2329					
	AF	LONRK R2S	4609	1468	FW31	19967	MORTA R S	AF GR S	AF					
	Dep.	Dep.	Dep.	Dep.	Dep.	Dep.	Dep.	Dep.	Dep.					
248		<u>2218</u>	2220	2223	2224	<u>2228</u>	<u>2228</u>			303	2320	2320	2232	249
250		<u>2228</u>	2230	2233	2234	<u>2238</u>	<u>2238</u>			307	2319	2319	2242	251
252		<u>2238</u>	2240	2243	2244	<u>2248</u>	<u>2248</u>			310	2317	2317	2252	253
254		<u>2248</u>	2250	2253	2254	<u>2258</u>	<u>2258</u>			303	2320	2320	2302	255
256		<u>2258</u>	2300	2303	2304	<u>2308</u>	<u>2308</u>			307	2319	2319		378 / 179
258		<u>2308</u>	2310	2313	2314	<u>2318</u>	<u>2318</u>			310	2317	2317		378 / 181
260		<u>2318</u>	2320	2323	2324	<u>2328</u>	<u>2328</u>			303	2320	2320	2332	261
262		<u>2328</u>	2330	2333	2334	<u>2338</u>	<u>2338</u>			309	2321	2321	2342	263
264		<u>2338</u>	2340	2343	2344	<u>2348</u>	<u>2348</u>			306	2316	2316	2352	265
266		<u>2348</u>	2350	2353	2354	<u>2358</u>	<u>2358</u>			303	2320	2320		378 / 187
268		<u>2358</u>	2400	2403	2404	<u>2408</u>	<u>2408</u>			309	2321	2321		378 / 189
270		<u>2408</u>	2410	2413	2414	<u>2418</u>	<u>2418</u>			306	2316	2316	2422	271
272		<u>2418</u>	2420	2423	2424	<u>2428</u>	<u>2428</u>			310	2317	2317	2432	273
274		<u>2428</u>	2430	2433	2434	<u>2438</u>	<u>2438</u>			301	2322	2322	2442	275
276		<u>2438</u>	2440	2443	2444	<u>2448</u>	<u>2448</u>			306	2316	2316	2452	277
278		<u>2448</u>	2450	2453	2454	<u>2458</u>			<u>2509 F</u>	310	2317	2317		
280		<u>2458</u>	2500	2503	2504	<u>2508</u>			<u>2519 F</u>	301	2322	2322		

Schedule 209-50456-sSu-LG-1-2

Schedule information

Route:	209	No. of vehicles used on schedule:	6
Service change:	50456 - SCHEDULE, NEW CONTRACT	Implementation date:	17 August 2019
Day type:	sSu - Special Sunday		
Operator:	LG - LONDON GENERAL		
Option:	1	Version:	2
Schedule comment:		Option comment:	UNDEFINE

Timing points

Timing point

Timing point	Transit node	Stop
AF PUTNEY	J2329 PUTNEY BUS GARAGE	AF PUTNEY
BRNSPD Barnes Pond	M424 BARNES POND CHURCH ROAD	15247 Barnes Pond
BRNSPD Barnes Pond	M424 BARNES POND CHURCH ROAD	FW31 Barnes Pond
BRNSRL Barnes, Red Lion	M403 BARNES RED LION	1468 Barnes / Red Lion
BRNSRL Barnes, Red Lion	M404 BARNES RED LION	4606 Barnes / Red Lion
LNDRCN Lonsdale Road, Castelnau	M408 CASTLENAU LONSDALE ROAD	4608 Lonsdale Road
LNDRCN Lonsdale Road, Castelnau	M408 CASTLENAU LONSDALE ROAD	4609 Lonsdale Road
LONRKR2S Lonsdale Road, Kilmington Road Stand 2	J2799 CASTELNAU, KILMINGTON ROAD/HOWSMAN ROAD	LONRKR Lonsdale Road, Kilmington Road Stand 2S
MORTAR S MORTLAKE, AVONDALE ROAD STAND	J3559 MORTLAKE, AVONDALE ROAD	MORTARMORTLAKE, AVONDALE ROAD S
MORTAR Mortlake, Avondale Road	M204 AVONDALE ROAD STAND	19967 Mortlake Bus Station
MORTAR Mortlake, Avondale Road	M204 AVONDALE ROAD STAND	R0290 Mortlake Bus Station

Crosslinks

This schedule has 152 trips with crosslinks.

Previous	Next	Timing Point	Time

Previous		Next		Timing Point	Time
Route	Trip	Route	Trip		
378	4	209	7	MORTLAKE, AVONDALE ROAD STAND (MORTAR S)	0550
378	6	209	9	MORTLAKE, AVONDALE ROAD STAND (MORTAR S)	0605
378	8	209	11	MORTLAKE, AVONDALE ROAD STAND (MORTAR S)	0620
378	10	209	13	MORTLAKE, AVONDALE ROAD STAND (MORTAR S)	0635
378	12	209	15	MORTLAKE, AVONDALE ROAD STAND (MORTAR S)	0650
378	14	209	17	MORTLAKE, AVONDALE ROAD STAND (MORTAR S)	0705
378	16	209	19	MORTLAKE, AVONDALE ROAD STAND (MORTAR S)	0720
378	18	209	21	MORTLAKE, AVONDALE ROAD STAND (MORTAR S)	0735
378	20	209	23	MORTLAKE, AVONDALE ROAD STAND (MORTAR S)	0750
378	22	209	25	MORTLAKE, AVONDALE ROAD STAND (MORTAR S)	0805
378	24	209	27	MORTLAKE, AVONDALE ROAD STAND (MORTAR S)	0820
378	26	209	29	MORTLAKE, AVONDALE ROAD STAND (MORTAR S)	0835
378	28	209	31	MORTLAKE, AVONDALE ROAD STAND (MORTAR S)	0850
378	30	209	33	MORTLAKE, AVONDALE ROAD STAND (MORTAR S)	0905
378	32	209	35	MORTLAKE, AVONDALE ROAD STAND (MORTAR S)	0920
378	34	209	37	MORTLAKE, AVONDALE ROAD STAND (MORTAR S)	0935
378	36	209	39	MORTLAKE, AVONDALE ROAD STAND (MORTAR S)	0950

Previous		Next		Timing Point	Time
Route	Trip	Route	Trip		
378	38	209	41	MORTLAKE, AVONDALE ROAD STAND (MORTAR S)	1005
378	40	209	43	MORTLAKE, AVONDALE ROAD STAND (MORTAR S)	1020
378	42	209	45	MORTLAKE, AVONDALE ROAD STAND (MORTAR S)	1035
378	44	209	47	MORTLAKE, AVONDALE ROAD STAND (MORTAR S)	1050
378	46	209	49	MORTLAKE, AVONDALE ROAD STAND (MORTAR S)	1105
378	48	209	51	MORTLAKE, AVONDALE ROAD STAND (MORTAR S)	1120
378	50	209	53	MORTLAKE, AVONDALE ROAD STAND (MORTAR S)	1135
378	52	209	55	MORTLAKE, AVONDALE ROAD STAND (MORTAR S)	1150
378	54	209	57	MORTLAKE, AVONDALE ROAD STAND (MORTAR S)	1205
378	56	209	59	MORTLAKE, AVONDALE ROAD STAND (MORTAR S)	1220
378	58	209	61	MORTLAKE, AVONDALE ROAD STAND (MORTAR S)	1235
378	60	209	63	MORTLAKE, AVONDALE ROAD STAND (MORTAR S)	1250
378	62	209	65	MORTLAKE, AVONDALE ROAD STAND (MORTAR S)	1305
378	64	209	67	MORTLAKE, AVONDALE ROAD STAND (MORTAR S)	1320
378	66	209	69	MORTLAKE, AVONDALE ROAD STAND (MORTAR S)	1335
378	68	209	71	MORTLAKE, AVONDALE ROAD STAND (MORTAR S)	1350
378	70	209	73	MORTLAKE, AVONDALE ROAD STAND (MORTAR S)	1405

Previous		Next		Timing Point	Time
Route	Trip	Route	Trip		
378	72	209	75	MORTLAKE, AVONDALE ROAD STAND (MORTAR S)	1420
378	74	209	77	MORTLAKE, AVONDALE ROAD STAND (MORTAR S)	1435
378	76	209	79	MORTLAKE, AVONDALE ROAD STAND (MORTAR S)	1450
378	78	209	81	MORTLAKE, AVONDALE ROAD STAND (MORTAR S)	1505
378	80	209	83	MORTLAKE, AVONDALE ROAD STAND (MORTAR S)	1520
378	82	209	85	MORTLAKE, AVONDALE ROAD STAND (MORTAR S)	1535
378	84	209	87	MORTLAKE, AVONDALE ROAD STAND (MORTAR S)	1550
378	86	209	89	MORTLAKE, AVONDALE ROAD STAND (MORTAR S)	1605
378	88	209	91	MORTLAKE, AVONDALE ROAD STAND (MORTAR S)	1620
378	90	209	93	MORTLAKE, AVONDALE ROAD STAND (MORTAR S)	1635
378	92	209	95	MORTLAKE, AVONDALE ROAD STAND (MORTAR S)	1650
378	94	209	97	MORTLAKE, AVONDALE ROAD STAND (MORTAR S)	1705
378	96	209	99	MORTLAKE, AVONDALE ROAD STAND (MORTAR S)	1720
378	98	209	101	MORTLAKE, AVONDALE ROAD STAND (MORTAR S)	1735
378	100	209	103	MORTLAKE, AVONDALE ROAD STAND (MORTAR S)	1750
378	102	209	105	MORTLAKE, AVONDALE ROAD STAND (MORTAR S)	1805
378	104	209	107	MORTLAKE, AVONDALE ROAD STAND (MORTAR S)	1820

Previous		Next		Timing Point	Time
Route	Trip	Route	Trip		
378	106	209	109	MORTLAKE, AVONDALE ROAD STAND (MORTAR S)	1835
378	108	209	111	MORTLAKE, AVONDALE ROAD STAND (MORTAR S)	1850
378	110	209	113	MORTLAKE, AVONDALE ROAD STAND (MORTAR S)	1905
378	112	209	115	MORTLAKE, AVONDALE ROAD STAND (MORTAR S)	1920
378	114	209	117	MORTLAKE, AVONDALE ROAD STAND (MORTAR S)	1935
378	116	209	119	MORTLAKE, AVONDALE ROAD STAND (MORTAR S)	1950
378	118	209	121	MORTLAKE, AVONDALE ROAD STAND (MORTAR S)	2005
378	120	209	123	MORTLAKE, AVONDALE ROAD STAND (MORTAR S)	2020
378	122	209	125	MORTLAKE, AVONDALE ROAD STAND (MORTAR S)	2035
378	124	209	127	MORTLAKE, AVONDALE ROAD STAND (MORTAR S)	2050
378	126	209	129	MORTLAKE, AVONDALE ROAD STAND (MORTAR S)	2105
378	128	209	131	MORTLAKE, AVONDALE ROAD STAND (MORTAR S)	2120
378	130	209	133	MORTLAKE, AVONDALE ROAD STAND (MORTAR S)	2135
378	132	209	135	MORTLAKE, AVONDALE ROAD STAND (MORTAR S)	2150
378	134	209	137	MORTLAKE, AVONDALE ROAD STAND (MORTAR S)	2205
378	136	209	139	MORTLAKE, AVONDALE ROAD STAND (MORTAR S)	2220
378	138	209	141	MORTLAKE, AVONDALE ROAD STAND (MORTAR S)	2235

Previous		Next		Timing Point	Time
Route	Trip	Route	Trip		
378	140	209	143	MORTLAKE, AVONDALE ROAD STAND (MORTAR S)	2250
378	142	209	145	MORTLAKE, AVONDALE ROAD STAND (MORTAR S)	2305
378	144	209	147	MORTLAKE, AVONDALE ROAD STAND (MORTAR S)	2320
378	146	209	149	MORTLAKE, AVONDALE ROAD STAND (MORTAR S)	2335
378	148	209	151	MORTLAKE, AVONDALE ROAD STAND (MORTAR S)	2350
378	150	209	153	MORTLAKE, AVONDALE ROAD STAND (MORTAR S)	2405
378	152	209	155	MORTLAKE, AVONDALE ROAD STAND (MORTAR S)	2420
378	156	209	157	MORTLAKE, AVONDALE ROAD STAND (MORTAR S)	2437
209	4	378	7	MORTLAKE, AVONDALE ROAD STAND (MORTAR S)	0530
209	6	378	9	MORTLAKE, AVONDALE ROAD STAND (MORTAR S)	0550
209	8	378	11	MORTLAKE, AVONDALE ROAD STAND (MORTAR S)	0605
209	10	378	13	MORTLAKE, AVONDALE ROAD STAND (MORTAR S)	0620
209	12	378	15	MORTLAKE, AVONDALE ROAD STAND (MORTAR S)	0635
209	14	378	17	MORTLAKE, AVONDALE ROAD STAND (MORTAR S)	0650
209	16	378	19	MORTLAKE, AVONDALE ROAD STAND (MORTAR S)	0705
209	18	378	21	MORTLAKE, AVONDALE ROAD STAND (MORTAR S)	0720
209	20	378	23	MORTLAKE, AVONDALE ROAD STAND (MORTAR S)	0735

Previous		Next		Timing Point	Time
Route	Trip	Route	Trip		
209	22	378	25	MORTLAKE, AVONDALE ROAD STAND (MORTAR S)	0750
209	24	378	27	MORTLAKE, AVONDALE ROAD STAND (MORTAR S)	0806
209	26	378	31	MORTLAKE, AVONDALE ROAD STAND (MORTAR S)	0822
209	28	378	33	MORTLAKE, AVONDALE ROAD STAND (MORTAR S)	0837
209	30	378	35	MORTLAKE, AVONDALE ROAD STAND (MORTAR S)	0852
209	32	378	37	MORTLAKE, AVONDALE ROAD STAND (MORTAR S)	0908
209	34	378	39	MORTLAKE, AVONDALE ROAD STAND (MORTAR S)	0924
209	36	378	41	MORTLAKE, AVONDALE ROAD STAND (MORTAR S)	0939
209	38	378	43	MORTLAKE, AVONDALE ROAD STAND (MORTAR S)	0954
209	40	378	45	MORTLAKE, AVONDALE ROAD STAND (MORTAR S)	1009
209	42	378	47	MORTLAKE, AVONDALE ROAD STAND (MORTAR S)	1024
209	44	378	49	MORTLAKE, AVONDALE ROAD STAND (MORTAR S)	1039
209	46	378	51	MORTLAKE, AVONDALE ROAD STAND (MORTAR S)	1054
209	48	378	53	MORTLAKE, AVONDALE ROAD STAND (MORTAR S)	1109
209	50	378	55	MORTLAKE, AVONDALE ROAD STAND (MORTAR S)	1125
209	52	378	57	MORTLAKE, AVONDALE ROAD STAND (MORTAR S)	1140
209	54	378	59	MORTLAKE, AVONDALE ROAD STAND (MORTAR S)	1155

Previous		Next		Timing Point	Time
Route	Trip	Route	Trip		
209	56	378	61	MORTLAKE, AVONDALE ROAD STAND (MORTAR S)	1210
209	58	378	63	MORTLAKE, AVONDALE ROAD STAND (MORTAR S)	1225
209	60	378	65	MORTLAKE, AVONDALE ROAD STAND (MORTAR S)	1240
209	62	378	67	MORTLAKE, AVONDALE ROAD STAND (MORTAR S)	1255
209	64	378	69	MORTLAKE, AVONDALE ROAD STAND (MORTAR S)	1310
209	66	378	71	MORTLAKE, AVONDALE ROAD STAND (MORTAR S)	1325
209	68	378	73	MORTLAKE, AVONDALE ROAD STAND (MORTAR S)	1340
209	70	378	75	MORTLAKE, AVONDALE ROAD STAND (MORTAR S)	1355
209	72	378	77	MORTLAKE, AVONDALE ROAD STAND (MORTAR S)	1410
209	74	378	79	MORTLAKE, AVONDALE ROAD STAND (MORTAR S)	1425
209	76	378	81	MORTLAKE, AVONDALE ROAD STAND (MORTAR S)	1440
209	78	378	83	MORTLAKE, AVONDALE ROAD STAND (MORTAR S)	1455
209	80	378	85	MORTLAKE, AVONDALE ROAD STAND (MORTAR S)	1510
209	82	378	87	MORTLAKE, AVONDALE ROAD STAND (MORTAR S)	1525
209	84	378	89	MORTLAKE, AVONDALE ROAD STAND (MORTAR S)	1540
209	86	378	91	MORTLAKE, AVONDALE ROAD STAND (MORTAR S)	1555
209	88	378	93	MORTLAKE, AVONDALE ROAD STAND (MORTAR S)	1610

Previous		Next		Timing Point	Time
Route	Trip	Route	Trip		
209	90	378	95	MORTLAKE, AVONDALE ROAD STAND (MORTAR S)	1625
209	92	378	97	MORTLAKE, AVONDALE ROAD STAND (MORTAR S)	1640
209	94	378	99	MORTLAKE, AVONDALE ROAD STAND (MORTAR S)	1655
209	96	378	101	MORTLAKE, AVONDALE ROAD STAND (MORTAR S)	1710
209	98	378	103	MORTLAKE, AVONDALE ROAD STAND (MORTAR S)	1725
209	100	378	105	MORTLAKE, AVONDALE ROAD STAND (MORTAR S)	1740
209	102	378	107	MORTLAKE, AVONDALE ROAD STAND (MORTAR S)	1755
209	104	378	109	MORTLAKE, AVONDALE ROAD STAND (MORTAR S)	1810
209	106	378	111	MORTLAKE, AVONDALE ROAD STAND (MORTAR S)	1825
209	108	378	113	MORTLAKE, AVONDALE ROAD STAND (MORTAR S)	1840
209	110	378	115	MORTLAKE, AVONDALE ROAD STAND (MORTAR S)	1855
209	112	378	117	MORTLAKE, AVONDALE ROAD STAND (MORTAR S)	1910
209	114	378	119	MORTLAKE, AVONDALE ROAD STAND (MORTAR S)	1925
209	116	378	121	MORTLAKE, AVONDALE ROAD STAND (MORTAR S)	1939
209	118	378	123	MORTLAKE, AVONDALE ROAD STAND (MORTAR S)	1952
209	120	378	125	MORTLAKE, AVONDALE ROAD STAND (MORTAR S)	2007
209	122	378	127	MORTLAKE, AVONDALE ROAD STAND (MORTAR S)	2022

Previous		Next		Timing Point	Time
Route	Trip	Route	Trip		
209	124	378	129	MORTLAKE, AVONDALE ROAD STAND (MORTAR S)	2037
209	126	378	131	MORTLAKE, AVONDALE ROAD STAND (MORTAR S)	2052
209	128	378	133	MORTLAKE, AVONDALE ROAD STAND (MORTAR S)	2107
209	130	378	135	MORTLAKE, AVONDALE ROAD STAND (MORTAR S)	2122
209	132	378	137	MORTLAKE, AVONDALE ROAD STAND (MORTAR S)	2137
209	134	378	139	MORTLAKE, AVONDALE ROAD STAND (MORTAR S)	2152
209	138	378	141	MORTLAKE, AVONDALE ROAD STAND (MORTAR S)	2222
209	140	378	143	MORTLAKE, AVONDALE ROAD STAND (MORTAR S)	2237
209	142	378	145	MORTLAKE, AVONDALE ROAD STAND (MORTAR S)	2252
209	144	378	147	MORTLAKE, AVONDALE ROAD STAND (MORTAR S)	2307
209	146	378	149	MORTLAKE, AVONDALE ROAD STAND (MORTAR S)	2322
209	148	378	151	MORTLAKE, AVONDALE ROAD STAND (MORTAR S)	2337
209	150	378	153	MORTLAKE, AVONDALE ROAD STAND (MORTAR S)	2352
209	152	378	155	MORTLAKE, AVONDALE ROAD STAND (MORTAR S)	2407
209	154	378	157	MORTLAKE, AVONDALE ROAD STAND (MORTAR S)	2422
209	156	378	159	MORTLAKE, AVONDALE ROAD STAND (MORTAR S)	2437

Trip No.	Duty Start	Duty End	Bus Run No.	AF	MORTA R S	MORTA R	BRNSP D	BRNSR L	LNDRC N	LONRK R2S	AF	Form Time	Next Trip
				J2329	J3559	M204	M424	M404	M408	J2799	J2329		
				AF	MORTA R S	R0290	15247	4606	4608	LONRK R2S	AF		
				Dep.	Dep.	Dep.	Dep.	Dep.	Dep.	Dep.	Dep.		
1	5303	5303	302	0448		0500	0503	0505	0507	0511		0522	4
3	5302	5302	304		0520	0520	0523	0525	0527	0531		0542	6
5	5305	5305	305	0523		0535	0538	0540	0542	0546		0557	8
7	5304	5304	306		0550	0550	0553	0555	0557	0601		0612	10
9	5301	5301	301		0605	0605	0608	0610	0612	0616		0627	12
11	5303	5303	302		0620	0620	0623	0625	0627	0631		0642	14
13	5302	5302	304		0635	0635	0639	0641	0643	0647		0657	16
15	5305	5305	305		0650	0650	0654	0656	0658	0702		0712	18
17	5304	5304	306		0705	0705	0709	0711	0714	0718		0727	20
19	5301	5301	301		0720	0720	0724	0726	0729	0733		0742	22
21	5303	5303	302		0735	0735	0739	0741	0744	0748		0758	24
23	5302	5302	304		0750	0750	0754	0756	0759	0803		0813	26
25	5305	5305	305		0805	0805	0809	0811	0814	0818		0828	28
27	5304	5304	306		0820	0820	0824	0826	0829	0833		0843	30
29	5307	5307	301		0835	0835	0839	0841	0844	0848		0858	32
31	5303	5303	302		0850	0850	0854	0856	0900	0904		0913	34
33	5306	5306	303		0905	0905	0909	0911	0915	0919		0928	36
35	5308	5308	304		0920	0920	0924	0926	0930	0934		0943	38
37	5305	5305	305		0935	0935	0939	0941	0945	0949		0958	40
39	5301	5301	306		0950	0950	0954	0957	1001	1005		1012	42
41	5307	5307	301		1005	1005	1009	1012	1016	1020		1027	44
43	5302	5302	302		1020	1020	1024	1027	1031	1035		1042	46
45	5306	5306	303		1035	1035	1039	1042	1046	1050		1057	48
47	5308	5308	304		1050	1050	1054	1057	1101	1105		1112	50
49	5304	5304	305		1105	1105	1109	1112	1116	1120		1127	52
51	5301	5301	306		1120	1120	1124	1127	1131	1135		1142	54
53	5303	5303	301		1135	1135	1139	1142	1146	1150		1157	56
55	5302	5302	302		1150	1150	1154	1157	1201	1205		1212	58
57	5309	5309	303		1205	1205	1209	1212	1216	1220		1227	60
59	5305	5305	304		1220	1220	1224	1227	1231	1235		1242	62
61	5304	5304	305		1235	1235	1239	1242	1246	1250		1257	64
63	5307	5307	306		1250	1250	1254	1257	1301	1305		1312	66
65	5306	5306	301		1305	1305	1309	1312	1316	1320		1327	68
67	5308	5308	302		1320	1320	1324	1327	1331	1335		1342	70

Trip No.	AF	LONRK R2S	LNDRCL	BRNSRL	BRNSPD	MORTAR	MORTARS	AF	Bus Run No.	Duty Start	Duty End	Form Time	Next Trip
	J2329	J2799	M408	M403	M424	M204	J3559	J2329					
	AF	LONRK R2S	4609	1468	FW31	19967	MORTARS	AF					
	Dep.	Dep.	Dep.	Dep.	Dep.	Dep.	Dep.	Dep.					
2	0444		0504	0506	0507	0510	0510		304	5302	5302	0520	3
4		0522	0524	0526	0527	0530	0530		302	5303	5303		378 / 7
6		0542	0544	0546	0547	0550	0550		304	5302	5302		378 / 9
8		0557	0559	0601	0602	0605	0605		305	5305	5305		378 / 11
10		0612	0614	0616	0617	0620	0620		306	5304	5304		378 / 13
12		0627	0629	0631	0632	0635	0635		301	5301	5301		378 / 15
14		0642	0644	0646	0647	0650	0650		302	5303	5303		378 / 17
16		0657	0659	0701	0702	0705	0705		304	5302	5302		378 / 19
18		0712	0714	0716	0717	0720	0720		305	5305	5305		378 / 21
20		0727	0729	0731	0732	0735	0735		306	5304	5304		378 / 23
22		0742	0744	0746	0747	0750	0750		301	5301	5301		378 / 25
24		0758	0800	0802	0803	0806	0806		302	5303	5303		378 / 27
26		0813	0815	0817	0818	0821	0822		304	5302	5302		378 / 31
28		0828	0830	0832	0833	0836	0837		305	5305	5305		378 / 33
30		0843	0845	0847	0848	0851	0852		306	5304	5304		378 / 35
32		0858	0900	0902	0903	0907	0908		301	5307	5307		378 / 37
34		0913	0915	0918	0919	0923	0924		302	5303	5303		378 / 39
36		0928	0930	0933	0934	0938	0939		303	5306	5306		378 / 41
38		0943	0945	0948	0949	0953	0954		304	5308	5308		378 / 43
40		0958	1000	1003	1004	1008	1009		305	5305	5305		378 / 45
42		1012	1014	1018	1019	1023	1024		306	5301	5301		378 / 47
44		1027	1029	1033	1034	1038	1039		301	5307	5307		378 / 49
46		1042	1044	1048	1049	1053	1054		302	5302	5302		378 / 51
48		1057	1059	1103	1104	1108	1109		303	5306	5306		378 / 53
50		1112	1114	1118	1120	1124	1125		304	5308	5308		378 / 55
52		1127	1129	1133	1135	1139	1140		305	5304	5304		378 / 57
54		1142	1144	1148	1150	1154	1155		306	5301	5301		378 / 59
56		1157	1159	1203	1205	1209	1210		301	5303	5303		378 / 61
58		1212	1214	1218	1220	1224	1225		302	5302	5302		378 / 63
60		1227	1229	1233	1235	1239	1240		303	5309	5309		378 / 65
62		1242	1244	1248	1250	1254	1255		304	5305	5305		378 / 67
64		1257	1259	1303	1305	1309	1310		305	5304	5304		378 / 69
66		1312	1314	1318	1320	1324	1325		306	5307	5307		378 / 71
68		1327	1329	1333	1335	1339	1340		301	5306	5306		378 / 73
70		1342	1344	1348	1350	1354	1355		302	5308	5308		378 / 75

Trip No.	Duty Start	Duty End	Bus Run No.	AF	MORTA R S	MORTA R	BRNSP D	BRNSR L	LNDRC N	LONRK R2S	AF	Form Time	Next Trip
				J2329	J3559	M204	M424	M404	M408	J2799	J2329		
				AF	MORTA R S	R0290	15247	4606	4608	LONRK R2S	AF		
				Dep.	Dep.	Dep.	Dep.	Dep.	Dep.	Dep.	Dep.		
69	5309	5309	303		1335	1335	1339	1342	1346	1350		1357	72
71	5310	5310	304		1350	1350	1354	1357	1401	1405		1412	74
73	5311	5311	305		1405	1405	1409	1412	1416	1420		1427	76
75	5307	5307	306		1420	1420	1424	1427	1431	1435		1442	78
77	5306	5306	301		1435	1435	1439	1442	1446	1450		1457	80
79	5308	5308	302		1450	1450	1454	1457	1501	1505		1512	82
81	5309	5309	303		1505	1505	1509	1512	1516	1520		1527	84
83	5310	5310	304		1520	1520	1524	1527	1531	1535		1542	86
85	5311	5311	305		1535	1535	1539	1542	1546	1550		1557	88
87	5307	5307	306		1550	1550	1554	1557	1601	1605		1612	90
89	5306	5306	301		1605	1605	1609	1612	1616	1620		1627	92
91	5308	5308	302		1620	1620	1624	1627	1631	1635		1642	94
93	5312	5312	303		1635	1635	1639	1642	1646	1650		1657	96
95	5310	5310	304		1650	1650	1654	1657	1701	1705		1712	98
97	5311	5311	305		1705	1705	1709	1712	1716	1720		1727	100
99	5313	5313	306		1720	1720	1724	1727	1731	1735		1742	102
101	5314	5314	301		1735	1735	1739	1742	1746	1750		1757	104
103	5315	5315	302		1750	1750	1754	1757	1801	1805		1812	106
105	5312	5312	303		1805	1805	1809	1811	1815	1819		1827	108
107	5309	5309	304		1820	1820	1824	1826	1830	1834		1842	110
109	5316	5316	305		1835	1835	1839	1841	1845	1849		1857	112
111	5313	5313	306		1850	1850	1854	1856	1900	1904		1912	114
113	5314	5314	301		1905	1905	1909	1911	1914	1918		1927	116
115	5310	5310	302		1920	1920	1924	1926	1929	1933		1942	118
117	5312	5312	303		1935	1935	1939	1941	1943	1947		1957	120
119	5309	5309	304		1950	1950	1953	1955	1957	2001		2012	122
121	5311	5311	305		2005	2005	2008	2010	2012	2016		2027	124
123	5315	5315	306		2020	2020	2023	2025	2027	2031		2042	126
125	5314	5314	301		2035	2035	2038	2040	2042	2046		2057	128
127	5310	5310	302		2050	2050	2053	2055	2057	2101		2112	130
129	5316	5316	303		2105	2105	2108	2110	2112	2116		2127	132
131	5313	5313	304		2120	2120	2123	2125	2127	2131		2142	134
133	5311	5311	305		2135	2135	2138	2140	2142	2146		2157	136
135	5315	5315	306		2150	2150	2153	2155	2157	2201		2212	138

Trip No.	AF	LONRK R2S	LNDRC N	BRNSR L	BRNSP D	MORTA R	MORTA R S	AF	Bus Run No.	Duty Start	Duty End	Form Time	Next Trip
	J2329	J2799	M408	M403	M424	M204	J3559	J2329					
	AF	LONRK R2S	4609	1468	FW31	19967	MORTA R S	AF					
	Dep.	Dep.	Dep.	Dep.	Dep.	Dep.	Dep.	Dep.					
72		1357	1359	1403	1405	1409	1410		303	5309	5309		378 / 77
74		1412	1414	1418	1420	1424	1425		304	5310	5310		378 / 79
76		1427	1429	1433	1435	1439	1440		305	5311	5311		378 / 81
78		1442	1444	1448	1450	1454	1455		306	5307	5307		378 / 83
80		1457	1459	1503	1505	1509	1510		301	5306	5306		378 / 85
82		1512	1514	1518	1520	1524	1525		302	5308	5308		378 / 87
84		1527	1529	1533	1535	1539	1540		303	5309	5309		378 / 89
86		1542	1544	1548	1550	1554	1555		304	5310	5310		378 / 91
88		1557	1559	1603	1605	1609	1610		305	5311	5311		378 / 93
90		1612	1614	1618	1620	1624	1625		306	5307	5307		378 / 95
92		1627	1629	1633	1635	1639	1640		301	5306	5306		378 / 97
94		1642	1644	1648	1650	1654	1655		302	5308	5308		378 / 99
96		1657	1659	1703	1705	1709	1710		303	5312	5312		378 / 101
98		1712	1714	1718	1720	1724	1725		304	5310	5310		378 / 103
100		1727	1729	1733	1735	1739	1740		305	5311	5311		378 / 105
102		1742	1744	1748	1750	1754	1755		306	5313	5313		378 / 107
104		1757	1759	1803	1805	1809	1810		301	5314	5314		378 / 109
106		1812	1814	1818	1820	1824	1825		302	5315	5315		378 / 111
108		1827	1829	1833	1835	1839	1840		303	5312	5312		378 / 113
110		1842	1844	1848	1850	1854	1855		304	5309	5309		378 / 115
112		1857	1859	1903	1905	1909	1910		305	5316	5316		378 / 117
114		1912	1914	1918	1920	1924	1925		306	5313	5313		378 / 119
116		1927	1929	1933	1934	1938	1939		301	5314	5314		378 / 121
118		1942	1944	1947	1948	1952	1952		302	5310	5310		378 / 123
120		1957	1959	2002	2003	2007	2007		303	5312	5312		378 / 125

Trip No.	Duty Start	Duty End	Bus Run No.	AF	MORTA R S	MORTA R	BRNSP D	BRNSR L	LNDRC N	LONRK R2S	AF	Form Time	Next Trip
				J2329	J3559	M204	M424	M404	M408	J2799	J2329		
				AF	MORTA R S	R0290	15247	4606	4608	LONRK R2S	AF		
				Dep.	Dep.	Dep.	Dep.	Dep.	Dep.	Dep.	Dep.		
137	5312	5312	301		<u>2205</u>	2205	2208	2210	<u>2212</u>	<u>2216</u>		2227	140
139	5310	5310	302		<u>2220</u>	2220	2223	2225	<u>2227</u>	<u>2231</u>		2242	142
141	5316	5316	303		<u>2235</u>	2235	2238	2240	<u>2242</u>	<u>2246</u>		2257	144
143	5313	5313	304		<u>2250</u>	2250	2253	2255	<u>2257</u>	<u>2301</u>		2312	146
145	5315	5315	306		<u>2305</u>	2305	2308	2310	<u>2312</u>	<u>2316</u>		2327	148
147	5312	5312	301		<u>2320</u>	2320	2323	2325	<u>2327</u>	<u>2331</u>		2342	150
149	5314	5314	302		<u>2335</u>	2335	2338	2340	<u>2342</u>	<u>2346</u>		2357	152
151	5316	5316	303		<u>2350</u>	2350	2353	2355	<u>2357</u>	<u>2401</u>		2412	154
153	5313	5313	304		<u>2405</u>	2405	2408	2410	<u>2412</u>	<u>2416</u>		2427	156
155	5315	5315	306		<u>2420</u>	2420	2423	2425	<u>2427</u>	<u>2431</u>		2442	158
157	5314	5314	302		<u>2437</u>	2437	2440	2442	<u>2444</u>	<u>2448</u>		2458	160
159	5315	5315	306		<u>2455</u>	2455	2458	2500	<u>2502</u>		<u>2522 F</u>		

Trip No.	AF	LONRK R2S	LNDR CN	BRNSRL	BRNSPD	MORTAR	MORTARS	AF	Bus Run No.	Duty Start	Duty End	Form Time	Next Trip
	J2329	J2799	M408	M403	M424	M204	J3559	J2329					
	AF	LONRK R2S	4609	1468	FW31	19967	MORTARS	AF					
	Dep.	Dep.	Dep.	Dep.	Dep.	Dep.	Dep.	Dep.					
122		2012	2014	2017	2018	2022	2022		304	5309	5309		378 / 127
124		2027	2029	2032	2033	2037	2037		305	5311	5311		378 / 129
126		2042	2044	2047	2048	2052	2052		306	5315	5315		378 / 131
128		2057	2059	2102	2103	2107	2107		301	5314	5314		378 / 133
130		2112	2114	2117	2118	2122	2122		302	5310	5310		378 / 135
132		2127	2129	2132	2133	2137	2137		303	5316	5316		378 / 137
134		2142	2144	2147	2148	2152	2152		304	5313	5313		378 / 139
136		2157	2159	2202	2203	2207		2218 F	305	5311	5311		
138		2212	2214	2217	2218	2222	2222		306	5315	5315		378 / 141
140		2227	2229	2232	2233	2237	2237		301	5312	5312		378 / 143
142		2242	2244	2247	2248	2252	2252		302	5310	5310		378 / 145
144		2257	2259	2302	2303	2307	2307		303	5316	5316		378 / 147
146		2312	2314	2317	2318	2322	2322		304	5313	5313		378 / 149
148		2327	2329	2332	2333	2337	2337		306	5315	5315		378 / 151
150		2342	2344	2347	2348	2352	2352		301	5312	5312		378 / 153
152		2357	2359	2402	2403	2407	2407		302	5314	5314		378 / 155
154		2412	2414	2417	2418	2422	2422		303	5316	5316		378 / 157
156		2427	2429	2432	2433	2437	2437		304	5313	5313		378 / 159
158		2442	2444	2447	2448	2452	2452		306	5315	5315	2455	159
160		2458	2500	2503	2504	2508		2519 F	302	5314	5314		

Schedule 209-50456-Su-LG-1-1

Schedule information

Route:	209	No. of vehicles used on schedule:	8
Service change:	50456 - SCHEDULE, NEW CONTRACT	Implementation date:	17 August 2019
Day type:	Su - Sunday		
Operator:	LG - LONDON GENERAL		
Option:	1	Version:	1
Schedule comment:		Option comment:	UNDEFINE

Timing points

Timing point

AF GR S	PUTNEY BUS GARAGE STAND
AF	PUTNEY
BRNSPD	Barnes Pond
BRNSPD	Barnes Pond
BRNSRL	Barnes, Red Lion
BRNSRL	Barnes, Red Lion
LNDRCN	Lonsdale Road, Castelnau
LNDRCN	Lonsdale Road, Castelnau
LONRKR2S	Lonsdale Road, Kilmington Road Stand 2
MORTAR S	MORTLAKE, AVONDALE ROAD STAND
MORTAR	Mortlake, Avondale Road
MORTAR	Mortlake, Avondale Road

Transit node

J2329	PUTNEY BUS GARAGE
J2329	PUTNEY BUS GARAGE
M424	BARNES POND CHURCH ROAD
M424	BARNES POND CHURCH ROAD
M403	BARNES RED LION
M404	BARNES RED LION
M408	CASTLENAU LONSDALE ROAD
M408	CASTLENAU LONSDALE ROAD
J2799	CASTELNAU, KILMINGTON ROAD/HOWSMAN ROAD
J3559	MORTLAKE, AVONDALE ROAD
M204	AVONDALE ROAD STAND
M204	AVONDALE ROAD STAND

Stop

AF GR S	PUTNEY BUS GARAGE
AF	PUTNEY
15247	Barnes Pond
FW31	Barnes Pond
1468	Barnes / Red Lion
4606	Barnes / Red Lion
4608	Lonsdale Road
4609	Lonsdale Road
LONRKR	Lonsdale Road, Kilmington Road Stand 2S
MORTAR	MORTLAKE, AVONDALE ROAD S
19967	Mortlake Bus Station
R0290	Mortlake Bus Station

Crosslinks

This schedule has 94 trips with crosslinks.

Previous	Next	Timing Point	Time
----------	------	--------------	------

Previous		Next		Timing Point	Time
Route	Trip	Route	Trip		
378	2	209	5	MORTLAKE, AVONDALE ROAD STAND (MORTAR S)	0530
378	4	209	7	MORTLAKE, AVONDALE ROAD STAND (MORTAR S)	0545
378	6	209	9	MORTLAKE, AVONDALE ROAD STAND (MORTAR S)	0600
378	8	209	13	MORTLAKE, AVONDALE ROAD STAND (MORTAR S)	0630
378	10	209	15	MORTLAKE, AVONDALE ROAD STAND (MORTAR S)	0645
378	14	209	21	MORTLAKE, AVONDALE ROAD STAND (MORTAR S)	0730
378	16	209	23	MORTLAKE, AVONDALE ROAD STAND (MORTAR S)	0745
378	20	209	29	MORTLAKE, AVONDALE ROAD STAND (MORTAR S)	0824
378	22	209	33	MORTLAKE, AVONDALE ROAD STAND (MORTAR S)	0848
378	24	209	35	MORTLAKE, AVONDALE ROAD STAND (MORTAR S)	0900
378	26	209	37	MORTLAKE, AVONDALE ROAD STAND (MORTAR S)	0910
378	34	209	49	MORTLAKE, AVONDALE ROAD STAND (MORTAR S)	1009
378	38	209	55	MORTLAKE, AVONDALE ROAD STAND (MORTAR S)	1039
378	40	209	57	MORTLAKE, AVONDALE ROAD STAND (MORTAR S)	1049
378	42	209	59	MORTLAKE, AVONDALE ROAD STAND (MORTAR S)	1059
378	48	209	67	MORTLAKE, AVONDALE ROAD STAND (MORTAR S)	1138

Previous		Next		Timing Point	Time
Route	Trip	Route	Trip		
378	50	209	69	MORTLAKE, AVONDALE ROAD STAND (MORTAR S)	1148
378	52	209	71	MORTLAKE, AVONDALE ROAD STAND (MORTAR S)	1158
378	60	209	81	MORTLAKE, AVONDALE ROAD STAND (MORTAR S)	1248
378	62	209	83	MORTLAKE, AVONDALE ROAD STAND (MORTAR S)	1258
378	68	209	91	MORTLAKE, AVONDALE ROAD STAND (MORTAR S)	1338
378	70	209	93	MORTLAKE, AVONDALE ROAD STAND (MORTAR S)	1348
378	72	209	95	MORTLAKE, AVONDALE ROAD STAND (MORTAR S)	1358
378	78	209	103	MORTLAKE, AVONDALE ROAD STAND (MORTAR S)	1438
378	80	209	105	MORTLAKE, AVONDALE ROAD STAND (MORTAR S)	1448
378	82	209	107	MORTLAKE, AVONDALE ROAD STAND (MORTAR S)	1458
378	86	209	113	MORTLAKE, AVONDALE ROAD STAND (MORTAR S)	1528
378	88	209	115	MORTLAKE, AVONDALE ROAD STAND (MORTAR S)	1538
378	90	209	117	MORTLAKE, AVONDALE ROAD STAND (MORTAR S)	1548
378	92	209	119	MORTLAKE, AVONDALE ROAD STAND (MORTAR S)	1558
378	100	209	129	MORTLAKE, AVONDALE ROAD STAND (MORTAR S)	1648
378	102	209	131	MORTLAKE, AVONDALE ROAD STAND (MORTAR S)	1658
378	108	209	139	MORTLAKE, AVONDALE ROAD STAND (MORTAR S)	1738

Previous		Next		Timing Point	Time
Route	Trip	Route	Trip		
378	110	209	141	MORTLAKE, AVONDALE ROAD STAND (MORTAR S)	1748
378	112	209	143	MORTLAKE, AVONDALE ROAD STAND (MORTAR S)	1759
378	120	209	153	MORTLAKE, AVONDALE ROAD STAND (MORTAR S)	1850
378	122	209	155	MORTLAKE, AVONDALE ROAD STAND (MORTAR S)	1900
378	126	209	159	MORTLAKE, AVONDALE ROAD STAND (MORTAR S)	1920
378	128	209	161	MORTLAKE, AVONDALE ROAD STAND (MORTAR S)	1931
378	130	209	163	MORTLAKE, AVONDALE ROAD STAND (MORTAR S)	1942
378	144	209	179	MORTLAKE, AVONDALE ROAD STAND (MORTAR S)	2102
378	154	209	191	MORTLAKE, AVONDALE ROAD STAND (MORTAR S)	2202
378	164	209	203	MORTLAKE, AVONDALE ROAD STAND (MORTAR S)	2302
378	166	209	205	MORTLAKE, AVONDALE ROAD STAND (MORTAR S)	2312
378	174	209	215	MORTLAKE, AVONDALE ROAD STAND (MORTAR S)	2402
378	176	209	217	MORTLAKE, AVONDALE ROAD STAND (MORTAR S)	2412
378	178	209	219	MORTLAKE, AVONDALE ROAD STAND (MORTAR S)	2422
209	4	378	5	MORTLAKE, AVONDALE ROAD STAND (MORTAR S)	0525
209	6	378	7	MORTLAKE, AVONDALE ROAD STAND (MORTAR S)	0540
209	8	378	9	MORTLAKE, AVONDALE ROAD STAND (MORTAR S)	0555

Previous		Next		Timing Point	Time
Route	Trip	Route	Trip		
209	12	378	11	MORTLAKE, AVONDALE ROAD STAND (MORTAR S)	0625
209	14	378	13	MORTLAKE, AVONDALE ROAD STAND (MORTAR S)	0640
209	20	378	17	MORTLAKE, AVONDALE ROAD STAND (MORTAR S)	0725
209	22	378	19	MORTLAKE, AVONDALE ROAD STAND (MORTAR S)	0740
209	26	378	23	MORTLAKE, AVONDALE ROAD STAND (MORTAR S)	0807
209	28	378	25	MORTLAKE, AVONDALE ROAD STAND (MORTAR S)	0820
209	32	378	27	MORTLAKE, AVONDALE ROAD STAND (MORTAR S)	0844
209	34	378	29	MORTLAKE, AVONDALE ROAD STAND (MORTAR S)	0856
209	36	378	31	MORTLAKE, AVONDALE ROAD STAND (MORTAR S)	0909
209	46	378	41	MORTLAKE, AVONDALE ROAD STAND (MORTAR S)	1001
209	52	378	45	MORTLAKE, AVONDALE ROAD STAND (MORTAR S)	1032
209	54	378	47	MORTLAKE, AVONDALE ROAD STAND (MORTAR S)	1042
209	56	378	49	MORTLAKE, AVONDALE ROAD STAND (MORTAR S)	1052
209	64	378	55	MORTLAKE, AVONDALE ROAD STAND (MORTAR S)	1133
209	66	378	57	MORTLAKE, AVONDALE ROAD STAND (MORTAR S)	1143
209	68	378	59	MORTLAKE, AVONDALE ROAD STAND (MORTAR S)	1153
209	78	378	67	MORTLAKE, AVONDALE ROAD STAND (MORTAR S)	1243

Previous		Next		Timing Point	Time
Route	Trip	Route	Trip		
209	80	378	69	MORTLAKE, AVONDALE ROAD STAND (MORTAR S)	1253
209	88	378	75	MORTLAKE, AVONDALE ROAD STAND (MORTAR S)	1333
209	90	378	77	MORTLAKE, AVONDALE ROAD STAND (MORTAR S)	1342
209	92	378	79	MORTLAKE, AVONDALE ROAD STAND (MORTAR S)	1352
209	100	378	85	MORTLAKE, AVONDALE ROAD STAND (MORTAR S)	1432
209	102	378	87	MORTLAKE, AVONDALE ROAD STAND (MORTAR S)	1442
209	104	378	89	MORTLAKE, AVONDALE ROAD STAND (MORTAR S)	1452
209	110	378	93	MORTLAKE, AVONDALE ROAD STAND (MORTAR S)	1522
209	112	378	95	MORTLAKE, AVONDALE ROAD STAND (MORTAR S)	1532
209	114	378	97	MORTLAKE, AVONDALE ROAD STAND (MORTAR S)	1542
209	116	378	99	MORTLAKE, AVONDALE ROAD STAND (MORTAR S)	1552
209	126	378	107	MORTLAKE, AVONDALE ROAD STAND (MORTAR S)	1642
209	128	378	109	MORTLAKE, AVONDALE ROAD STAND (MORTAR S)	1652
209	136	378	115	MORTLAKE, AVONDALE ROAD STAND (MORTAR S)	1732
209	138	378	117	MORTLAKE, AVONDALE ROAD STAND (MORTAR S)	1742
209	140	378	119	MORTLAKE, AVONDALE ROAD STAND (MORTAR S)	1752
209	150	378	127	MORTLAKE, AVONDALE ROAD STAND (MORTAR S)	1841

Previous		Next		Timing Point	Time
Route	Trip	Route	Trip		
209	152	378	129	MORTLAKE, AVONDALE ROAD STAND (MORTAR S)	1851
209	158	378	133	MORTLAKE, AVONDALE ROAD STAND (MORTAR S)	1921
209	160	378	135	MORTLAKE, AVONDALE ROAD STAND (MORTAR S)	1930
209	178	378	149	MORTLAKE, AVONDALE ROAD STAND (MORTAR S)	2058
209	190	378	159	MORTLAKE, AVONDALE ROAD STAND (MORTAR S)	2158
209	202	378	169	MORTLAKE, AVONDALE ROAD STAND (MORTAR S)	2258
209	204	378	171	MORTLAKE, AVONDALE ROAD STAND (MORTAR S)	2308
209	214	378	179	MORTLAKE, AVONDALE ROAD STAND (MORTAR S)	2358
209	216	378	181	MORTLAKE, AVONDALE ROAD STAND (MORTAR S)	2408
209	218	378	183	MORTLAKE, AVONDALE ROAD STAND (MORTAR S)	2418

Trip No.	Duty Start	Duty End	Bus Run No.	AF	AF GR S	MORTA R S	MORTA R	BRNSP D	BRNSR L	LNDRC N	LONRK R2S	AF	Form Time	Next Trip
				J2329	J2329	J3559	M204	M424	M404	M408	J2799	J2329		
				AF	AF GR S	MORTA R S	R0290	15247	4606	4608	LONRK R2S	AF		
				Dep.	Dep.	Dep.	Dep.	Dep.	Dep.	Dep.	Dep.	Dep.		
1	3303	3303	304	0448			0500	0503	0505	0507	0511		0517	4
3	3302	3302	303			0515	0515	0518	0520	0522	0526		0532	6
5	3301	3301	301			0530	0530	0533	0535	0537	0541		0547	8
7	3304	3304	305			0545	0545	0548	0550	0552	0556		0602	10
9	3303	3303	304			0600	0600	0603	0605	0607	0611		0617	12
11	3304	3304	305			0615	0615	0618	0620	0622	0626		0632	14
13	3302	3302	303			0630	0630	0633	0635	0637	0641		0647	16
15	3301	3301	301			0645	0645	0648	0650	0652	0656		0702	18
17	3302	3302	303			0700	0700	0703	0705	0707	0711		0717	20
19	3301	3301	301			0715	0715	0718	0720	0722	0726		0732	22
21	3304	3304	305			0730	0730	0733	0735	0737	0741		0747	24
23	3303	3303	304			0745	0745	0748	0750	0752	0756		0811	28
25	3304	3304	305			0800	0800	0803	0805	0807	0811		0823	30
27	3306	3306	307	0800			0812	0815	0817	0819	0823		0835	32
29	3301	3301	301			0824	0824	0827	0829	0831	0835		0847	34
31	3304	3304	305			0836	0836	0839	0841	0843	0847		0858	36
33	3307	3307	303			0848	0848	0851	0853	0855	0859		0910	38
35	3305	3305	308			0900	0900	0904	0906	0909	0913		0920	40
37	3308	3308	304			0910	0910	0914	0916	0919	0923		0930	42
39	3309	3309	302	0907			0920	0924	0926	0929	0933		0940	44
41	3307	3307	303			0930	0930	0934	0936	0939	0943		0950	46
43	3305	3305	308			0939	0939	0943	0946	0949	0953		1000	48
45	3308	3308	304			0949	0949	0953	0956	0959	1003		1010	50
47	3309	3309	302			0959	0959	1003	1006	1009	1013		1020	52
49	3306	3306	307			1009	1009	1013	1016	1019	1023		1030	54
51	3305	3305	308			1019	1019	1023	1026	1029	1033		1040	56
53	3308	3308	304			1029	1029	1033	1036	1039	1043		1050	58
55	3303	3303	305			1039	1039	1043	1046	1049	1053		1059	60
57	3302	3302	306			1049	1049	1053	1056	1059	1103		1109	62
59	3301	3301	303			1059	1059	1103	1106	1109	1113		1118	64
61	3308	3308	304			1108	1108	1113	1116	1119	1123		1128	66
63	3303	3303	305			1118	1118	1123	1126	1129	1133		1138	68
65	3302	3302	306			1128	1128	1133	1136	1139	1143		1148	70
67	3306	3306	307			1138	1138	1143	1146	1149	1153		1158	72

Trip No.	AF	LONRK R2S	LNDRC N	BRNSR L	BRNSP D	MORTA R	MORTA R S	AF GR S	AF	Bus Run No.	Duty Start	Duty End	Form Time	Next Trip
	J2329	J2799	M408	M403	M424	M204	J3559	J2329	J2329					
	AF	LONRK R2S	4609	1468	FW31	19967	MORTA R S	AF GR S	AF					
	Dep.	Dep.	Dep.	Dep.	Dep.	Dep.	Dep.	Dep.	Dep.					
2	0444		0504	0506	0507	0510	0510			303	3302	3302	0515	3
4		0517	0519	0521	0522	0525	0525			304	3303	3303		378 / 5
6		0532	0534	0536	0537	0540	0540			303	3302	3302		378 / 7
8		0547	0549	0551	0552	0555	0555			301	3301	3301		378 / 9
10		0602	0604	0606	0607	0610	0610			305	3304	3304	0615	11
12		0617	0619	0621	0622	0625	0625			304	3303	3303		378 / 11
14		0632	0634	0636	0637	0640	0640			305	3304	3304		378 / 13
16		0647	0649	0651	0652	0655	0655			303	3302	3302	0700	17
18		0702	0704	0706	0707	0710	0710			301	3301	3301	0715	19
20		0717	0719	0721	0722	0725	0725			303	3302	3302		378 / 17
22		0732	0734	0736	0737	0740	0740			301	3301	3301		378 / 19
24		0747	0749	0751	0752	0755	0755			305	3304	3304	0800	25
26	0741		0801	0803	0804	0807	0807			308	3305	3305		378 / 23
28		0811	0813	0815	0816	0819	0820			304	3303	3303		378 / 25
30		0823	0825	0827	0828	0831	0832			305	3304	3304	0836	31
32		0835	0837	0839	0840	0843	0844			307	3306	3306		378 / 27
34		0847	0849	0851	0852	0855	0856			301	3301	3301		378 / 29
36		0858	0900	0903	0904	0908	0909			305	3304	3304		378 / 31
38		0910	0912	0915	0916	0920	0921			303	3307	3307	0930	41
40		0920	0922	0925	0926	0930	0931			308	3305	3305	0939	43
42		0930	0932	0935	0936	0940	0941			304	3308	3308	0949	45
44		0940	0942	0945	0946	0950	0951			302	3309	3309	0959	47
46		0950	0952	0955	0956	1000	1001			303	3307	3307		378 / 41
48		1000	1002	1006	1007	1011	1012			308	3305	3305	1019	51
50		1010	1012	1016	1017	1021	1022			304	3308	3308	1029	53
52		1020	1022	1026	1027	1031	1032			302	3309	3309		378 / 45
54		1030	1032	1036	1037	1041	1042			307	3306	3306		378 / 47
56		1040	1042	1046	1047	1051	1052			308	3305	3305		378 / 49
58		1050	1052	1056	1057	1101	1102			304	3308	3308	1108	61
60		1059	1101	1105	1107	1111	1112			305	3303	3303	1118	63
62		1109	1111	1115	1117	1121	1122			306	3302	3302	1128	65
64		1118	1120	1125	1127	1132	1133			303	3301	3301		378 / 55
66		1128	1130	1135	1137	1142	1143			304	3308	3308		378 / 57
68		1138	1140	1145	1147	1152	1153			305	3303	3303		378 / 59
70		1148	1150	1155	1157	1202	1203			306	3302	3302	1208	73

Trip No.	Duty Start	Duty End	Bus Run No.	AF	AF GR S	MORTA R S	MORTA R	BRNSP D	BRNSR L	LNDRC N	LONRK R2S	AF	Form Time	Next Trip
				J2329	J2329	J3559	M204	M424	M404	M408	J2799	J2329		
				AF	AF GR S	MORTA R S	R0290	15247	4606	4608	LONRK R2S	AF		
				Dep.	Dep.	Dep.	Dep.	Dep.	Dep.	Dep.	Dep.	Dep.		
69	3304	3304	308			1148	1148	1153	1156	1159	1203		1208	74
71	3310	3310	301			1158	1158	1203	1206	1209	1213		1218	76
73	3302	3302	306			1208	1208	1213	1216	1219	1223		1228	78
75	3306	3306	307			1218	1218	1223	1226	1229	1233		1238	80
77	3304	3304	308			1228	1228	1233	1236	1239	1243		1248	82
79	3310	3310	301			1238	1238	1243	1246	1249	1253		1258	84
81	3311	3311	305			1248	1248	1253	1256	1259	1303		1308	86
83	3305	3305	302			1258	1258	1303	1306	1309	1313		1318	88
85	3304	3304	308			1308	1308	1313	1316	1319	1323		1328	90
87	3310	3310	301			1318	1318	1323	1326	1329	1333		1338	92
89	3311	3311	305			1328	1328	1333	1336	1339	1343		1348	94
91	3308	3308	306			1338	1338	1343	1346	1349	1353		1358	96
93	3312	3312	307			1348	1348	1353	1356	1359	1403		1408	98
95	3309	3309	303			1358	1358	1403	1406	1409	1413		1418	100
97	3311	3311	305			1408	1408	1413	1416	1419	1423		1428	102
99	3308	3308	306			1418	1418	1423	1426	1429	1433		1438	104
101	3312	3312	307			1428	1428	1433	1436	1439	1443		1448	106
103	3313	3313	308			1438	1438	1443	1446	1449	1453		1458	108
105	3306	3306	301			1448	1448	1453	1456	1459	1503		1508	110
107	3307	3307	304			1458	1458	1503	1506	1509	1513		1518	112
109	3312	3312	307			1508	1508	1513	1516	1519	1523		1528	114
111	3313	3313	308			1518	1518	1523	1526	1529	1533		1538	116
113	3309	3309	303			1528	1528	1533	1536	1539	1543		1548	118
115	3311	3311	305			1538	1538	1543	1546	1549	1553		1558	120
117	3308	3308	306			1548	1548	1553	1556	1559	1603		1608	122
119	3310	3310	302			1558	1558	1603	1606	1609	1613		1618	124
121	3309	3309	303			1608	1608	1613	1616	1619	1623		1628	126
123	3311	3311	305			1618	1618	1623	1626	1629	1633		1638	128
125	3308	3308	306			1628	1628	1633	1636	1639	1643		1648	130
127	3310	3310	302			1638	1638	1643	1646	1649	1653		1658	132
129	3315	3315	308			1648	1648	1653	1656	1659	1703		1708	134
131	3316	3316	301			1658	1658	1703	1706	1709	1713		1718	136
133	3308	3308	306			1708	1708	1713	1716	1719	1723		1728	138
135	3310	3310	302			1718	1718	1723	1726	1729	1733		1738	140

Trip No.	AF	LONRK R2S	LNDRC N	BRNSR L	BRNSP D	MORTA R	MORTA R S	AF GR S	AF	Bus Run No.	Duty Start	Duty End	Form Time	Next Trip
	J2329	J2799	M408	M403	M424	M204	J3559	J2329	J2329					
	AF	LONRK R2S	4609	1468	FW31	19967	MORTA R S	AF GR S	AF					
	Dep.	Dep.	Dep.	Dep.	Dep.	Dep.	Dep.	Dep.	Dep.					
72		1158	1200	1205	1207	1212	1213			307	3306	3306	1218	75
74		1208	1210	1215	1217	1222	1223			308	3304	3304	1228	77
76		1218	1220	1225	1227	1232	1233			301	3310	3310	1238	79
78		1228	1230	1235	1237	1242	1243			306	3302	3302		378 / 67
80		1238	1240	1245	1247	1252	1253			307	3306	3306		378 / 69
82		1248	1250	1255	1257	1302	1303			308	3304	3304	1308	85
84		1258	1300	1305	1307	1312	1313			301	3310	3310	1318	87
86		1308	1310	1315	1317	1322	1323			305	3311	3311	1328	89
88		1318	1320	1325	1327	1332	1333			302	3305	3305		378 / 75
90		1328	1330	1334	1336	1341	1342			308	3304	3304		378 / 77
92		1338	1340	1344	1346	1351	1352			301	3310	3310		378 / 79
94		1348	1350	1354	1356	1401	1402			305	3311	3311	1408	97
96		1358	1400	1404	1406	1411	1412			306	3308	3308	1418	99
98		1408	1410	1414	1416	1421	1422			307	3312	3312	1428	101
100		1418	1420	1424	1426	1431	1432			303	3309	3309		378 / 85
102		1428	1430	1434	1436	1441	1442			305	3311	3311		378 / 87
104		1438	1440	1444	1446	1451	1452			306	3308	3308		378 / 89
106		1448	1450	1454	1456	1501	1502			307	3312	3312	1508	109
108		1458	1500	1504	1506	1511	1512			308	3313	3313	1518	111
110		1508	1510	1514	1516	1521	1522			301	3306	3306		378 / 93
112		1518	1520	1524	1526	1531	1532			304	3307	3307		378 / 95
114		1528	1530	1534	1536	1541	1542			307	3312	3312		378 / 97
116		1538	1540	1544	1546	1551	1552			308	3313	3313		378 / 99
118		1548	1550	1554	1556	1601	1602			303	3309	3309	1608	121
120		1558	1600	1604	1606	1611	1612			305	3311	3311	1618	123
122		1608	1610	1614	1616	1621	1622			306	3308	3308	1628	125
124		1618	1620	1624	1626	1631	1632			302	3310	3310	1638	127
126		1628	1630	1634	1636	1641	1642			303	3309	3309		378 / 107
128		1638	1640	1644	1646	1651	1652			305	3311	3311		378 / 109
130		1648	1650	1654	1656	1701	1702			306	3308	3308	1708	133
132		1658	1700	1704	1706	1711	1712			302	3310	3310	1718	135
134		1708	1710	1714	1716	1721	1722			308	3315	3315	1728	137
136		1718	1720	1724	1726	1731	1732			301	3316	3316		378 / 115

Trip No.	Duty Start	Duty End	Bus Run No.	AF	AF GR S	MORTA R S	MORTA R	BRNSP D	BRNSR L	LNDRC N	LONRK R2S	AF	Form Time	Next Trip
				J2329	J2329	J3559	M204	M424	M404	M408	J2799	J2329		
				AF	AF GR S	MORTA R S	R0290	15247	4606	4608	LONRK R2S	AF		
				Dep.	Dep.	Dep.	Dep.	Dep.	Dep.	Dep.	Dep.	Dep.		
137	3315	3315	308			1728	1728	1733	1736	1739	1743		1748	142
139	3312	3312	303			1738	1738	1743	1746	1749	1753		1758	144
141	3318	3318	305			1748	1748	1753	1756	1759	1803		1808	146
143	3317	3317	304			1759	1759	1804	1806	1809	1813		1818	148
145	3315	3315	308			1810	1810	1814	1816	1819	1823		1828	150
147	3312	3312	303			1820	1820	1824	1826	1829	1833		1838	152
149	3318	3318	305			1830	1830	1834	1836	1839	1843		1848	154
151	3317	3317	304			1840	1840	1844	1846	1849	1853		1858	156
153	3313	3313	302			1850	1850	1854	1856	1859	1903		1908	158
155	3314	3314	307			1900	1900	1904	1906	1909	1913		1918	160
157	3318	3318	305			1910	1910	1914	1916	1919	1923		1928	162
159	3319	3319	306			1920	1920	1924	1926	1929	1933		1938	164
161	3315	3315	308			1931	1931	1935	1937	1939	1943		1948	166
163	3312	3312	303			1942	1942	1945	1947	1949	1953		1958	168
165	3319	3319	306			1952	1952	1955	1957	1959	2003		2008	170
167	3315	3315	308			2002	2002	2005	2007	2009	2013		2018	172
169	3312	3312	303			2012	2012	2015	2017	2019	2023		2028	174
171	3319	3319	306			2022	2022	2025	2027	2029	2033		2038	176
173	3315	3315	308			2032	2032	2035	2037	2039	2043		2048	178
175	3312	3312	303			2042	2042	2045	2047	2049	2053		2058	180
177	3318	3318	305		2040		2052	2055	2057	2059	2103		2108	182
179	3317	3317	301			2102	2102	2105	2107	2109	2113		2118	184
181	3312	3312	303			2112	2112	2115	2117	2119	2123		2128	186
183	3318	3318	305			2122	2122	2125	2127	2129	2133		2138	188
185	3317	3317	301			2132	2132	2135	2137	2139	2143		2148	190
187	3312	3312	303			2142	2142	2145	2147	2149	2153		2158	192
189	3318	3318	305			2152	2152	2155	2157	2159	2203		2208	194
191	3316	3316	307			2202	2202	2205	2207	2209	2213		2218	196
193	3319	3319	306		2200		2212	2215	2217	2219	2223		2228	198
195	3318	3318	305			2222	2222	2225	2227	2229	2233		2238	200
197	3316	3316	307			2232	2232	2235	2237	2239	2243		2248	202
199	3319	3319	306			2242	2242	2245	2247	2249	2253		2258	204
201	3318	3318	305			2252	2252	2255	2257	2259	2303		2308	206
203	3315	3315	302			2302	2302	2305	2307	2309	2313		2318	208

Trip No.	AF	LONRK R2S	LNDRCL	BRNSRL	BRNSPD	MORTAR	MORTARS	AFGRS	AF	Bus Run No.	Duty Start	Duty End	Form Time	Next Trip
	J2329	J2799	M408	M403	M424	M204	J3559	J2329	J2329					
	AF	LONRK R2S	4609	1468	FW31	19967	MORTARS	AFGRS	AF					
	Dep.	Dep.	Dep.	Dep.	Dep.	Dep.	Dep.	Dep.	Dep.					
138		1728	1730	1734	1736	1741	1742			306	3308	3308		378 / 117
140		1738	1740	1744	1746	1751	1752			302	3310	3310		378 / 119
142		1748	1750	1754	1756	1801	1802			308	3315	3315	1810	145
144		1758	1800	1804	1806	1811	1812			303	3312	3312	1820	147
146		1808	1810	1814	1816	1821	1822			305	3318	3318	1830	149
148		1818	1820	1824	1826	1830	1831			304	3317	3317	1840	151
150		1828	1830	1834	1836	1840	1841			308	3315	3315		378 / 127
152		1838	1840	1844	1846	1850	1851			303	3312	3312		378 / 129
154		1848	1850	1854	1856	1900	1901			305	3318	3318	1910	157
156		1858	1900	1904	1906	1910		1921 R		304	3317	3317		
158		1908	1910	1914	1916	1920	1921			302	3313	3313		378 / 133
160		1918	1920	1924	1925	1929	1930			307	3314	3314		378 / 135
162		1928	1930	1933	1934	1938		1949 R		305	3318	3318	2040	177
164		1938	1940	1943	1944	1948	1948			306	3319	3319	1952	165
166		1948	1950	1953	1954	1958	1958			308	3315	3315	2002	167
168		1958	2000	2003	2004	2008	2008			303	3312	3312	2012	169
170		2008	2010	2013	2014	2018	2018			306	3319	3319	2022	171
172		2018	2020	2023	2024	2028	2028			308	3315	3315	2032	173
174		2028	2030	2033	2034	2038	2038			303	3312	3312	2042	175
176		2038	2040	2043	2044	2048		2059 R		306	3319	3319	2200	193
178		2048	2050	2053	2054	2058	2058			308	3315	3315		378 / 149
180		2058	2100	2103	2104	2108	2108			303	3312	3312	2112	181
182		2108	2110	2113	2114	2118	2118			305	3318	3318	2122	183
184		2118	2120	2123	2124	2128	2128			301	3317	3317	2132	185
186		2128	2130	2133	2134	2138	2138			303	3312	3312	2142	187
188		2138	2140	2143	2144	2148	2148			305	3318	3318	2152	189
190		2148	2150	2153	2154	2158	2158			301	3317	3317		378 / 159
192		2158	2200	2203	2204	2208		2219 F		303	3312	3312		
194		2208	2210	2213	2214	2218	2218			305	3318	3318	2222	195
196		2218	2220	2223	2224	2228	2228			307	3316	3316	2232	197

Trip No.	Duty Start	Duty End	Bus Run No.	AF	AF GR S	MORTA R S	MORTA R	BRNSP D	BRNSR L	LNDRC N	LONRK R2S	AF	Form Time	Next Trip
				J2329	J2329	J3559	M204	M424	M404	M408	J2799	J2329		
				AF	AF GR S	MORTA R S	R0290	15247	4606	4608	LONRK R2S	AF		
				Dep.	Dep.	Dep.	Dep.	Dep.	Dep.	Dep.	Dep.	Dep.		
205	3317	3317	301			<u>2312</u>	2312	2315	2317	<u>2319</u>	<u>2323</u>		2328	210
207	3318	3318	305			<u>2322</u>	2322	2325	2327	<u>2329</u>	<u>2333</u>		2338	212
209	3315	3315	302			<u>2332</u>	2332	2335	2337	<u>2339</u>	<u>2343</u>		2348	214
211	3317	3317	301			<u>2342</u>	2342	2345	2347	<u>2349</u>	<u>2353</u>		2358	216
213	3318	3318	305			<u>2352</u>	2352	2355	2357	<u>2359</u>	<u>2403</u>		2408	218
215	3314	3314	308			<u>2402</u>	2402	2405	2407	<u>2409</u>	<u>2413</u>		2418	220
217	3316	3316	307			<u>2412</u>	2412	2415	2417	<u>2419</u>	<u>2423</u>		2428	222
219	3319	3319	306			<u>2422</u>	2422	2425	2427	<u>2429</u>	<u>2433</u>		2438	224
221	3314	3314	308			<u>2432</u>	2432	2435	2437	<u>2439</u>	<u>2443</u>		2448	226
223	3316	3316	307			<u>2442</u>	2442	2445	2447	<u>2449</u>	<u>2453</u>		2458	228
225	3319	3319	306			<u>2452</u>	2452	2455	2457	<u>2459</u>		<u>2519 F</u>		

Trip No.	AF	LONRK R2S	LNDRC N	BRNSR L	BRNSP D	MORTA R	MORTA R S	AF GR S	AF	Bus Run No.	Duty Start	Duty End	Form Time	Next Trip
	J2329	J2799	M408	M403	M424	M204	J3559	J2329	J2329					
	AF	LONRK R2S	4609	1468	FW31	19967	MORTA R S	AF GR S	AF					
	Dep.	Dep.	Dep.	Dep.	Dep.	Dep.	Dep.	Dep.	Dep.					
198		<u>2228</u>	2230	2233	2234	<u>2238</u>	<u>2238</u>			306	3319	3319	2242	199
200		<u>2238</u>	2240	2243	2244	<u>2248</u>	<u>2248</u>			305	3318	3318	2252	201
202		<u>2248</u>	2250	2253	2254	<u>2258</u>	<u>2258</u>			307	3316	3316		378 / 169
204		<u>2258</u>	2300	2303	2304	<u>2308</u>	<u>2308</u>			306	3319	3319		378 / 171
206		<u>2308</u>	2310	2313	2314	<u>2318</u>	<u>2318</u>			305	3318	3318	2322	207
208		<u>2318</u>	2320	2323	2324	<u>2328</u>	<u>2328</u>			302	3315	3315	2332	209
210		<u>2328</u>	2330	2333	2334	<u>2338</u>	<u>2338</u>			301	3317	3317	2342	211
212		<u>2338</u>	2340	2343	2344	<u>2348</u>	<u>2348</u>			305	3318	3318	2352	213
214		<u>2348</u>	2350	2353	2354	<u>2358</u>	<u>2358</u>			302	3315	3315		378 / 179
216		<u>2358</u>	2400	2403	2404	<u>2408</u>	<u>2408</u>			301	3317	3317		378 / 181
218		<u>2408</u>	2410	2413	2414	<u>2418</u>	<u>2418</u>			305	3318	3318		378 / 183
220		<u>2418</u>	2420	2423	2424	<u>2428</u>	<u>2428</u>			308	3314	3314	2432	221
222		<u>2428</u>	2430	2433	2434	<u>2438</u>	<u>2438</u>			307	3316	3316	2442	223
224		<u>2438</u>	2440	2443	2444	<u>2448</u>	<u>2448</u>			306	3319	3319	2452	225
226		<u>2448</u>	2450	2453	2454	<u>2458</u>			<u>2509 F</u>	308	3314	3314		
228		<u>2458</u>	2500	2503	2504	<u>2508</u>			<u>2519 F</u>	307	3316	3316		

Schedule 378-52787-MF-LG-1-1

Schedule information

Route:	378	No. of vehicles used on schedule:	10
Service change:	52787 - SCHEDULE, NEW CONTRACT	Implementation date:	17 August 2019
Day type:	MF - Monday to Friday		
Operator:	LG - LONDON GENERAL		
Option:	1	Version:	1
Schedule comment:		Option comment:	UNDEFINE

Timing points

Timing point	Transit node	Stop
AF GR S PUTNEY BUS GARAGE STAND	J2329 PUTNEY BUS GARAGE	AF GR S PUTNEY BUS GARAGE
AF PUTNEY	J2329 PUTNEY BUS GARAGE	AF PUTNEY
MORTAR S MORTLAKE, AVONDALE ROAD STAND	J3559 MORTLAKE, AVONDALE ROAD	MORTARMORTLAKE, AVONDALE ROAD S
MORTAR Mortlake, Avondale Road	M204 AVONDALE ROAD STAND	19967 Mortlake Bus Station
MORTAR Mortlake, Avondale Road	M204 AVONDALE ROAD STAND	R0290 Mortlake Bus Station
PCOMSA Putney Common, Spencer Arms, Lower Richmond Road	5R02 PUTNEY COMMON CRICKETERS	11141 Comondale
PCOMSA Putney Common, Spencer Arms, Lower Richmond Road	5R02 PUTNEY COMMON CRICKETERS	11142 Comondale
PTNYCH Putney Church	5S05 PUTNEY BDG L RICHMOND RD	219 Putney Pier
PTNYCH Putney Church	5S05 PUTNEY BDG L RICHMOND RD	220 Putney Pier
PUTBGS Putney Bridge North Side, Gonville Street	6H01 PUTNEY BRIDGE APPROACH	1215 Putney Bridge Stn / Gonville Street
PUTBGS Putney Bridge North Side, Gonville Street	6H01 PUTNEY BRIDGE APPROACH	20798 Putney Bridge Stn / Gonville Street
PUTBNS H Putney Bridge North Side Hesitation Point	J2136 PUTNEY BRIDGE NORTH SIDE	PUTBNS Putney Bridge North Side Hesitation Point H

Crosslinks

This schedule has 101 trips with crosslinks.

Previous		Next		Timing Point	Time
Route	Trip	Route	Trip		
209	12	378	15	MORTLAKE, AVONDALE ROAD STAND (MORTAR S)	0635
209	16	378	21	MORTLAKE, AVONDALE ROAD STAND (MORTAR S)	0703
209	24	378	27	MORTLAKE, AVONDALE ROAD STAND (MORTAR S)	0733
209	26	378	29	MORTLAKE, AVONDALE ROAD STAND (MORTAR S)	0745
209	30	378	31	MORTLAKE, AVONDALE ROAD STAND (MORTAR S)	0757
209	32	378	33	MORTLAKE, AVONDALE ROAD STAND (MORTAR S)	0809
209	36	378	35	MORTLAKE, AVONDALE ROAD STAND (MORTAR S)	0821
209	40	378	37	MORTLAKE, AVONDALE ROAD STAND (MORTAR S)	0833
209	42	378	39	MORTLAKE, AVONDALE ROAD STAND (MORTAR S)	0845
209	46	378	41	MORTLAKE, AVONDALE ROAD STAND (MORTAR S)	0857
209	50	378	43	MORTLAKE, AVONDALE ROAD STAND (MORTAR S)	0912
209	54	378	45	MORTLAKE, AVONDALE ROAD STAND (MORTAR S)	0926
209	64	378	51	MORTLAKE, AVONDALE ROAD STAND (MORTAR S)	1002
209	76	378	59	MORTLAKE, AVONDALE ROAD STAND (MORTAR S)	1052
209	80	378	61	MORTLAKE, AVONDALE ROAD STAND (MORTAR S)	1104
209	86	378	65	MORTLAKE, AVONDALE ROAD STAND (MORTAR S)	1128

Previous		Next		Timing Point	Time
Route	Trip	Route	Trip		
209	92	378	69	MORTLAKE, AVONDALE ROAD STAND (MORTAR S)	1152
209	96	378	71	MORTLAKE, AVONDALE ROAD STAND (MORTAR S)	1204
209	102	378	75	MORTLAKE, AVONDALE ROAD STAND (MORTAR S)	1228
209	108	378	79	MORTLAKE, AVONDALE ROAD STAND (MORTAR S)	1252
209	118	378	85	MORTLAKE, AVONDALE ROAD STAND (MORTAR S)	1328
209	124	378	89	MORTLAKE, AVONDALE ROAD STAND (MORTAR S)	1352
209	128	378	91	MORTLAKE, AVONDALE ROAD STAND (MORTAR S)	1404
209	134	378	95	MORTLAKE, AVONDALE ROAD STAND (MORTAR S)	1428
209	138	378	97	MORTLAKE, AVONDALE ROAD STAND (MORTAR S)	1440
209	140	378	99	MORTLAKE, AVONDALE ROAD STAND (MORTAR S)	1452
209	150	378	105	MORTLAKE, AVONDALE ROAD STAND (MORTAR S)	1526
209	156	378	109	MORTLAKE, AVONDALE ROAD STAND (MORTAR S)	1550
209	162	378	113	MORTLAKE, AVONDALE ROAD STAND (MORTAR S)	1614
209	166	378	115	MORTLAKE, AVONDALE ROAD STAND (MORTAR S)	1626
209	172	378	119	MORTLAKE, AVONDALE ROAD STAND (MORTAR S)	1650
209	178	378	123	MORTLAKE, AVONDALE ROAD STAND (MORTAR S)	1714
209	182	378	125	MORTLAKE, AVONDALE ROAD STAND (MORTAR S)	1726

Previous		Next		Timing Point	Time
Route	Trip	Route	Trip		
209	188	378	129	MORTLAKE, AVONDALE ROAD STAND (MORTAR S)	1750
209	194	378	133	MORTLAKE, AVONDALE ROAD STAND (MORTAR S)	1814
209	204	378	139	MORTLAKE, AVONDALE ROAD STAND (MORTAR S)	1850
209	210	378	143	MORTLAKE, AVONDALE ROAD STAND (MORTAR S)	1914
209	216	378	147	MORTLAKE, AVONDALE ROAD STAND (MORTAR S)	1938
209	220	378	149	MORTLAKE, AVONDALE ROAD STAND (MORTAR S)	1950
209	224	378	151	MORTLAKE, AVONDALE ROAD STAND (MORTAR S)	2002
209	226	378	153	MORTLAKE, AVONDALE ROAD STAND (MORTAR S)	2014
209	230	378	155	MORTLAKE, AVONDALE ROAD STAND (MORTAR S)	2027
209	234	378	157	MORTLAKE, AVONDALE ROAD STAND (MORTAR S)	2039
209	236	378	159	MORTLAKE, AVONDALE ROAD STAND (MORTAR S)	2051
209	248	378	169	MORTLAKE, AVONDALE ROAD STAND (MORTAR S)	2151
209	250	378	171	MORTLAKE, AVONDALE ROAD STAND (MORTAR S)	2203
209	256	378	175	MORTLAKE, AVONDALE ROAD STAND (MORTAR S)	2227
209	264	378	181	MORTLAKE, AVONDALE ROAD STAND (MORTAR S)	2303
209	276	378	191	MORTLAKE, AVONDALE ROAD STAND (MORTAR S)	2403
209	278	378	193	MORTLAKE, AVONDALE ROAD STAND (MORTAR S)	2415

Previous		Next		Timing Point	Time
Route	Trip	Route	Trip		
378	12	209	15	MORTLAKE, AVONDALE ROAD STAND (MORTAR S)	0632
378	14	209	19	MORTLAKE, AVONDALE ROAD STAND (MORTAR S)	0648
378	18	209	27	MORTLAKE, AVONDALE ROAD STAND (MORTAR S)	0720
378	20	209	29	MORTLAKE, AVONDALE ROAD STAND (MORTAR S)	0733
378	22	209	33	MORTLAKE, AVONDALE ROAD STAND (MORTAR S)	0745
378	24	209	35	MORTLAKE, AVONDALE ROAD STAND (MORTAR S)	0757
378	26	209	39	MORTLAKE, AVONDALE ROAD STAND (MORTAR S)	0809
378	28	209	43	MORTLAKE, AVONDALE ROAD STAND (MORTAR S)	0821
378	30	209	45	MORTLAKE, AVONDALE ROAD STAND (MORTAR S)	0833
378	32	209	49	MORTLAKE, AVONDALE ROAD STAND (MORTAR S)	0845
378	34	209	51	MORTLAKE, AVONDALE ROAD STAND (MORTAR S)	0856
378	36	209	69	PUTNEY BUS GARAGE STAND (AF GR S)	0921
378	38	209	57	MORTLAKE, AVONDALE ROAD STAND (MORTAR S)	0919
378	44	209	67	MORTLAKE, AVONDALE ROAD STAND (MORTAR S)	0954
378	52	209	79	MORTLAKE, AVONDALE ROAD STAND (MORTAR S)	1041
378	54	209	83	MORTLAKE, AVONDALE ROAD STAND (MORTAR S)	1053
378	58	209	89	MORTLAKE, AVONDALE ROAD STAND (MORTAR S)	1117

Previous		Next		Timing Point	Time
Route	Trip	Route	Trip		
378	62	209	95	MORTLAKE, AVONDALE ROAD STAND (MORTAR S)	1141
378	64	209	99	MORTLAKE, AVONDALE ROAD STAND (MORTAR S)	1153
378	68	209	105	MORTLAKE, AVONDALE ROAD STAND (MORTAR S)	1217
378	72	209	111	MORTLAKE, AVONDALE ROAD STAND (MORTAR S)	1241
378	78	209	121	MORTLAKE, AVONDALE ROAD STAND (MORTAR S)	1317
378	82	209	127	MORTLAKE, AVONDALE ROAD STAND (MORTAR S)	1341
378	84	209	131	MORTLAKE, AVONDALE ROAD STAND (MORTAR S)	1353
378	88	209	137	MORTLAKE, AVONDALE ROAD STAND (MORTAR S)	1417
378	90	209	141	MORTLAKE, AVONDALE ROAD STAND (MORTAR S)	1429
378	92	209	143	MORTLAKE, AVONDALE ROAD STAND (MORTAR S)	1441
378	98	209	155	MORTLAKE, AVONDALE ROAD STAND (MORTAR S)	1519
378	102	209	161	MORTLAKE, AVONDALE ROAD STAND (MORTAR S)	1543
378	106	209	167	MORTLAKE, AVONDALE ROAD STAND (MORTAR S)	1608
378	108	209	171	MORTLAKE, AVONDALE ROAD STAND (MORTAR S)	1621
378	112	209	177	MORTLAKE, AVONDALE ROAD STAND (MORTAR S)	1645
378	116	209	183	MORTLAKE, AVONDALE ROAD STAND (MORTAR S)	1709
378	118	209	187	MORTLAKE, AVONDALE ROAD STAND (MORTAR S)	1721

Previous		Next		Timing Point	Time
Route	Trip	Route	Trip		
378	122	209	193	MORTLAKE, AVONDALE ROAD STAND (MORTAR S)	1745
378	126	209	199	MORTLAKE, AVONDALE ROAD STAND (MORTAR S)	1807
378	132	209	209	MORTLAKE, AVONDALE ROAD STAND (MORTAR S)	1842
378	136	209	215	MORTLAKE, AVONDALE ROAD STAND (MORTAR S)	1905
378	140	209	221	MORTLAKE, AVONDALE ROAD STAND (MORTAR S)	1927
378	142	209	225	MORTLAKE, AVONDALE ROAD STAND (MORTAR S)	1938
378	144	209	227	MORTLAKE, AVONDALE ROAD STAND (MORTAR S)	1950
378	146	209	229	MORTLAKE, AVONDALE ROAD STAND (MORTAR S)	2001
378	148	209	231	MORTLAKE, AVONDALE ROAD STAND (MORTAR S)	2011
378	152	209	235	MORTLAKE, AVONDALE ROAD STAND (MORTAR S)	2033
378	154	209	237	MORTLAKE, AVONDALE ROAD STAND (MORTAR S)	2045
378	164	209	249	MORTLAKE, AVONDALE ROAD STAND (MORTAR S)	2142
378	166	209	251	MORTLAKE, AVONDALE ROAD STAND (MORTAR S)	2154
378	170	209	255	MORTLAKE, AVONDALE ROAD STAND (MORTAR S)	2216
378	176	209	263	MORTLAKE, AVONDALE ROAD STAND (MORTAR S)	2252
378	186	209	275	MORTLAKE, AVONDALE ROAD STAND (MORTAR S)	2352
378	188	209	277	MORTLAKE, AVONDALE ROAD STAND (MORTAR S)	2404

Trip No.	Duty Start	Duty End	Bus Run No.	AF	MORTA R S	MORTA R	PCOMS A	PTNYC H	PUTBG S	PUTBN S H	Form Time	Next Trip
				J2329	J3559	M204	5R02	5S05	6H01	J2136		
				AF	MORTA R S	R0290	11141	220	1215	PUTBN S H		
				Dep.	Dep.	Dep.	Dep.	Dep.	Dep.	Dep.		
1	301	301	301	0440		0452	0458	0500	0501	0502	0503	2
3	304	304	304	0455		0507	0513	0515	0516	0517	0518	4
5	301	301	301		0522	0522	0528	0530	0531	0532	0533	6
7	304	304	304		0537	0537	0543	0545	0546	0547	0548	8
9	301	301	301		0552	0552	0558	0600	0601	0602	0603	10
11	304	304	304		0607	0607	0613	0615	0616	0617	0618	12
13	301	301	301		0622	0622	0628	0630	0631	0632	0633	14
15	303	303	303		0635	0635	0641	0644	0645	0646	0647	16
17	307	307	307	0634		0648	0654	0658	0659	0700	0701	18
19	308	308	308	0642		0656	0703	0709	0710	0711	0713	20
21	306	306	306		0703	0703	0711	0720	0721	0722	0724	22
23	303	303	303		0711	0711	0723	0732	0733	0734	0736	24
25	310	310	310	0705		0722	0735	0744	0745	0746	0748	26
27	302	302	302		0733	0733	0747	0756	0757	0758	0800	28
29	301	301	301		0745	0745	0759	0808	0809	0810	0812	30
31	304	304	304		0757	0757	0811	0820	0821	0822	0824	32
33	309	309	309		0809	0809	0823	0832	0833	0834	0836	34
35	308	308	308		0821	0821	0835	0843	0844	0845	0847	36
37	306	306	306		0833	0833	0847	0855	0856	0857	0859	38
39	303	303	303		0845	0845	0859	0905	0906	0907	0909	40
41	310	310	310		0857	0857	0911	0917	0918	0919	0921	42
43	302	302	302		0912	0912	0924	0929	0930	0931	0933	44
45	307	307	307		0926	0926	0936	0941	0942	0943	0945	46
47	303	303	303		0938	0938	0948	0953	0954	0955	0957	48
49	310	310	310		0950	0950	1000	1005	1006	1007	1009	50
51	306	306	306		1002	1002	1011	1016	1017	1018	1020	52
53	307	307	307		1015	1015	1024	1028	1029	1030	1032	54
55	313	313	303		1027	1027	1036	1040	1041	1042	1044	56
57	310	310	310		1039	1039	1048	1052	1053	1054	1056	58
59	312	312	308		1052	1052	1100	1104	1105	1106	1108	60
61	305	305	305		1104	1104	1112	1116	1117	1118	1120	62
63	313	313	303		1116	1116	1124	1128	1129	1130	1132	64
65	306	306	306		1128	1128	1136	1140	1141	1142	1144	66
67	312	312	308		1140	1140	1148	1152	1153	1154	1156	68

Trip No.	PUTBN S H	PUTBG S	PTNYC H	PCOMS A	MORTA R	MORTA R S	AF GR S	AF	Bus Run No.	Duty Start	Duty End	Form Time	Next Trip
	J2136	6H01	5S05	5R02	M204	J3559	J2329	J2329					
	PUTBN S H	20798	219	11142	19967	MORTA R S	AF GR S	AF					
	Dep.	Dep.	Dep.	Dep.	Dep.	Dep.	Dep.	Dep.					
2	0503	0505	0506	0508	0514	0514			301	301	301	0522	5
4	0518	0520	0521	0523	0529	0529			304	304	304	0537	7
6	0533	0535	0536	0538	0544	0544			301	301	301	0552	9
8	0548	0550	0551	0553	0559	0559			304	304	304	0607	11
10	0603	0605	0606	0608	0614	0614			301	301	301	0622	13
12	0618	0620	0622	0624	0631	0632			304	304	304		209 / 15
14	0633	0635	0637	0639	0647	0648			301	301	301		209 / 19
16	0647	0650	0652	0654	0702	0703			303	303	303	0711	23
18	0701	0704	0707	0710	0719	0720			307	307	307		209 / 27
20	0713	0716	0719	0722	0732	0733			308	308	308		209 / 29
22	0724	0727	0731	0734	0744	0745			306	306	306		209 / 33
24	0736	0739	0743	0746	0756	0757			303	303	303		209 / 35
26	0748	0751	0755	0758	0808	0809			310	310	310		209 / 39
28	0800	0803	0807	0810	0820	0821			302	302	302		209 / 43
30	0812	0815	0819 R	0822	0832	0833			301	301	311		209 / 45
32	0824	0827	0831	0834	0844	0845			304	304	304		209 / 49
34	0836	0839	0843	0846	0855	0856			309	309	309		209 / 51
36	0847	0850	0854	0857	0906		0921 R		308	308	308		209 / 69
38	0859	0902	0906	0909	0918	0919			306	306	306		209 / 57
40	0909	0912	0916	0919	0928	0929			303	303	303	0938	47
42	0921	0924	0929	0932	0941	0942			310	310	310	0950	49
44	0933	0936	0941 R	0944	0953	0954			302	302	301		209 / 67
46	0945	0948	0953	0956	1005	1006			307	307	307	1015	53
48	0957	1000	1005 R	1008	1017	1018			303	303	313	1027	55
50	1009	1012	1017	1020	1029	1030			310	310	310	1039	57
52	1020	1023	1028	1031	1040	1041			306	306	306		209 / 79
54	1032	1035	1040 R	1043	1052	1053			307	307	308		209 / 83
56	1044	1047	1052	1055	1104	1105			303	313	313	1116	63
58	1056	1059	1104	1107	1116	1117			310	310	310		209 / 89
60	1108	1111	1116	1119	1128	1129			308	312	312	1140	67
62	1120	1123	1128 R	1131	1140	1141			305	305	303		209 / 95
64	1132	1135	1140	1143	1152	1153			303	313	313		209 / 99
66	1144	1147	1152 R	1155	1204	1205			306	306	304	1216	73
68	1156	1159	1204	1207	1216	1217			308	312	312		209 / 105

Trip No.	Duty Start	Duty End	Bus Run No.	AF	MORTA R S	MORTA R	PCOMS A	PTNYC H	PUTBG S	PUTBN S H	Form Time	Next Trip
				J2329	J3559	M204	5R02	5S05	6H01	J2136		
				AF	MORTA R S	R0290	11141	220	1215	PUTBN S H		
				Dep.	Dep.	Dep.	Dep.	Dep.	Dep.	Dep.		
69	311	311	301		1152	1152	1200	1204	1205	1206	1208	70
71	310	310	310		1204	1204	1212	1216	1217	1218	1220	72
73	304	304	306		1216	1216	1224	1228	1229	1230	1232	74
75	303	303	305		1228	1228	1236	1240	1241	1242	1244	76
77	311	311	301		1240	1240	1248	1252	1253	1254	1256	78
79	302	302	304		1252	1252	1300	1304	1305	1306	1308	80
81	304	304	306		1304	1304	1312	1316	1317	1318	1320	82
83	303	303	305		1316	1316	1324	1328	1329	1330	1332	84
85	307	307	310		1328	1328	1336	1340	1341	1342	1344	86
87	314	314	304		1340	1340	1348	1352	1353	1354	1356	88
89	301	301	302		1352	1352	1400	1404	1405	1406	1408	90
91	305	305	301		1404	1404	1412	1416	1417	1418	1420	92
93	307	307	310		1416	1416	1424	1428	1429	1430	1432	94
95	306	306	306		1428	1428	1436	1440	1441	1442	1444	96
97	310	310	305		1440	1440	1448	1452	1453	1454	1456	98
99	308	308	307		1452	1452	1500	1504	1505	1506	1508	100
101	307	307	310		1504	1504	1512	1516	1517	1518	1520	102
103	316	316	306		1515	1515	1524	1528	1529	1530	1532	104
105	305	305	301		1526	1526	1536	1540	1541	1542	1544	106
107	308	308	307		1538	1538	1548	1552	1553	1554	1556	108
109	309	309	309		1550	1550	1600	1604	1605	1606	1608	110
111	316	316	306		1602	1602	1612	1616	1617	1618	1620	112
113	310	310	305		1614	1614	1624	1628	1629	1630	1632	114
115	314	314	304		1626	1626	1636	1640	1641	1642	1644	116
117	320	320	309		1638	1638	1648	1652	1653	1654	1656	118
119	317	317	308		1650	1650	1700	1704	1705	1706	1708	120
121	321	321	305		1702	1702	1712	1716	1717	1718	1720	122
123	319	319	307		1714	1714	1724	1728	1729	1730	1732	124
125	311	311	302		1726	1726	1736	1740	1741	1742	1744	126
127	323	323	308		1738	1738	1748	1752	1753	1754	1756	128
129	315	315	303		1750	1750	1800	1804	1805	1806	1808	130
131	319	319	307		1802	1802	1812	1816	1817	1818	1820	132
133	320	320	309		1814	1814	1824	1828	1829	1830	1832	134
135	323	323	308		1826	1826	1836	1840	1841	1842	1844	136

Trip No.	PUTBN S H	PUTBG S	PTNYC H	PCOMS A	MORTA R	MORTA R S	AF GR S	AF	Bus Run No.	Duty Start	Duty End	Form Time	Next Trip
	J2136	6H01	5S05	5R02	M204	J3559	J2329	J2329					
	PUTBN S H	20798	219	11142	19967	MORTA R S	AF GR S	AF					
	Dep.	Dep.	Dep.	Dep.	Dep.	Dep.	Dep.	Dep.					
70	1208	1211	1216	1219	1228	1229			301	311	311	1240	77
72	1220	1223	1228 R	1231	1240	1241			310	310	307		209 / 111
74	1232	1235	1240	1243	1252	1253			306	304	304	1304	81
76	1244	1247	1252	1255	1304	1305			305	303	303	1316	83
78	1256	1259	1304 R	1307	1316	1317			301	311	305		209 / 121
80	1308	1311	1316 F	1319	1328	1329			304	302	314	1340	87
82	1320	1323	1328 F	1331	1340	1341			306	304	306		209 / 127
84	1332	1335	1340 F	1343	1352	1353			305	303	310		209 / 131
86	1344	1347	1352	1355	1404	1405			310	307	307	1416	93
88	1356	1359	1404	1407	1416	1417			304	314	314		209 / 137
90	1408	1411	1416 F	1419	1428	1429			302	301	311		209 / 141
92	1420	1423	1428	1431	1440	1441			301	305	305		209 / 143
94	1432	1435	1440	1443	1452	1453			310	307	307	1504	101
96	1444	1447	1452 F	1455	1505	1506			306	306	316	1515	103
98	1456	1459	1504	1507	1518	1519			305	310	310		209 / 155
100	1508	1511	1516	1519	1530	1531			307	308	308	1538	107
102	1520	1523	1528 F	1531	1542	1543			310	307	313		209 / 161
104	1532	1535	1540	1543	1555	1556			306	316	316	1602	111
106	1544	1547	1552 F	1555	1607	1608			301	305	318		209 / 167
108	1556	1559	1604 F	1607	1620	1621			307	308	319		209 / 171
110	1608	1611	1616 F	1619	1632	1633			309	309	320	1638	117
112	1620	1623	1628 R	1631	1644	1645			306	316	312		209 / 177
114	1632	1635	1640 F	1643	1656	1657			305	310	321	1702	121
116	1644	1647	1652 R	1655	1708	1709			304	314	322		209 / 183
118	1656	1659	1704	1707	1720	1721			309	320	320		209 / 187

Trip No.	Duty Start	Duty End	Bus Run No.	AF	MORTA R S	MORTA R	PCOMS A	PTNYC H	PUTBG S	PUTBN S H	Form Time	Next Trip
				J2329	J3559	M204	5R02	5S05	6H01	J2136		
				AF	MORTA R S	R0290	11141	220	1215	PUTBN S H		
				Dep.	Dep.	Dep.	Dep.	Dep.	Dep.	Dep.		
137	314	314	303		1838	1838	1847	1851	1852	1853	1855	138
139	313	313	310		1850	1850	1858	1902	1903	1904	1906	140
141	320	320	309		1902	1902	1910	1913	1914	1915	1917	142
143	318	318	301		1914	1914	1922	1925	1926	1927	1929	144
145	314	314	303		1926	1926	1934	1937	1938	1939	1941	146
147	317	317	307		1938	1938	1946	1949	1950	1951	1953	148
149	312	312	306		1950	1950	1958	2001	2002	2003	2005	150
151	321	321	305		2002	2002	2010	2013	2014	2015	2017	152
153	322	322	304		2014	2014	2022	2025	2026	2027	2029	154
155	316	316	302		2027	2027	2034	2037	2038	2039	2040	156
157	318	318	301		2039	2039	2046	2049	2050	2051	2052	158
159	314	314	303		2051	2051	2058	2100	2101	2102	2103	160
161	316	316	302		2103	2103	2110	2112	2113	2114	2115	162
163	320	320	301		2115	2115	2122	2124	2125	2126	2127	164
165	314	314	303		2127	2127	2134	2136	2137	2138	2139	166
167	316	316	302		2139	2139	2146	2148	2149	2150	2151	168
169	315	315	309		2151	2151	2158	2200	2201	2202	2203	170
171	319	319	305		2203	2203	2210	2212	2213	2214	2215	172
173	316	316	302		2215	2215	2222	2224	2225	2226	2227	174
175	320	320	301		2227	2227	2234	2236	2237	2238	2239	176
177	319	319	305		2239	2239	2246	2248	2249	2250	2251	178
179	316	316	302		2251	2251	2258	2300	2301	2302	2303	180
181	321	321	303		2303	2303	2310	2312	2313	2314	2315	182
183	319	319	305		2315	2315	2322	2324	2325	2326	2327	184
185	322	322	302		2327	2327	2333	2335	2336	2337	2339	186
187	321	321	303		2339	2339	2345	2347	2348	2349	2351	188
189	319	319	305		2351	2351	2357	2359	2400	2401	2403	190
191	320	320	301		2403	2403	2409	2411	2412	2413	2415	192
193	323	323	308		2415	2415	2421	2423	2424	2425	2427	194
195	319	319	305		2427	2427	2433	2435	2436	2437	2439	196
197	320	320	301		2439	2439	2445	2447	2448	2449	2451	198
199	323	323	308		2451	2451	2457	2459	2500	2501	2503	200

Trip No.	PUTBN S H	PUTBG S	PTNYC H	PCOMS A	MORTA R	MORTA R S	AF GR S	AF	Bus Run No.	Duty Start	Duty End	Form Time	Next Trip
	J2136	6H01	5S05	5R02	M204	J3559	J2329	J2329					
	PUTBN S H	20798	219	11142	19967	MORTA R S	AF GR S	AF					
	Dep.	Dep.	Dep.	Dep.	Dep.	Dep.	Dep.	Dep.					
120	1708	1711	1716 R	1719	1732	1733			308	317	323	1738	127
122	1720	1723	1728	1731	1744	1745			305	321	321		209 / 193
124	1732	1735	1740	1743	1754	1755			307	319	319	1802	131
126	1744	1747	1752 F	1755	1806	1807			302	311	316		209 / 199
128	1756	1759	1804	1807	1817	1818			308	323	323	1826	135
130	1808	1811	1816 R	1819	1829	1830			303	315	314	1838	137
132	1820	1823	1828 R	1831	1841	1842			307	319	317		209 / 209
134	1832	1835	1840	1843	1853	1854			309	320	320	1902	141
136	1844	1847	1852	1855	1904	1905			308	323	323		209 / 215
138	1855	1858	1903	1906	1915	1916			303	314	314	1926	145
140	1906	1909	1914	1917	1926	1927			310	313	313		209 / 221
142	1917	1920	1925 R	1928	1937	1938			309	320	315		209 / 225
144	1929	1932	1937	1940	1949	1950			301	318	318		209 / 227
146	1941	1944	1949	1952	2001	2001			303	314	314		209 / 229
148	1953	1956	2000	2003	2011	2011			307	317	317		209 / 231
150	2005	2008	2012	2014	2021			2034 F	306	312	312		
152	2017	2020	2024 R	2026	2033	2033			305	321	319		209 / 235
154	2029	2032	2036	2038	2045	2045			304	322	322		209 / 237
156	2040	2043	2047	2049	2056	2056			302	316	316	2103	161
158	2052	2055	2058 R	2100	2107	2107			301	318	320	2115	163
160	2103	2106	2109	2111	2118	2118			303	314	314	2127	165
162	2115	2118	2121	2123	2130	2130			302	316	316	2139	167
164	2127	2130	2133	2135	2142	2142			301	320	320		209 / 249
166	2139	2142	2145 F	2147	2154	2154			303	314	321		209 / 251
168	2151	2154	2157	2159	2206	2206			302	316	316	2215	173

Trip No.	PUTBN S H	PUTBG S	PTNYC H	PCOMS A	MORTA R	MORTA R S	AF GR S	AF		Bus Run No.	Duty Start	Duty End	Form Time	Next Trip
	J2136	6H01	5S05	5R02	M204	J3559	J2329	J2329						
	PUTBN S H	20798	219	11142	19967	MORTA R S	AF GR S	AF						
	Dep.	Dep.	Dep.	Dep.	Dep.	Dep.	Dep.	Dep.						
170	2203	2205	2207 F	2209	2216	2216				309	315	318		209 / 255
172	2215	2217	2219	2221	2228	2228				305	319	319	2239	177
174	2227	2229	2231	2233	2240	2240				302	316	316	2251	179
176	2239	2241	2243	2245	2252	2252				301	320	320		209 / 263
178	2251	2253	2255	2257	2304	2304				305	319	319	2315	183
180	2303	2305	2307 F	2309	2316	2316				302	316	322	2327	185
182	2315	2317	2319	2321	2328	2328				303	321	321	2339	187
184	2327	2329	2331	2333	2340	2340				305	319	319	2351	189
186	2339	2341	2343	2345	2352	2352				302	322	322		209 / 275
188	2351	2353	2355	2357	2404	2404				303	321	321		209 / 277
190	2403	2405	2407	2409	2416	2416				305	319	319	2427	195
192	2415	2417	2419	2421	2428	2428				301	320	320	2439	197
194	2427	2429	2431	2433	2440	2440				308	323	323	2451	199
196	2439	2441	2443	2445	2451			2502 F		305	319	319		
198	2451	2453	2455	2457	2503			2514 F		301	320	320		
200	2503	2505	2507	2509	2515			2526 F		308	323	323		

Schedule 378-52787-Sa-LG-1-1

Schedule information

Route:	378	No. of vehicles used on schedule:	10
Service change:	52787 - SCHEDULE, NEW CONTRACT	Implementation date:	17 August 2019
Day type:	Sa - Saturday		
Operator:	LG - LONDON GENERAL		
Option:	1	Version:	1
Schedule comment:		Option comment:	UNDEFINE

Timing points

Timing point	Transit node	Stop
AF GR S PUTNEY BUS GARAGE STAND	J2329 PUTNEY BUS GARAGE	AF GR S PUTNEY BUS GARAGE
AF PUTNEY	J2329 PUTNEY BUS GARAGE	AF PUTNEY
MORTAR S MORTLAKE, AVONDALE ROAD STAND	J3559 MORTLAKE, AVONDALE ROAD	MORTARMORTLAKE, AVONDALE ROAD S
MORTAR Mortlake, Avondale Road	M204 AVONDALE ROAD STAND	19967 Mortlake Bus Station
MORTAR Mortlake, Avondale Road	M204 AVONDALE ROAD STAND	R0290 Mortlake Bus Station
PCOMSA Putney Common, Spencer Arms, Lower Richmond Road	5R02 PUTNEY COMMON CRICKETERS	11141 Comondale
PCOMSA Putney Common, Spencer Arms, Lower Richmond Road	5R02 PUTNEY COMMON CRICKETERS	11142 Comondale
PTNYCH Putney Church	5S05 PUTNEY BDG L RICHMOND RD	219 Putney Pier
PTNYCH Putney Church	5S05 PUTNEY BDG L RICHMOND RD	220 Putney Pier
PUTBGS Putney Bridge North Side, Gonville Street	6H01 PUTNEY BRIDGE APPROACH	1215 Putney Bridge Stn / Gonville Street
PUTBGS Putney Bridge North Side, Gonville Street	6H01 PUTNEY BRIDGE APPROACH	20798 Putney Bridge Stn / Gonville Street
PUTBNS H Putney Bridge North Side Hesitation Point	J2136 PUTNEY BRIDGE NORTH SIDE	PUTBNS Putney Bridge North Side Hesitation Point H

Crosslinks

This schedule has 95 trips with crosslinks.

Previous		Next		Timing Point	Time
Route	Trip	Route	Trip		
209	18	378	21	MORTLAKE, AVONDALE ROAD STAND (MORTAR S)	0720
209	20	378	23	MORTLAKE, AVONDALE ROAD STAND (MORTAR S)	0734
209	24	378	25	MORTLAKE, AVONDALE ROAD STAND (MORTAR S)	0749
209	26	378	27	MORTLAKE, AVONDALE ROAD STAND (MORTAR S)	0804
209	28	378	29	MORTLAKE, AVONDALE ROAD STAND (MORTAR S)	0819
209	30	378	31	MORTLAKE, AVONDALE ROAD STAND (MORTAR S)	0833
209	46	378	43	MORTLAKE, AVONDALE ROAD STAND (MORTAR S)	0939
209	52	378	47	MORTLAKE, AVONDALE ROAD STAND (MORTAR S)	1001
209	58	378	51	MORTLAKE, AVONDALE ROAD STAND (MORTAR S)	1025
209	64	378	55	MORTLAKE, AVONDALE ROAD STAND (MORTAR S)	1049
209	68	378	57	MORTLAKE, AVONDALE ROAD STAND (MORTAR S)	1101
209	80	378	65	MORTLAKE, AVONDALE ROAD STAND (MORTAR S)	1149
209	90	378	71	MORTLAKE, AVONDALE ROAD STAND (MORTAR S)	1225
209	96	378	75	MORTLAKE, AVONDALE ROAD STAND (MORTAR S)	1249
209	100	378	77	MORTLAKE, AVONDALE ROAD STAND (MORTAR S)	1301
209	106	378	81	MORTLAKE, AVONDALE ROAD STAND (MORTAR S)	1325

Previous		Next		Timing Point	Time
Route	Trip	Route	Trip		
209	116	378	87	MORTLAKE, AVONDALE ROAD STAND (MORTAR S)	1402
209	122	378	91	MORTLAKE, AVONDALE ROAD STAND (MORTAR S)	1426
209	126	378	93	MORTLAKE, AVONDALE ROAD STAND (MORTAR S)	1438
209	132	378	97	MORTLAKE, AVONDALE ROAD STAND (MORTAR S)	1502
209	138	378	101	MORTLAKE, AVONDALE ROAD STAND (MORTAR S)	1526
209	142	378	103	MORTLAKE, AVONDALE ROAD STAND (MORTAR S)	1538
209	148	378	107	MORTLAKE, AVONDALE ROAD STAND (MORTAR S)	1602
209	152	378	109	MORTLAKE, AVONDALE ROAD STAND (MORTAR S)	1614
209	158	378	113	MORTLAKE, AVONDALE ROAD STAND (MORTAR S)	1638
209	162	378	115	MORTLAKE, AVONDALE ROAD STAND (MORTAR S)	1650
209	164	378	117	MORTLAKE, AVONDALE ROAD STAND (MORTAR S)	1702
209	172	378	121	MORTLAKE, AVONDALE ROAD STAND (MORTAR S)	1726
209	176	378	123	MORTLAKE, AVONDALE ROAD STAND (MORTAR S)	1738
209	182	378	127	MORTLAKE, AVONDALE ROAD STAND (MORTAR S)	1802
209	188	378	131	MORTLAKE, AVONDALE ROAD STAND (MORTAR S)	1826
209	192	378	133	MORTLAKE, AVONDALE ROAD STAND (MORTAR S)	1838
209	194	378	135	MORTLAKE, AVONDALE ROAD STAND (MORTAR S)	1850

Previous		Next		Timing Point	Time
Route	Trip	Route	Trip		
209	198	378	137	MORTLAKE, AVONDALE ROAD STAND (MORTAR S)	1902
209	200	378	139	MORTLAKE, AVONDALE ROAD STAND (MORTAR S)	1914
209	204	378	141	MORTLAKE, AVONDALE ROAD STAND (MORTAR S)	1925
209	208	378	143	MORTLAKE, AVONDALE ROAD STAND (MORTAR S)	1937
209	210	378	145	MORTLAKE, AVONDALE ROAD STAND (MORTAR S)	1949
209	214	378	147	MORTLAKE, AVONDALE ROAD STAND (MORTAR S)	2002
209	218	378	149	MORTLAKE, AVONDALE ROAD STAND (MORTAR S)	2014
209	232	378	159	MORTLAKE, AVONDALE ROAD STAND (MORTAR S)	2114
209	236	378	163	MORTLAKE, AVONDALE ROAD STAND (MORTAR S)	2138
209	244	378	169	MORTLAKE, AVONDALE ROAD STAND (MORTAR S)	2214
209	246	378	171	MORTLAKE, AVONDALE ROAD STAND (MORTAR S)	2226
209	256	378	179	MORTLAKE, AVONDALE ROAD STAND (MORTAR S)	2314
209	258	378	181	MORTLAKE, AVONDALE ROAD STAND (MORTAR S)	2326
209	266	378	187	MORTLAKE, AVONDALE ROAD STAND (MORTAR S)	2403
209	268	378	189	MORTLAKE, AVONDALE ROAD STAND (MORTAR S)	2415
378	18	209	21	MORTLAKE, AVONDALE ROAD STAND (MORTAR S)	0718
378	20	209	25	MORTLAKE, AVONDALE ROAD STAND (MORTAR S)	0734

Previous		Next		Timing Point	Time
Route	Trip	Route	Trip		
378	22	209	27	MORTLAKE, AVONDALE ROAD STAND (MORTAR S)	0749
378	24	209	29	MORTLAKE, AVONDALE ROAD STAND (MORTAR S)	0804
378	26	209	33	MORTLAKE, AVONDALE ROAD STAND (MORTAR S)	0820
378	36	209	49	MORTLAKE, AVONDALE ROAD STAND (MORTAR S)	0929
378	40	209	55	MORTLAKE, AVONDALE ROAD STAND (MORTAR S)	0953
378	44	209	61	MORTLAKE, AVONDALE ROAD STAND (MORTAR S)	1016
378	48	209	67	MORTLAKE, AVONDALE ROAD STAND (MORTAR S)	1039
378	50	209	71	MORTLAKE, AVONDALE ROAD STAND (MORTAR S)	1051
378	58	209	85	MORTLAKE, AVONDALE ROAD STAND (MORTAR S)	1142
378	64	209	95	MORTLAKE, AVONDALE ROAD STAND (MORTAR S)	1219
378	68	209	101	MORTLAKE, AVONDALE ROAD STAND (MORTAR S)	1243
378	70	209	105	MORTLAKE, AVONDALE ROAD STAND (MORTAR S)	1256
378	74	209	111	MORTLAKE, AVONDALE ROAD STAND (MORTAR S)	1320
378	80	209	121	MORTLAKE, AVONDALE ROAD STAND (MORTAR S)	1356
378	84	209	127	MORTLAKE, AVONDALE ROAD STAND (MORTAR S)	1420
378	86	209	131	MORTLAKE, AVONDALE ROAD STAND (MORTAR S)	1432
378	90	209	137	MORTLAKE, AVONDALE ROAD STAND (MORTAR S)	1456

Previous		Next		Timing Point	Time
Route	Trip	Route	Trip		
378	94	209	143	MORTLAKE, AVONDALE ROAD STAND (MORTAR S)	1519
378	96	209	147	MORTLAKE, AVONDALE ROAD STAND (MORTAR S)	1531
378	100	209	153	MORTLAKE, AVONDALE ROAD STAND (MORTAR S)	1554
378	102	209	157	MORTLAKE, AVONDALE ROAD STAND (MORTAR S)	1606
378	106	209	163	MORTLAKE, AVONDALE ROAD STAND (MORTAR S)	1629
378	108	209	167	MORTLAKE, AVONDALE ROAD STAND (MORTAR S)	1641
378	110	209	169	MORTLAKE, AVONDALE ROAD STAND (MORTAR S)	1653
378	114	209	175	MORTLAKE, AVONDALE ROAD STAND (MORTAR S)	1717
378	116	209	179	MORTLAKE, AVONDALE ROAD STAND (MORTAR S)	1729
378	120	209	185	MORTLAKE, AVONDALE ROAD STAND (MORTAR S)	1753
378	124	209	191	MORTLAKE, AVONDALE ROAD STAND (MORTAR S)	1815
378	126	209	195	MORTLAKE, AVONDALE ROAD STAND (MORTAR S)	1827
378	128	209	197	MORTLAKE, AVONDALE ROAD STAND (MORTAR S)	1839
378	130	209	201	MORTLAKE, AVONDALE ROAD STAND (MORTAR S)	1851
378	132	209	203	MORTLAKE, AVONDALE ROAD STAND (MORTAR S)	1902
378	134	209	207	MORTLAKE, AVONDALE ROAD STAND (MORTAR S)	1914
378	136	209	211	MORTLAKE, AVONDALE ROAD STAND (MORTAR S)	1926

Previous		Next		Timing Point	Time
Route	Trip	Route	Trip		
378	138	209	213	MORTLAKE, AVONDALE ROAD STAND (MORTAR S)	1937
378	140	209	217	MORTLAKE, AVONDALE ROAD STAND (MORTAR S)	1948
378	142	209	237	PUTNEY BUS GARAGE STAND (AF GR S)	2013
378	144	209	221	MORTLAKE, AVONDALE ROAD STAND (MORTAR S)	2008
378	154	209	233	MORTLAKE, AVONDALE ROAD STAND (MORTAR S)	2107
378	164	209	245	MORTLAKE, AVONDALE ROAD STAND (MORTAR S)	2207
378	166	209	247	MORTLAKE, AVONDALE ROAD STAND (MORTAR S)	2217
378	174	209	257	MORTLAKE, AVONDALE ROAD STAND (MORTAR S)	2304
378	176	209	259	MORTLAKE, AVONDALE ROAD STAND (MORTAR S)	2316
378	182	209	267	MORTLAKE, AVONDALE ROAD STAND (MORTAR S)	2352
378	184	209	269	MORTLAKE, AVONDALE ROAD STAND (MORTAR S)	2404

Trip No.	Duty Start	Duty End	Bus Run No.	AF	MORTA R S	MORTA R	PCOMS A	PTNYC H	PUTBG S	PUTBN S H	Form Time	Next Trip
				J2329	J3559	M204	5R02	5S05	6H01	J2136		
				AF	MORTA R S	R0290	11141	220	1215	PUTBN S H		
				Dep.	Dep.	Dep.	Dep.	Dep.	Dep.	Dep.		
1	2301	2301	301	0440		0452	0458	0500	0501	0502	0503	2
3	2304	2304	309	0455		0507	0513	0515	0516	0517	0518	4
5	2301	2301	301		0522	0522	0528	0530	0531	0532	0533	6
7	2304	2304	309		0537	0537	0543	0545	0546	0547	0548	8
9	2301	2301	301		0552	0552	0558	0600	0601	0602	0603	10
11	2304	2304	309		0607	0607	0613	0615	0616	0617	0618	12
13	2301	2301	301		0622	0622	0628	0630	0631	0632	0633	14
15	2304	2304	309		0637	0637	0643	0645	0646	0647	0648	16
17	2301	2301	301		0651	0651	0657	0659	0700	0701	0702	18
19	2304	2304	309		0706	0706	0712	0714	0715	0716	0717	20
21	2305	2305	306		0720	0720	0727	0729	0730	0731	0732	22
23	2302	2302	310		0734	0734	0741	0743	0744	0745	0747	24
25	2306	2306	307		0749	0749	0756	0758	0759	0800	0802	26
27	2301	2301	301		0804	0804	0811	0813	0814	0815	0817	28
29	2303	2303	304		0819	0819	0826	0828	0829	0830	0832	30
31	2304	2304	309		0833	0833	0840	0842	0843	0844	0846	32
33	2309	2309	301		0845	0845	0853	0855	0856	0857	0859	34
35	2310	2310	304		0857	0857	0905	0907	0908	0909	0911	36
37	2304	2304	309		0909	0909	0917	0919	0920	0921	0923	38
39	2302	2302	303	0904		0919	0927	0930	0931	0932	0934	40
41	2309	2309	301		0927	0927	0937	0940	0941	0942	0944	42
43	2308	2308	305		0939	0939	0949	0952	0953	0954	0956	44
45	2304	2304	309		0950	0950	1000	1004	1005	1006	1008	46
47	2311	2311	308		1001	1001	1011	1015	1016	1017	1019	48
49	2309	2309	301		1013	1013	1023	1027	1028	1029	1031	50
51	2306	2306	307		1025	1025	1035	1039	1040	1041	1043	52
53	2303	2303	309		1037	1037	1047	1051	1052	1053	1055	54
55	2307	2307	310		1049	1049	1059	1103	1104	1105	1107	56
57	2308	2308	305		1101	1101	1111	1115	1116	1117	1119	58
59	2306	2306	307		1113	1113	1123	1127	1128	1129	1131	60
61	2303	2303	309		1125	1125	1135	1139	1140	1141	1143	62
63	2307	2307	310		1137	1137	1147	1151	1152	1153	1155	64
65	2305	2305	306		1149	1149	1159	1203	1204	1205	1207	66
67	2306	2306	307		1201	1201	1211	1215	1216	1217	1219	68

Trip No.	PUTBN SH	PUTBGS	PTNYCH	PCOMSA	MORTAR	MORTARS	AFGRS	AF	Bus Run No.	Duty Start	Duty End	Form Time	Next Trip
	J2136	6H01	5S05	5R02	M204	J3559	J2329	J2329					
	PUTBN SH	20798	219	11142	19967	MORTARS	AFGRS	AF					
	Dep.	Dep.	Dep.	Dep.	Dep.	Dep.	Dep.	Dep.					
2	0503	0505	0506	0508	0514	0514			301	2301	2301	0522	5
4	0518	0520	0521	0523	0529	0529			309	2304	2304	0537	7
6	0533	0535	0536	0538	0544	0544			301	2301	2301	0552	9
8	0548	0550	0551	0553	0559	0559			309	2304	2304	0607	11
10	0603	0605	0606	0608	0614	0614			301	2301	2301	0622	13
12	0618	0620	0621	0623	0629	0629			309	2304	2304	0637	15
14	0633	0635	0637	0639	0645	0645			301	2301	2301	0651	17
16	0648	0650	0652	0654	0700	0700			309	2304	2304	0706	19
18	0702	0705	0708	0710	0717	0718			301	2301	2301		209 / 21
20	0717	0720	0723	0725	0733	0734			309	2304	2304		209 / 25
22	0732	0735	0738	0740	0748	0749			306	2305	2305		209 / 27
24	0747	0750	0753 R	0755	0803	0804			310	2302	2307		209 / 29
26	0802	0805	0809	0811	0819	0820			307	2306	2306		209 / 33
28	0817	0820	0824 R	0826	0834	0835			301	2301	2309	0845	33
30	0832	0835	0839 R	0841	0849	0850			304	2303	2310	0857	35
32	0846	0849	0853	0855	0903	0904			309	2304	2304	0909	37
34	0859	0902	0906	0908	0916	0917			301	2309	2309	0927	41
36	0911	0914	0918	0920	0928	0929			304	2310	2310		209 / 49
38	0923	0926	0930	0933	0941	0942			309	2304	2304	0950	45
40	0934	0937	0941	0944	0952	0953			303	2302	2302		209 / 55
42	0944	0947	0951	0954	1003	1004			301	2309	2309	1013	49
44	0956	0959	1003	1006	1015	1016			305	2308	2308		209 / 61
46	1008	1011	1015 R	1018	1027	1028			309	2304	2303	1037	53
48	1019	1022	1026 R	1029	1038	1039			308	2311	2312		209 / 67
50	1031	1034	1038	1041	1050	1051			301	2309	2309		209 / 71
52	1043	1046	1050	1053	1103	1104			307	2306	2306	1113	59
54	1055	1058	1102	1105	1116	1117			309	2303	2303	1125	61
56	1107	1110	1114	1117	1128	1129			310	2307	2307	1137	63
58	1119	1122	1126 R	1129	1141	1142			305	2308	2304		209 / 85
60	1131	1134	1139	1142	1154	1155			307	2306	2306	1201	67
62	1143	1146	1151	1154	1206	1207			309	2303	2303	1213	69
64	1155	1158	1203 R	1206	1218	1219			310	2307	2311		209 / 95
66	1207	1210	1215	1218	1230	1231			306	2305	2305	1237	73
68	1219	1222	1227 R	1230	1242	1243			307	2306	2313		209 / 101

Trip No.	Duty Start	Duty End	Bus Run No.	AF	MORTA R S	MORTA R	PCOMS A	PTNYC H	PUTBG S	PUTBN S H	Form Time	Next Trip
				J2329	J3559	M204	5R02	5S05	6H01	J2136		
				AF	MORTA R S	R0290	11141	220	1215	PUTBN S H		
				Dep.	Dep.	Dep.	Dep.	Dep.	Dep.	Dep.		
69	2303	2303	309		1213	1213	1223	1228	1229	1230	1232	70
71	2309	2309	301		1225	1225	1235	1240	1241	1242	1244	72
73	2305	2305	306		1237	1237	1247	1252	1253	1254	1256	74
75	2302	2302	303		1249	1249	1259	1304	1305	1306	1308	76
77	2310	2310	304		1301	1301	1311	1316	1317	1318	1320	78
79	2309	2309	301		1313	1313	1323	1328	1329	1330	1332	80
81	2301	2301	302		1325	1325	1335	1340	1341	1342	1344	82
83	2307	2307	303		1337	1337	1347	1352	1353	1354	1356	84
85	2306	2306	304		1350	1350	1400	1404	1405	1406	1408	86
87	2304	2304	305		1402	1402	1412	1416	1417	1418	1420	88
89	2315	2315	302		1414	1414	1424	1428	1429	1430	1432	90
91	2312	2312	308		1426	1426	1436	1440	1441	1442	1444	92
93	2311	2311	310		1438	1438	1448	1452	1453	1454	1456	94
95	2310	2310	305		1450	1450	1500	1504	1505	1506	1508	96
97	2313	2313	307		1502	1502	1512	1516	1517	1518	1520	98
99	2309	2309	308		1514	1514	1524	1528	1529	1530	1532	100
101	2306	2306	304		1526	1526	1536	1540	1541	1542	1544	102
103	2305	2305	306		1538	1538	1548	1552	1553	1554	1556	104
105	2313	2313	307		1550	1550	1600	1604	1605	1606	1608	106
107	2308	2308	309		1602	1602	1612	1616	1617	1618	1620	108
109	2314	2314	301		1614	1614	1624	1628	1629	1630	1632	110
111	2317	2317	306		1626	1626	1636	1640	1641	1642	1644	112
113	2307	2307	303		1638	1638	1648	1652	1653	1654	1656	114
115	2311	2311	310		1650	1650	1700	1704	1705	1706	1708	116
117	2316	2316	304		1702	1702	1712	1716	1717	1718	1720	118
119	2317	2317	306		1714	1714	1724	1728	1729	1730	1732	120
121	2309	2309	308		1726	1726	1736	1740	1741	1742	1744	122
123	2319	2319	301		1738	1738	1747	1751	1752	1753	1755	124
125	2316	2316	304		1750	1750	1759	1803	1804	1805	1807	126
127	2320	2320	303		1802	1802	1811	1815	1816	1817	1819	128
129	2321	2321	308		1814	1814	1823	1827	1828	1829	1831	130
131	2315	2315	302		1826	1826	1834	1838	1839	1840	1842	132
133	2317	2317	306		1838	1838	1846	1850	1851	1852	1854	134
135	2318	2318	309		1850	1850	1858	1902	1903	1904	1906	136

Trip No.	PUTBN S H	PUTBG S	PTNYC H	PCOMS A	MORTA R	MORTA R S	AF GR S	AF	Bus Run No.	Duty Start	Duty End	Form Time	Next Trip
	J2136	6H01	5S05	5R02	M204	J3559	J2329	J2329					
	PUTBN S H	20798	219	11142	19967	MORTA R S	AF GR S	AF					
	Dep.	Dep.	Dep.	Dep.	Dep.	Dep.	Dep.	Dep.					
70	1232	1235	1240 F	1243	1255	1256			309	2303	2308		209 / 105
72	1244	1247	1252	1255	1307	1308			301	2309	2309	1313	79
74	1256	1259	1304	1307	1319	1320			306	2305	2305		209 / 111
76	1308	1311	1316 F	1319	1331	1332			303	2302	2307	1337	83
78	1320	1323	1328 R	1331	1343	1344			304	2310	2306	1350	85
80	1332	1335	1340 R	1343	1355	1356			301	2309	2314		209 / 121
82	1344	1347	1352 F	1355	1407	1408			302	2301	2315	1414	89
84	1356	1359	1404	1407	1419	1420			303	2307	2307		209 / 127
86	1408	1411	1416	1419	1431	1432			304	2306	2306		209 / 131
88	1420	1423	1428 F	1431	1443	1444			305	2304	2310	1450	95
90	1432	1435	1440	1443	1455	1456			302	2315	2315		209 / 137
92	1444	1447	1452 R	1455	1506	1507			308	2312	2309	1514	99
94	1456	1459	1504	1507	1518	1519			310	2311	2311		209 / 143
96	1508	1511	1516	1519	1530	1531			305	2310	2310		209 / 147
98	1520	1523	1528	1531	1542	1543			307	2313	2313	1550	105
100	1532	1535	1540	1543	1553	1554			308	2309	2309		209 / 153
102	1544	1547	1552 F	1555	1605	1606			304	2306	2316		209 / 157
104	1556	1559	1604 F	1607	1616	1617			306	2305	2317	1626	111
106	1608	1611	1616 R	1619	1628	1629			307	2313	2312		209 / 163
108	1620	1623	1628 F	1631	1640	1641			309	2308	2318		209 / 167
110	1632	1635	1640 R	1643	1652	1653			301	2314	2319		209 / 169
112	1644	1647	1652	1655	1704	1705			306	2317	2317	1714	119
114	1656	1659	1704 F	1707	1716	1717			303	2307	2320		209 / 175
116	1708	1711	1716 F	1719	1728	1729			310	2311	2313		209 / 179
118	1720	1723	1728	1731	1740	1741			304	2316	2316	1750	125

Trip No.	Duty Start	Duty End	Bus Run No.	AF	MORTA R S	MORTA R	PCOMS A	PTNYC H	PUTBG S	PUTBN S H	Form Time	Next Trip
				J2329	J3559	M204	5R02	5S05	6H01	J2136		
				AF	MORTA R S	R0290	11141	220	1215	PUTBN S H		
				Dep.	Dep.	Dep.	Dep.	Dep.	Dep.	Dep.		
137	2314	2314	301		1902	1902	1910	1913	1914	1915	1917	138
139	2312	2312	307		1914	1914	1922	1925	1926	1927	1929	140
141	2320	2320	303		1925	1925	1933	1936	1937	1938	1940	142
143	2321	2321	308		1937	1937	1945	1948	1949	1950	1952	144
145	2322	2322	302		1949	1949	1957	2000	2001	2002	2004	146
147	2317	2317	306		2002	2002	2009	2012	2013	2014	2016	148
149	2318	2318	309		2014	2014	2021	2024	2025	2026	2028	150
151	2322	2322	302		2026	2026	2033	2036	2037	2038	2040	152
153	2315	2315	306		2038	2038	2045	2048	2049	2050	2052	154
155	2318	2318	309		2050	2050	2057	2100	2101	2102	2104	156
157	2322	2322	302		2102	2102	2109	2112	2113	2114	2116	158
159	2313	2313	310		2114	2114	2121	2124	2125	2126	2128	160
161	2318	2318	309		2126	2126	2133	2136	2137	2138	2140	162
163	2319	2319	307		2138	2138	2145	2148	2149	2150	2152	164
165	2317	2317	310		2150	2150	2157	2200	2201	2202	2204	166
167	2321	2321	309		2202	2202	2209	2211	2212	2213	2215	168
169	2315	2315	306		2214	2214	2221	2223	2224	2225	2227	170
171	2314	2314	301		2226	2226	2233	2235	2236	2237	2239	172
173	2321	2321	309		2238	2238	2245	2247	2248	2249	2251	174
175	2316	2316	306		2250	2250	2257	2259	2300	2301	2303	176
177	2322	2322	301		2302	2302	2309	2311	2312	2313	2315	178
179	2319	2319	307		2314	2314	2321	2323	2324	2325	2327	180
181	2317	2317	310		2326	2326	2333	2335	2336	2337	2339	182
183	2322	2322	301		2339	2339	2345	2347	2348	2349	2351	184
185	2319	2319	307		2351	2351	2357	2359	2400	2401	2403	186
187	2320	2320	303		2403	2403	2409	2411	2412	2413	2415	188
189	2321	2321	309		2415	2415	2421	2423	2424	2425	2427	190
191	2319	2319	307		2427	2427	2433	2435	2436	2437	2439	192
193	2320	2320	303		2439	2439	2445	2447	2448	2449	2451	194
195	2321	2321	309		2451	2451	2457	2459	2500	2501	2503	196

Trip No.	PUTBN SH	PUTBGS	PTNYCH	PCOMSA	MORTAR	MORTARS	AFGRS	AF	Bus Run No.	Duty Start	Duty End	Form Time	Next Trip
	J2136	6H01	5S05	5R02	M204	J3559	J2329	J2329					
	PUTBN SH	20798	219	11142	19967	MORTARS	AFGRS	AF					
	Dep.	Dep.	Dep.	Dep.	Dep.	Dep.	Dep.	Dep.					
120	1732	1735	1740	1743	1752	1753			306	2317	2317		209 / 185
122	1744	1747	1751 F	1754	1803	1804			308	2309	2321	1814	129
124	1755	1758	1802 R	1805	1814	1815			301	2319	2314		209 / 191
126	1807	1810	1814	1817	1826	1827			304	2316	2316		209 / 195
128	1819	1822	1826	1829	1838	1839			303	2320	2320		209 / 197
130	1831	1834	1838	1841	1850	1851			308	2321	2321		209 / 201
132	1842	1845	1849 R	1852	1901	1902			302	2315	2322		209 / 203
134	1854	1857	1901	1904	1913	1914			306	2317	2317		209 / 207
136	1906	1909	1913	1916	1925	1926			309	2318	2318		209 / 211
138	1917	1920	1924	1927	1936	1937			301	2314	2314		209 / 213
140	1929	1932	1936 F	1939	1948	1948			307	2312	2319		209 / 217
142	1940	1943	1947	1950	1958		2013 R		303	2320	2320		209 / 237
144	1952	1955	1959	2001	2008	2008			308	2321	2321		209 / 221
146	2004	2007	2011	2013	2020	2020			302	2322	2322	2026	151
148	2016	2019	2023 R	2025	2032	2032			306	2317	2315	2038	153
150	2028	2031	2034	2036	2043	2043			309	2318	2318	2050	155
152	2040	2043	2046	2048	2055	2055			302	2322	2322	2102	157
154	2052	2055	2058	2100	2107	2107			306	2315	2315		209 / 233
156	2104	2107	2110	2112	2119	2119			309	2318	2318	2126	161
158	2116	2119	2122	2124	2131			2142 R	302	2322	2322		
160	2128	2131	2134 F	2136	2143	2143			310	2313	2317	2150	165
162	2140	2143	2146 F	2148	2155	2155			309	2318	2321	2202	167
164	2152	2155	2158	2200	2207	2207			307	2319	2319		209 / 245
166	2204	2206	2208	2210	2217	2217			310	2317	2317		209 / 247
168	2215	2217	2219	2221	2228	2228			309	2321	2321	2238	173

Trip No.	PUTBN S H	PUTBG S	PTNYC H	PCOMS A	MORTA R	MORTA R S	AF GR S	AF	Bus Run No.	Duty Start	Duty End	Form Time	Next Trip
	J2136	6H01	5S05	5R02	M204	J3559	J2329	J2329					
	PUTBN S H	20798	219	11142	19967	MORTA R S	AF GR S	AF					
	Dep.	Dep.	Dep.	Dep.	Dep.	Dep.	Dep.	Dep.					
170	<u>2227</u>	<u>2229</u>	<u>2231 F</u>	<u>2233</u>	<u>2240</u>	<u>2240</u>			306	2315	2316	2250	175
172	<u>2239</u>	<u>2241</u>	<u>2243 F</u>	<u>2245</u>	<u>2252</u>	<u>2252</u>			301	2314	2322	2302	177
174	<u>2251</u>	<u>2253</u>	<u>2255</u>	<u>2257</u>	<u>2304</u>	<u>2304</u>			309	2321	2321		209 / 257
176	<u>2303</u>	<u>2305</u>	<u>2307</u>	<u>2309</u>	<u>2316</u>	<u>2316</u>			306	2316	2316		209 / 259
178	<u>2315</u>	<u>2317</u>	<u>2319</u>	<u>2321</u>	<u>2328</u>	<u>2328</u>			301	2322	2322	2339	183
180	<u>2327</u>	<u>2329</u>	<u>2331</u>	<u>2333</u>	<u>2340</u>	<u>2340</u>			307	2319	2319	2351	185
182	<u>2339</u>	<u>2341</u>	<u>2343</u>	<u>2345</u>	<u>2352</u>	<u>2352</u>			310	2317	2317		209 / 267
184	<u>2351</u>	<u>2353</u>	<u>2355</u>	<u>2357</u>	<u>2404</u>	<u>2404</u>			301	2322	2322		209 / 269
186	<u>2403</u>	<u>2405</u>	<u>2407</u>	<u>2409</u>	<u>2416</u>	<u>2416</u>			307	2319	2319	2427	191
188	<u>2415</u>	<u>2417</u>	<u>2419</u>	<u>2421</u>	<u>2428</u>	<u>2428</u>			303	2320	2320	2439	193
190	<u>2427</u>	<u>2429</u>	<u>2431</u>	<u>2433</u>	<u>2440</u>	<u>2440</u>			309	2321	2321	2451	195
192	<u>2439</u>	<u>2441</u>	<u>2443</u>	<u>2445</u>	<u>2452</u>			<u>2503 F</u>	307	2319	2319		
194	<u>2451</u>	<u>2453</u>	<u>2455</u>	<u>2457</u>	<u>2504</u>			<u>2515 F</u>	303	2320	2320		
196	<u>2503</u>	<u>2505</u>	<u>2507</u>	<u>2509</u>	<u>2516</u>			<u>2527 F</u>	309	2321	2321		

Schedule 378-52787-sSu-LG-1-1

Schedule information

Route:	378	No. of vehicles used on schedule:	6
Service change:	52787 - SCHEDULE, NEW CONTRACT	Implementation date:	17 August 2019
Day type:	sSu - Special Sunday		
Operator:	LG - LONDON GENERAL		
Option:	1	Version:	1
Schedule comment:		Option comment:	UNDEFINE

Timing points

Timing point	Transit node	Stop
AF PUTNEY	J2329 PUTNEY BUS GARAGE	AF PUTNEY
MORTAR S MORTLAKE, AVONDALE ROAD STAND	J3559 MORTLAKE, AVONDALE ROAD	MORTARMORTLAKE, AVONDALE ROAD S
MORTAR Mortlake, Avondale Road	M204 AVONDALE ROAD STAND	19967 Mortlake Bus Station
MORTAR Mortlake, Avondale Road	M204 AVONDALE ROAD STAND	R0290 Mortlake Bus Station
PCOMSA Putney Common, Spencer Arms, Lower Richmond Road	5R02 PUTNEY COMMON CRICKETERS	11141 Comondale
PCOMSA Putney Common, Spencer Arms, Lower Richmond Road	5R02 PUTNEY COMMON CRICKETERS	11142 Comondale
PTNYCH Putney Church	5S05 PUTNEY BDG L RICHMOND RD	219 Putney Pier
PTNYCH Putney Church	5S05 PUTNEY BDG L RICHMOND RD	220 Putney Pier
PUTBGS Putney Bridge North Side, Gonville Street	6H01 PUTNEY BRIDGE APPROACH	1215 Putney Bridge Stn / Gonville Street
PUTBGS Putney Bridge North Side, Gonville Street	6H01 PUTNEY BRIDGE APPROACH	20798 Putney Bridge Stn / Gonville Street
PUTBNS H Putney Bridge North Side Hesitation Point	J2136 PUTNEY BRIDGE NORTH SIDE	PUTBNS Putney Bridge North Side Hesitation Point H

Crosslinks

This schedule has 152 trips with crosslinks.

Previous		Next		Timing Point	Time
Route	Trip	Route	Trip		
209	4	378	7	MORTLAKE, AVONDALE ROAD STAND (MORTAR S)	0538
209	6	378	9	MORTLAKE, AVONDALE ROAD STAND (MORTAR S)	0553
209	8	378	11	MORTLAKE, AVONDALE ROAD STAND (MORTAR S)	0608
209	10	378	13	MORTLAKE, AVONDALE ROAD STAND (MORTAR S)	0623
209	12	378	15	MORTLAKE, AVONDALE ROAD STAND (MORTAR S)	0638
209	14	378	17	MORTLAKE, AVONDALE ROAD STAND (MORTAR S)	0653
209	16	378	19	MORTLAKE, AVONDALE ROAD STAND (MORTAR S)	0708
209	18	378	21	MORTLAKE, AVONDALE ROAD STAND (MORTAR S)	0723
209	20	378	23	MORTLAKE, AVONDALE ROAD STAND (MORTAR S)	0738
209	22	378	25	MORTLAKE, AVONDALE ROAD STAND (MORTAR S)	0753
209	24	378	27	MORTLAKE, AVONDALE ROAD STAND (MORTAR S)	0808
209	26	378	31	MORTLAKE, AVONDALE ROAD STAND (MORTAR S)	0838
209	28	378	33	MORTLAKE, AVONDALE ROAD STAND (MORTAR S)	0853
209	30	378	35	MORTLAKE, AVONDALE ROAD STAND (MORTAR S)	0908
209	32	378	37	MORTLAKE, AVONDALE ROAD STAND (MORTAR S)	0923
209	34	378	39	MORTLAKE, AVONDALE ROAD STAND (MORTAR S)	0937

Previous		Next		Timing Point	Time
Route	Trip	Route	Trip		
209	36	378	41	MORTLAKE, AVONDALE ROAD STAND (MORTAR S)	0952
209	38	378	43	MORTLAKE, AVONDALE ROAD STAND (MORTAR S)	1007
209	40	378	45	MORTLAKE, AVONDALE ROAD STAND (MORTAR S)	1022
209	42	378	47	MORTLAKE, AVONDALE ROAD STAND (MORTAR S)	1036
209	44	378	49	MORTLAKE, AVONDALE ROAD STAND (MORTAR S)	1051
209	46	378	51	MORTLAKE, AVONDALE ROAD STAND (MORTAR S)	1106
209	48	378	53	MORTLAKE, AVONDALE ROAD STAND (MORTAR S)	1121
209	50	378	55	MORTLAKE, AVONDALE ROAD STAND (MORTAR S)	1136
209	52	378	57	MORTLAKE, AVONDALE ROAD STAND (MORTAR S)	1150
209	54	378	59	MORTLAKE, AVONDALE ROAD STAND (MORTAR S)	1205
209	56	378	61	MORTLAKE, AVONDALE ROAD STAND (MORTAR S)	1220
209	58	378	63	MORTLAKE, AVONDALE ROAD STAND (MORTAR S)	1235
209	60	378	65	MORTLAKE, AVONDALE ROAD STAND (MORTAR S)	1250
209	62	378	67	MORTLAKE, AVONDALE ROAD STAND (MORTAR S)	1305
209	64	378	69	MORTLAKE, AVONDALE ROAD STAND (MORTAR S)	1320
209	66	378	71	MORTLAKE, AVONDALE ROAD STAND (MORTAR S)	1335
209	68	378	73	MORTLAKE, AVONDALE ROAD STAND (MORTAR S)	1351

Previous		Next		Timing Point	Time
Route	Trip	Route	Trip		
209	70	378	75	MORTLAKE, AVONDALE ROAD STAND (MORTAR S)	1406
209	72	378	77	MORTLAKE, AVONDALE ROAD STAND (MORTAR S)	1421
209	74	378	79	MORTLAKE, AVONDALE ROAD STAND (MORTAR S)	1436
209	76	378	81	MORTLAKE, AVONDALE ROAD STAND (MORTAR S)	1451
209	78	378	83	MORTLAKE, AVONDALE ROAD STAND (MORTAR S)	1506
209	80	378	85	MORTLAKE, AVONDALE ROAD STAND (MORTAR S)	1521
209	82	378	87	MORTLAKE, AVONDALE ROAD STAND (MORTAR S)	1536
209	84	378	89	MORTLAKE, AVONDALE ROAD STAND (MORTAR S)	1551
209	86	378	91	MORTLAKE, AVONDALE ROAD STAND (MORTAR S)	1606
209	88	378	93	MORTLAKE, AVONDALE ROAD STAND (MORTAR S)	1621
209	90	378	95	MORTLAKE, AVONDALE ROAD STAND (MORTAR S)	1636
209	92	378	97	MORTLAKE, AVONDALE ROAD STAND (MORTAR S)	1651
209	94	378	99	MORTLAKE, AVONDALE ROAD STAND (MORTAR S)	1706
209	96	378	101	MORTLAKE, AVONDALE ROAD STAND (MORTAR S)	1721
209	98	378	103	MORTLAKE, AVONDALE ROAD STAND (MORTAR S)	1736
209	100	378	105	MORTLAKE, AVONDALE ROAD STAND (MORTAR S)	1751
209	102	378	107	MORTLAKE, AVONDALE ROAD STAND (MORTAR S)	1806

Previous		Next		Timing Point	Time
Route	Trip	Route	Trip		
209	104	378	109	MORTLAKE, AVONDALE ROAD STAND (MORTAR S)	1821
209	106	378	111	MORTLAKE, AVONDALE ROAD STAND (MORTAR S)	1836
209	108	378	113	MORTLAKE, AVONDALE ROAD STAND (MORTAR S)	1851
209	110	378	115	MORTLAKE, AVONDALE ROAD STAND (MORTAR S)	1907
209	112	378	117	MORTLAKE, AVONDALE ROAD STAND (MORTAR S)	1922
209	114	378	119	MORTLAKE, AVONDALE ROAD STAND (MORTAR S)	1937
209	116	378	121	MORTLAKE, AVONDALE ROAD STAND (MORTAR S)	1953
209	118	378	123	MORTLAKE, AVONDALE ROAD STAND (MORTAR S)	2008
209	120	378	125	MORTLAKE, AVONDALE ROAD STAND (MORTAR S)	2023
209	122	378	127	MORTLAKE, AVONDALE ROAD STAND (MORTAR S)	2038
209	124	378	129	MORTLAKE, AVONDALE ROAD STAND (MORTAR S)	2053
209	126	378	131	MORTLAKE, AVONDALE ROAD STAND (MORTAR S)	2108
209	128	378	133	MORTLAKE, AVONDALE ROAD STAND (MORTAR S)	2123
209	130	378	135	MORTLAKE, AVONDALE ROAD STAND (MORTAR S)	2138
209	132	378	137	MORTLAKE, AVONDALE ROAD STAND (MORTAR S)	2153
209	134	378	139	MORTLAKE, AVONDALE ROAD STAND (MORTAR S)	2209
209	138	378	141	MORTLAKE, AVONDALE ROAD STAND (MORTAR S)	2224

Previous		Next		Timing Point	Time
Route	Trip	Route	Trip		
209	140	378	143	MORTLAKE, AVONDALE ROAD STAND (MORTAR S)	2239
209	142	378	145	MORTLAKE, AVONDALE ROAD STAND (MORTAR S)	2254
209	144	378	147	MORTLAKE, AVONDALE ROAD STAND (MORTAR S)	2309
209	146	378	149	MORTLAKE, AVONDALE ROAD STAND (MORTAR S)	2325
209	148	378	151	MORTLAKE, AVONDALE ROAD STAND (MORTAR S)	2340
209	150	378	153	MORTLAKE, AVONDALE ROAD STAND (MORTAR S)	2355
209	152	378	155	MORTLAKE, AVONDALE ROAD STAND (MORTAR S)	2411
209	154	378	157	MORTLAKE, AVONDALE ROAD STAND (MORTAR S)	2431
209	156	378	159	MORTLAKE, AVONDALE ROAD STAND (MORTAR S)	2451
378	4	209	7	MORTLAKE, AVONDALE ROAD STAND (MORTAR S)	0534
378	6	209	9	MORTLAKE, AVONDALE ROAD STAND (MORTAR S)	0549
378	8	209	11	MORTLAKE, AVONDALE ROAD STAND (MORTAR S)	0604
378	10	209	13	MORTLAKE, AVONDALE ROAD STAND (MORTAR S)	0620
378	12	209	15	MORTLAKE, AVONDALE ROAD STAND (MORTAR S)	0635
378	14	209	17	MORTLAKE, AVONDALE ROAD STAND (MORTAR S)	0651
378	16	209	19	MORTLAKE, AVONDALE ROAD STAND (MORTAR S)	0706
378	18	209	21	MORTLAKE, AVONDALE ROAD STAND (MORTAR S)	0722

Previous		Next		Timing Point	Time
Route	Trip	Route	Trip		
378	20	209	23	MORTLAKE, AVONDALE ROAD STAND (MORTAR S)	0737
378	22	209	25	MORTLAKE, AVONDALE ROAD STAND (MORTAR S)	0752
378	24	209	27	MORTLAKE, AVONDALE ROAD STAND (MORTAR S)	0807
378	26	209	29	MORTLAKE, AVONDALE ROAD STAND (MORTAR S)	0824
378	28	209	31	MORTLAKE, AVONDALE ROAD STAND (MORTAR S)	0839
378	30	209	33	MORTLAKE, AVONDALE ROAD STAND (MORTAR S)	0854
378	32	209	35	MORTLAKE, AVONDALE ROAD STAND (MORTAR S)	0909
378	34	209	37	MORTLAKE, AVONDALE ROAD STAND (MORTAR S)	0924
378	36	209	39	MORTLAKE, AVONDALE ROAD STAND (MORTAR S)	0940
378	38	209	41	MORTLAKE, AVONDALE ROAD STAND (MORTAR S)	0955
378	40	209	43	MORTLAKE, AVONDALE ROAD STAND (MORTAR S)	1011
378	42	209	45	MORTLAKE, AVONDALE ROAD STAND (MORTAR S)	1026
378	44	209	47	MORTLAKE, AVONDALE ROAD STAND (MORTAR S)	1041
378	46	209	49	MORTLAKE, AVONDALE ROAD STAND (MORTAR S)	1056
378	48	209	51	MORTLAKE, AVONDALE ROAD STAND (MORTAR S)	1111
378	50	209	53	MORTLAKE, AVONDALE ROAD STAND (MORTAR S)	1126
378	52	209	55	MORTLAKE, AVONDALE ROAD STAND (MORTAR S)	1141

Previous		Next		Timing Point	Time
Route	Trip	Route	Trip		
378	54	209	57	MORTLAKE, AVONDALE ROAD STAND (MORTAR S)	1156
378	56	209	59	MORTLAKE, AVONDALE ROAD STAND (MORTAR S)	1211
378	58	209	61	MORTLAKE, AVONDALE ROAD STAND (MORTAR S)	1226
378	60	209	63	MORTLAKE, AVONDALE ROAD STAND (MORTAR S)	1241
378	62	209	65	MORTLAKE, AVONDALE ROAD STAND (MORTAR S)	1256
378	64	209	67	MORTLAKE, AVONDALE ROAD STAND (MORTAR S)	1311
378	66	209	69	MORTLAKE, AVONDALE ROAD STAND (MORTAR S)	1326
378	68	209	71	MORTLAKE, AVONDALE ROAD STAND (MORTAR S)	1341
378	70	209	73	MORTLAKE, AVONDALE ROAD STAND (MORTAR S)	1356
378	72	209	75	MORTLAKE, AVONDALE ROAD STAND (MORTAR S)	1411
378	74	209	77	MORTLAKE, AVONDALE ROAD STAND (MORTAR S)	1426
378	76	209	79	MORTLAKE, AVONDALE ROAD STAND (MORTAR S)	1441
378	78	209	81	MORTLAKE, AVONDALE ROAD STAND (MORTAR S)	1456
378	80	209	83	MORTLAKE, AVONDALE ROAD STAND (MORTAR S)	1511
378	82	209	85	MORTLAKE, AVONDALE ROAD STAND (MORTAR S)	1526
378	84	209	87	MORTLAKE, AVONDALE ROAD STAND (MORTAR S)	1541
378	86	209	89	MORTLAKE, AVONDALE ROAD STAND (MORTAR S)	1556

Previous		Next		Timing Point	Time
Route	Trip	Route	Trip		
378	88	209	91	MORTLAKE, AVONDALE ROAD STAND (MORTAR S)	1611
378	90	209	93	MORTLAKE, AVONDALE ROAD STAND (MORTAR S)	1626
378	92	209	95	MORTLAKE, AVONDALE ROAD STAND (MORTAR S)	1641
378	94	209	97	MORTLAKE, AVONDALE ROAD STAND (MORTAR S)	1656
378	96	209	99	MORTLAKE, AVONDALE ROAD STAND (MORTAR S)	1711
378	98	209	101	MORTLAKE, AVONDALE ROAD STAND (MORTAR S)	1726
378	100	209	103	MORTLAKE, AVONDALE ROAD STAND (MORTAR S)	1741
378	102	209	105	MORTLAKE, AVONDALE ROAD STAND (MORTAR S)	1756
378	104	209	107	MORTLAKE, AVONDALE ROAD STAND (MORTAR S)	1811
378	106	209	109	MORTLAKE, AVONDALE ROAD STAND (MORTAR S)	1826
378	108	209	111	MORTLAKE, AVONDALE ROAD STAND (MORTAR S)	1841
378	110	209	113	MORTLAKE, AVONDALE ROAD STAND (MORTAR S)	1856
378	112	209	115	MORTLAKE, AVONDALE ROAD STAND (MORTAR S)	1911
378	114	209	117	MORTLAKE, AVONDALE ROAD STAND (MORTAR S)	1925
378	116	209	119	MORTLAKE, AVONDALE ROAD STAND (MORTAR S)	1938
378	118	209	121	MORTLAKE, AVONDALE ROAD STAND (MORTAR S)	1952
378	120	209	123	MORTLAKE, AVONDALE ROAD STAND (MORTAR S)	2007

Previous		Next		Timing Point	Time
Route	Trip	Route	Trip		
378	122	209	125	MORTLAKE, AVONDALE ROAD STAND (MORTAR S)	2022
378	124	209	127	MORTLAKE, AVONDALE ROAD STAND (MORTAR S)	2037
378	126	209	129	MORTLAKE, AVONDALE ROAD STAND (MORTAR S)	2052
378	128	209	131	MORTLAKE, AVONDALE ROAD STAND (MORTAR S)	2107
378	130	209	133	MORTLAKE, AVONDALE ROAD STAND (MORTAR S)	2122
378	132	209	135	MORTLAKE, AVONDALE ROAD STAND (MORTAR S)	2137
378	134	209	137	MORTLAKE, AVONDALE ROAD STAND (MORTAR S)	2152
378	136	209	139	MORTLAKE, AVONDALE ROAD STAND (MORTAR S)	2206
378	138	209	141	MORTLAKE, AVONDALE ROAD STAND (MORTAR S)	2221
378	140	209	143	MORTLAKE, AVONDALE ROAD STAND (MORTAR S)	2236
378	142	209	145	MORTLAKE, AVONDALE ROAD STAND (MORTAR S)	2251
378	144	209	147	MORTLAKE, AVONDALE ROAD STAND (MORTAR S)	2306
378	146	209	149	MORTLAKE, AVONDALE ROAD STAND (MORTAR S)	2321
378	148	209	151	MORTLAKE, AVONDALE ROAD STAND (MORTAR S)	2336
378	150	209	153	MORTLAKE, AVONDALE ROAD STAND (MORTAR S)	2350
378	152	209	155	MORTLAKE, AVONDALE ROAD STAND (MORTAR S)	2405
378	156	209	157	MORTLAKE, AVONDALE ROAD STAND (MORTAR S)	2435

Trip No.	Duty Start	Duty End	Bus Run No.	AF	MORTA R S	MORTA R	PCOMS A	PTNYC H	PUTBG S	PUTBN S H	Form Time	Next Trip
				J2329	J3559	M204	5R02	5S05	6H01	J2136		
				AF	MORTA R S	R0290	11141	220	1215	PUTBN S H		
				Dep.	Dep.	Dep.	Dep.	Dep.	Dep.	Dep.		
1	5301	5301	301	0440		0452	0458	0500	0501	0502	0503	2
3	5304	5304	306	0456		0508	0514	0516	0517	0518	0523	4
5	5301	5301	301		0523	0523	0529	0531	0532	0533	0538	6
7	5303	5303	302		0538	0538	0544	0546	0547	0548	0553	8
9	5302	5302	304		0553	0553	0559	0601	0602	0603	0608	10
11	5305	5305	305		0608	0608	0614	0616	0617	0618	0623	12
13	5304	5304	306		0623	0623	0629	0631	0632	0633	0638	14
15	5301	5301	301		0638	0638	0644	0646	0647	0648	0653	16
17	5303	5303	302		0653	0653	0659	0702	0703	0704	0707	18
19	5302	5302	304		0708	0708	0714	0717	0718	0719	0722	20
21	5305	5305	305		0723	0723	0729	0732	0733	0734	0737	22
23	5304	5304	306		0738	0738	0744	0747	0748	0749	0752	24
25	5301	5301	301		0753	0753	0800	0803	0804	0805	0807	26
27	5303	5303	302		0808	0808	0815	0818	0819	0820	0822	28
29	5306	5306	303	0811		0823	0830	0833	0834	0835	0837	30
31	5302	5302	304		0838	0838	0845	0848	0849	0850	0852	32
33	5305	5305	305		0853	0853	0900	0903	0904	0905	0907	34
35	5304	5304	306		0908	0908	0915	0918	0919	0920	0922	36
37	5307	5307	301		0923	0923	0930	0933	0934	0935	0937	38
39	5303	5303	302		0937	0937	0944	0948	0949	0950	0952	40
41	5306	5306	303		0952	0952	0959	1003	1004	1005	1007	42
43	5308	5308	304		1007	1007	1014	1018	1019	1020	1022	44
45	5305	5305	305		1022	1022	1029	1033	1034	1035	1037	46
47	5301	5301	306		1036	1036	1044	1048	1049	1050	1052	48
49	5307	5307	301		1051	1051	1059	1103	1104	1105	1107	50
51	5302	5302	302		1106	1106	1114	1118	1119	1120	1122	52
53	5306	5306	303		1121	1121	1129	1133	1134	1135	1137	54
55	5308	5305	304		1136	1136	1144	1148 R	1149	1150	1152	56
57	5304	5304	305		1150	1150	1158	1203	1204	1205	1207	58
59	5301	5307	306		1205	1205	1213	1218 F	1219	1220	1222	60
61	5303	5303	301		1220	1220	1228	1233	1234	1235	1237	62
63	5302	5308	302		1235	1235	1243	1248 F	1249	1250	1252	64
65	5309	5309	303		1250	1250	1258	1303	1304	1305	1307	66
67	5305	5305	304		1305	1305	1313	1318	1319	1320	1322	68

Trip No.	PUTBN S H	PUTBG S	PTNYC H	PCOMS A	MORTA R	MORTA R S	AF	Bus Run No.	Duty Start	Duty End	Form Time	Next Trip
	J2136	6H01	5S05	5R02	M204	J3559	J2329					
	PUTBN S H	20798	219	11142	19967	MORTA R S	AF					
	Dep.	Dep.	Dep.	Dep.	Dep.	Dep.	Dep.					
2	0503	0505	0506	0508	0514	0514		301	5301	5301	0523	5
4	0523	0525	0526	0528	0534	0534		306	5304	5304		209 / 7
6	0538	0540	0541	0543	0549	0549		301	5301	5301		209 / 9
8	0553	0555	0556	0558	0604	0604		302	5303	5303		209 / 11
10	0608	0610	0612	0614	0620	0620		304	5302	5302		209 / 13
12	0623	0625	0627	0629	0635	0635		305	5305	5305		209 / 15
14	0638	0640	0642	0644	0651	0651		306	5304	5304		209 / 17
16	0653	0655	0657	0659	0706	0706		301	5301	5301		209 / 19
18	0707	0710	0713	0715	0722	0722		302	5303	5303		209 / 21
20	0722	0725	0728	0730	0737	0737		304	5302	5302		209 / 23
22	0737	0740	0743	0745	0752	0752		305	5305	5305		209 / 25
24	0752	0755	0758	0800	0807	0807		306	5304	5304		209 / 27
26	0807	0810	0814 R	0816	0823	0824		301	5301	5307		209 / 29
28	0822	0825	0829	0831	0838	0839		302	5303	5303		209 / 31
30	0837	0840	0844	0846	0853	0854		303	5306	5306		209 / 33
32	0852	0855	0859 R	0901	0908	0909		304	5302	5308		209 / 35
34	0907	0910	0914	0916	0923	0924		305	5305	5305		209 / 37
36	0922	0925	0929 R	0932	0939	0940		306	5304	5301		209 / 39
38	0937	0940	0944	0947	0954	0955		301	5307	5307		209 / 41
40	0952	0955	0959 R	1002	1010	1011		302	5303	5302		209 / 43
42	1007	1010	1014	1017	1025	1026		303	5306	5306		209 / 45
44	1022	1025	1029	1032	1040	1041		304	5308	5308		209 / 47
46	1037	1040	1044 R	1047	1055	1056		305	5305	5304		209 / 49
48	1052	1055	1059	1102	1110	1111		306	5301	5301		209 / 51
50	1107	1110	1114 R	1117	1125	1126		301	5307	5303		209 / 53
52	1122	1125	1129	1132	1140	1141		302	5302	5302		209 / 55
54	1137	1140	1144 R	1147	1155	1156		303	5306	5309		209 / 57
56	1152	1155	1159	1202	1210	1211		304	5305	5305		209 / 59
58	1207	1210	1214	1217	1225	1226		305	5304	5304		209 / 61
60	1222	1225	1229	1232	1240	1241		306	5307	5307		209 / 63
62	1237	1240	1244 F	1247	1255	1256		301	5303	5306		209 / 65
64	1252	1255	1259	1302	1310	1311		302	5308	5308		209 / 67
66	1307	1310	1314	1317	1325	1326		303	5309	5309		209 / 69
68	1322	1325	1329 F	1332	1340	1341		304	5305	5310		209 / 71
70	1337	1340	1344	1347	1355	1356		305	5311	5311		209 / 73

Trip No.	Duty Start	Duty End	Bus Run No.	AF	MORTA R S	MORTA R	PCOMS A	PTNYC H	PUTBG S	PUTBN S H	Form Time	Next Trip
				J2329	J3559	M204	5R02	5S05	6H01	J2136		
				AF	MORTA R S	R0290	11141	220	1215	PUTBN S H		
				Dep.	Dep.	Dep.	Dep.	Dep.	Dep.	Dep.		
69	5304	5311	305		1320	1320	1328	1333 F	1334	1335	1337	70
71	5307	5307	306		1335	1335	1343	1348	1349	1350	1352	72
73	5306	5306	301		1351	1351	1359	1403	1404	1405	1407	74
75	5308	5308	302		1406	1406	1414	1418	1419	1420	1422	76
77	5309	5309	303		1421	1421	1429	1433	1434	1435	1437	78
79	5310	5310	304		1436	1436	1444	1448	1449	1450	1452	80
81	5311	5311	305		1451	1451	1459	1503	1504	1505	1507	82
83	5307	5307	306		1506	1506	1514	1518	1519	1520	1522	84
85	5306	5306	301		1521	1521	1529	1533	1534	1535	1537	86
87	5308	5308	302		1536	1536	1544	1548	1549	1550	1552	88
89	5309	5309	303		1551	1551	1559	1603	1604	1605	1607	90
91	5310	5310	304		1606	1606	1614	1618	1619	1620	1622	92
93	5311	5311	305		1621	1621	1629	1633	1634	1635	1637	94
95	5307	5307	306		1636	1636	1644	1648	1649	1650	1652	96
97	5306	5314	301		1651	1651	1659	1703 F	1704	1705	1707	98
99	5308	5315	302		1706	1706	1714	1718 F	1719	1720	1722	100
101	5312	5312	303		1721	1721	1729	1733	1734	1735	1737	102
103	5310	5309	304		1736	1736	1744	1748 R	1749	1750	1752	104
105	5311	5311	305		1751	1751	1759	1803	1804	1805	1807	106
107	5313	5313	306		1806	1806	1814	1818	1819	1820	1822	108
109	5314	5314	301		1821	1821	1829	1833	1834	1835	1837	110
111	5315	5310	302		1836	1836	1844	1848 R	1849	1850	1852	112
113	5312	5312	303		1851	1851	1859	1903	1904	1905	1907	114
115	5309	5309	304		1907	1907	1915	1918	1919	1920	1922	116
117	5316	5311	305		1922	1922	1930	1933 R	1934	1935	1937	118
119	5313	5313	306		1937	1937	1945	1948	1949	1950	1952	120
121	5314	5314	301		1953	1953	2000	2003	2004	2005	2007	122
123	5310	5310	302		2008	2008	2015	2018	2019	2020	2022	124
125	5312	5316	303		2023	2023	2030	2033 R	2034	2035	2037	126
127	5309	5309	304		2038	2038	2045	2048	2049	2050	2052	128
129	5311	5311	305		2053	2053	2100	2103	2104	2105	2107	130
131	5315	5315	306		2108	2108	2115	2118	2119	2120	2122	132
133	5314	5312	301		2123	2123	2130	2133 R	2134	2135	2137	134
135	5310	5310	302		2138	2138	2145	2148	2149	2150	2152	136

Trip No.	PUTBN S H	PUTBG S	PTNYC H	PCOMS A	MORTA R	MORTA R S	AF	Bus Run No.	Duty Start	Duty End	Form Time	Next Trip
	J2136	6H01	5S05	5R02	M204	J3559	J2329					
	PUTBN S H	20798	219	11142	19967	MORTA R S	AF					
	Dep.	Dep.	Dep.	Dep.	Dep.	Dep.	Dep.					
72	1352	1355	1359	1402	1410	1411		306	5307	5307		209 / 75
74	1407	1410	1414	1417	1425	1426		301	5306	5306		209 / 77
76	1422	1425	1429	1432	1440	1441		302	5308	5308		209 / 79
78	1437	1440	1444	1447	1455	1456		303	5309	5309		209 / 81
80	1452	1455	1459	1502	1510	1511		304	5310	5310		209 / 83
82	1507	1510	1514	1517	1525	1526		305	5311	5311		209 / 85
84	1522	1525	1529	1532	1540	1541		306	5307	5307		209 / 87
86	1537	1540	1544	1547	1555	1556		301	5306	5306		209 / 89
88	1552	1555	1559	1602	1610	1611		302	5308	5308		209 / 91
90	1607	1610	1614 R	1617	1625	1626		303	5309	5312		209 / 93
92	1622	1625	1629	1632	1640	1641		304	5310	5310		209 / 95
94	1637	1640	1644	1647	1655	1656		305	5311	5311		209 / 97
96	1652	1655	1659 F	1702	1710	1711		306	5307	5313		209 / 99
98	1707	1710	1714	1717	1725	1726		301	5314	5314		209 / 101
100	1722	1725	1729	1732	1740	1741		302	5315	5315		209 / 103
102	1737	1740	1744	1747	1755	1756		303	5312	5312		209 / 105
104	1752	1755	1759	1802	1810	1811		304	5309	5309		209 / 107
106	1807	1810	1814 R	1817	1825	1826		305	5311	5316		209 / 109
108	1822	1825	1829	1832	1840	1841		306	5313	5313		209 / 111
110	1837	1840	1844	1847	1855	1856		301	5314	5314		209 / 113
112	1852	1855	1859	1902	1910	1911		302	5310	5310		209 / 115
114	1907	1910	1914	1916	1924	1925		303	5312	5312		209 / 117
116	1922	1925	1928	1930	1937	1938		304	5309	5309		209 / 119
118	1937	1940	1943	1945	1952	1952		305	5311	5311		209 / 121
120	1952	1955	1958 R	2000	2007	2007		306	5313	5315		209 / 123
122	2007	2010	2013	2015	2022	2022		301	5314	5314		209 / 125

Trip No.	Duty Start	Duty End	Bus Run No.	AF	MORTA R S	MORTA R	PCOMS A	PTNYC H	PUTBG S	PUTBN S H	Form Time	Next Trip
				J2329	J3559	M204	5R02	5S05	6H01	J2136		
				AF	MORTA R S	R0290	11141	220	1215	PUTBN S H		
				Dep.	Dep.	Dep.	Dep.	Dep.	Dep.	Dep.		
137	5316	5316	303		<u>2153</u>	2153	2200	2203	<u>2204</u>	<u>2205</u>	2208	138
139	5313	5313	304		<u>2209</u>	2209	2216	2218	<u>2219</u>	<u>2220</u>	2223	140
141	5315	5315	306		<u>2224</u>	2224	2231	2233	<u>2234</u>	<u>2235</u>	2238	142
143	5312	5312	301		<u>2239</u>	2239	2246	2248	<u>2249</u>	<u>2250</u>	2253	144
145	5310	5314	302		<u>2254</u>	2254	2301	2303 F	<u>2304</u>	<u>2305</u>	2308	146
147	5316	5316	303		<u>2309</u>	2309	2316	2318	<u>2319</u>	<u>2320</u>	2323	148
149	5313	5313	304		<u>2325</u>	2325	2331	2333	<u>2334</u>	<u>2335</u>	2338	150
151	5315	5315	306		<u>2340</u>	2340	2346	2348	<u>2349</u>	<u>2350</u>	2353	152
153	5312	5312	301		<u>2355</u>	2355	2401	2403	<u>2404</u>	<u>2405</u>	2408	154
155	5314	5314	302		<u>2411</u>	2411	2417	2419	<u>2420</u>	<u>2421</u>	2423	156
157	5316	5316	303		<u>2431</u>	2431	2437	2439	<u>2440</u>	<u>2441</u>	2443	158
159	5313	5313	304		<u>2451</u>	2451	2457	2459	<u>2500</u>	<u>2501</u>	2503	160

Trip No.	PUTBN S H	PUTBG S	PTNYC H	PCOMS A	MORTA R	MORTA R S	AF	Bus Run No.	Duty Start	Duty End	Form Time	Next Trip
	J2136	6H01	5S05	5R02	M204	J3559	J2329					
	PUTBN S H	20798	219	11142	19967	MORTA R S	AF					
	Dep.	Dep.	Dep.	Dep.	Dep.	Dep.	Dep.					
124	2022	2025	2028	2030	2037	2037		302	5310	5310		209 / 127
126	2037	2040	2043	2045	2052	2052		303	5316	5316		209 / 129
128	2052	2055	2058 F	2100	2107	2107		304	5309	5313		209 / 131
130	2107	2110	2113	2115	2122	2122		305	5311	5311		209 / 133
132	2122	2125	2128	2130	2137	2137		306	5315	5315		209 / 135
134	2137	2140	2143	2145	2152	2152		301	5312	5312		209 / 137
136	2152	2155	2157	2159	2206	2206		302	5310	5310		209 / 139
138	2208	2210	2212	2214	2221	2221		303	5316	5316		209 / 141
140	2223	2225	2227	2229	2236	2236		304	5313	5313		209 / 143
142	2238	2240	2242	2244	2251	2251		306	5315	5315		209 / 145
144	2253	2255	2257	2259	2306	2306		301	5312	5312		209 / 147
146	2308	2310	2312	2314	2321	2321		302	5314	5314		209 / 149
148	2323	2325	2327	2329	2336	2336		303	5316	5316		209 / 151
150	2338	2340	2342	2344	2350	2350		304	5313	5313		209 / 153
152	2353	2355	2357	2359	2405	2405		306	5315	5315		209 / 155
154	2408	2410	2412	2414	2420		2431 F	301	5312	5312		
156	2423	2425	2427	2429	2435	2435		302	5314	5314		209 / 157
158	2443	2445	2447	2449	2455		2506 F	303	5316	5316		
160	2503	2505	2507	2509	2515		2526 F	304	5313	5313		

Schedule 378-52787-Su-LG-1-1

Schedule information

Route:	378	No. of vehicles used on schedule:	8
Service change:	52787 - SCHEDULE, NEW CONTRACT	Implementation date:	17 August 2019
Day type:	Su - Sunday		
Operator:	LG - LONDON GENERAL		
Option:	1	Version:	1
Schedule comment:		Option comment:	UNDEFINE

Timing points

Timing point	Transit node	Stop
AF PUTNEY	J2329 PUTNEY BUS GARAGE	AF PUTNEY
MORTAR S MORTLAKE, AVONDALE ROAD STAND	J3559 MORTLAKE, AVONDALE ROAD	MORTARMORTLAKE, AVONDALE ROAD S
MORTAR Mortlake, Avondale Road	M204 AVONDALE ROAD STAND	19967 Mortlake Bus Station
MORTAR Mortlake, Avondale Road	M204 AVONDALE ROAD STAND	R0290 Mortlake Bus Station
PCOMSA Putney Common, Spencer Arms, Lower Richmond Road	5R02 PUTNEY COMMON CRICKETERS	11141 Comondale
PCOMSA Putney Common, Spencer Arms, Lower Richmond Road	5R02 PUTNEY COMMON CRICKETERS	11142 Comondale
PTNYCH Putney Church	5S05 PUTNEY BDG L RICHMOND RD	219 Putney Pier
PTNYCH Putney Church	5S05 PUTNEY BDG L RICHMOND RD	220 Putney Pier
PUTBGS Putney Bridge North Side, Gonville Street	6H01 PUTNEY BRIDGE APPROACH	1215 Putney Bridge Stn / Gonville Street
PUTBGS Putney Bridge North Side, Gonville Street	6H01 PUTNEY BRIDGE APPROACH	20798 Putney Bridge Stn / Gonville Street
PUTBNS H Putney Bridge North Side Hesitation Point	J2136 PUTNEY BRIDGE NORTH SIDE	PUTBNS Putney Bridge North Side Hesitation Point H

Crosslinks

This schedule has 94 trips with crosslinks.

Previous		Next		Timing Point	Time
Route	Trip	Route	Trip		
209	4	378	5	MORTLAKE, AVONDALE ROAD STAND (MORTAR S)	0532
209	6	378	7	MORTLAKE, AVONDALE ROAD STAND (MORTAR S)	0552
209	8	378	9	MORTLAKE, AVONDALE ROAD STAND (MORTAR S)	0612
209	12	378	11	MORTLAKE, AVONDALE ROAD STAND (MORTAR S)	0632
209	14	378	13	MORTLAKE, AVONDALE ROAD STAND (MORTAR S)	0651
209	20	378	17	MORTLAKE, AVONDALE ROAD STAND (MORTAR S)	0731
209	22	378	19	MORTLAKE, AVONDALE ROAD STAND (MORTAR S)	0749
209	26	378	23	MORTLAKE, AVONDALE ROAD STAND (MORTAR S)	0819
209	28	378	25	MORTLAKE, AVONDALE ROAD STAND (MORTAR S)	0834
209	32	378	27	MORTLAKE, AVONDALE ROAD STAND (MORTAR S)	0849
209	34	378	29	MORTLAKE, AVONDALE ROAD STAND (MORTAR S)	0904
209	36	378	31	MORTLAKE, AVONDALE ROAD STAND (MORTAR S)	0915
209	46	378	41	MORTLAKE, AVONDALE ROAD STAND (MORTAR S)	1016
209	52	378	45	MORTLAKE, AVONDALE ROAD STAND (MORTAR S)	1039
209	54	378	47	MORTLAKE, AVONDALE ROAD STAND (MORTAR S)	1051
209	56	378	49	MORTLAKE, AVONDALE ROAD STAND (MORTAR S)	1102

Previous		Next		Timing Point	Time
Route	Trip	Route	Trip		
209	64	378	55	MORTLAKE, AVONDALE ROAD STAND (MORTAR S)	1138
209	66	378	57	MORTLAKE, AVONDALE ROAD STAND (MORTAR S)	1149
209	68	378	59	MORTLAKE, AVONDALE ROAD STAND (MORTAR S)	1201
209	78	378	67	MORTLAKE, AVONDALE ROAD STAND (MORTAR S)	1249
209	80	378	69	MORTLAKE, AVONDALE ROAD STAND (MORTAR S)	1301
209	88	378	75	MORTLAKE, AVONDALE ROAD STAND (MORTAR S)	1338
209	90	378	77	MORTLAKE, AVONDALE ROAD STAND (MORTAR S)	1351
209	92	378	79	MORTLAKE, AVONDALE ROAD STAND (MORTAR S)	1403
209	100	378	85	MORTLAKE, AVONDALE ROAD STAND (MORTAR S)	1439
209	102	378	87	MORTLAKE, AVONDALE ROAD STAND (MORTAR S)	1451
209	104	378	89	MORTLAKE, AVONDALE ROAD STAND (MORTAR S)	1503
209	110	378	93	MORTLAKE, AVONDALE ROAD STAND (MORTAR S)	1527
209	112	378	95	MORTLAKE, AVONDALE ROAD STAND (MORTAR S)	1539
209	114	378	97	MORTLAKE, AVONDALE ROAD STAND (MORTAR S)	1551
209	116	378	99	MORTLAKE, AVONDALE ROAD STAND (MORTAR S)	1603
209	126	378	107	MORTLAKE, AVONDALE ROAD STAND (MORTAR S)	1651
209	128	378	109	MORTLAKE, AVONDALE ROAD STAND (MORTAR S)	1703

Previous		Next		Timing Point	Time
Route	Trip	Route	Trip		
209	136	378	115	MORTLAKE, AVONDALE ROAD STAND (MORTAR S)	1739
209	138	378	117	MORTLAKE, AVONDALE ROAD STAND (MORTAR S)	1751
209	140	378	119	MORTLAKE, AVONDALE ROAD STAND (MORTAR S)	1803
209	150	378	127	MORTLAKE, AVONDALE ROAD STAND (MORTAR S)	1851
209	152	378	129	MORTLAKE, AVONDALE ROAD STAND (MORTAR S)	1903
209	158	378	133	MORTLAKE, AVONDALE ROAD STAND (MORTAR S)	1927
209	160	378	135	MORTLAKE, AVONDALE ROAD STAND (MORTAR S)	1939
209	178	378	149	MORTLAKE, AVONDALE ROAD STAND (MORTAR S)	2103
209	190	378	159	MORTLAKE, AVONDALE ROAD STAND (MORTAR S)	2203
209	202	378	169	MORTLAKE, AVONDALE ROAD STAND (MORTAR S)	2303
209	204	378	171	MORTLAKE, AVONDALE ROAD STAND (MORTAR S)	2315
209	214	378	179	MORTLAKE, AVONDALE ROAD STAND (MORTAR S)	2403
209	216	378	181	MORTLAKE, AVONDALE ROAD STAND (MORTAR S)	2415
209	218	378	183	MORTLAKE, AVONDALE ROAD STAND (MORTAR S)	2427
378	2	209	5	MORTLAKE, AVONDALE ROAD STAND (MORTAR S)	0514
378	4	209	7	MORTLAKE, AVONDALE ROAD STAND (MORTAR S)	0534
378	6	209	9	MORTLAKE, AVONDALE ROAD STAND (MORTAR S)	0554

Previous		Next		Timing Point	Time
Route	Trip	Route	Trip		
378	8	209	13	MORTLAKE, AVONDALE ROAD STAND (MORTAR S)	0615
378	10	209	15	MORTLAKE, AVONDALE ROAD STAND (MORTAR S)	0635
378	14	209	21	MORTLAKE, AVONDALE ROAD STAND (MORTAR S)	0717
378	16	209	23	MORTLAKE, AVONDALE ROAD STAND (MORTAR S)	0737
378	20	209	29	MORTLAKE, AVONDALE ROAD STAND (MORTAR S)	0819
378	22	209	33	MORTLAKE, AVONDALE ROAD STAND (MORTAR S)	0834
378	24	209	35	MORTLAKE, AVONDALE ROAD STAND (MORTAR S)	0849
378	26	209	37	MORTLAKE, AVONDALE ROAD STAND (MORTAR S)	0904
378	34	209	49	MORTLAKE, AVONDALE ROAD STAND (MORTAR S)	1001
378	38	209	55	MORTLAKE, AVONDALE ROAD STAND (MORTAR S)	1028
378	40	209	57	MORTLAKE, AVONDALE ROAD STAND (MORTAR S)	1040
378	42	209	59	MORTLAKE, AVONDALE ROAD STAND (MORTAR S)	1052
378	48	209	67	MORTLAKE, AVONDALE ROAD STAND (MORTAR S)	1128
378	50	209	69	MORTLAKE, AVONDALE ROAD STAND (MORTAR S)	1140
378	52	209	71	MORTLAKE, AVONDALE ROAD STAND (MORTAR S)	1152
378	60	209	81	MORTLAKE, AVONDALE ROAD STAND (MORTAR S)	1241
378	62	209	83	MORTLAKE, AVONDALE ROAD STAND (MORTAR S)	1253

Previous		Next		Timing Point	Time
Route	Trip	Route	Trip		
378	68	209	91	MORTLAKE, AVONDALE ROAD STAND (MORTAR S)	1329
378	70	209	93	MORTLAKE, AVONDALE ROAD STAND (MORTAR S)	1340
378	72	209	95	MORTLAKE, AVONDALE ROAD STAND (MORTAR S)	1352
378	78	209	103	MORTLAKE, AVONDALE ROAD STAND (MORTAR S)	1428
378	80	209	105	MORTLAKE, AVONDALE ROAD STAND (MORTAR S)	1440
378	82	209	107	MORTLAKE, AVONDALE ROAD STAND (MORTAR S)	1452
378	86	209	113	MORTLAKE, AVONDALE ROAD STAND (MORTAR S)	1516
378	88	209	115	MORTLAKE, AVONDALE ROAD STAND (MORTAR S)	1528
378	90	209	117	MORTLAKE, AVONDALE ROAD STAND (MORTAR S)	1540
378	92	209	119	MORTLAKE, AVONDALE ROAD STAND (MORTAR S)	1552
378	100	209	129	MORTLAKE, AVONDALE ROAD STAND (MORTAR S)	1640
378	102	209	131	MORTLAKE, AVONDALE ROAD STAND (MORTAR S)	1652
378	108	209	139	MORTLAKE, AVONDALE ROAD STAND (MORTAR S)	1728
378	110	209	141	MORTLAKE, AVONDALE ROAD STAND (MORTAR S)	1740
378	112	209	143	MORTLAKE, AVONDALE ROAD STAND (MORTAR S)	1752
378	120	209	153	MORTLAKE, AVONDALE ROAD STAND (MORTAR S)	1839
378	122	209	155	MORTLAKE, AVONDALE ROAD STAND (MORTAR S)	1851

Previous		Next		Timing Point	Time
Route	Trip	Route	Trip		
378	126	209	159	MORTLAKE, AVONDALE ROAD STAND (MORTAR S)	1915
378	128	209	161	MORTLAKE, AVONDALE ROAD STAND (MORTAR S)	1925
378	130	209	163	MORTLAKE, AVONDALE ROAD STAND (MORTAR S)	1934
378	144	209	179	MORTLAKE, AVONDALE ROAD STAND (MORTAR S)	2056
378	154	209	191	MORTLAKE, AVONDALE ROAD STAND (MORTAR S)	2156
378	164	209	203	MORTLAKE, AVONDALE ROAD STAND (MORTAR S)	2253
378	166	209	205	MORTLAKE, AVONDALE ROAD STAND (MORTAR S)	2305
378	174	209	215	MORTLAKE, AVONDALE ROAD STAND (MORTAR S)	2351
378	176	209	217	MORTLAKE, AVONDALE ROAD STAND (MORTAR S)	2403
378	178	209	219	MORTLAKE, AVONDALE ROAD STAND (MORTAR S)	2415

Trip No.	Duty Start	Duty End	Bus Run No.	AF	MORTA R S	MORTA R	PCOMS A	PTNYC H	PUTBG S	PUTBN S H	Form Time	Next Trip
				J2329	J3559	M204	5R02	5S05	6H01	J2136		
				AF	MORTA R S	R0290	11141	220	1215	PUTBN S H		
				Dep.	Dep.	Dep.	Dep.	Dep.	Dep.	Dep.		
1	3301	3301	301	0440		0452	0458	0500	0501	0502	0503	2
3	3304	3304	305	0500		0512	0518	0520	0521	0522	0523	4
5	3303	3303	304		0532	0532	0538	0540	0541	0542	0543	6
7	3302	3302	303		0552	0552	0558	0600	0601	0602	0603	8
9	3301	3301	301		0612	0612	0618	0620	0621	0622	0623	10
11	3303	3303	304		0632	0632	0638	0640	0641	0642	0643	12
13	3304	3304	305		0651	0651	0657	0659	0700	0701	0702	14
15	3303	3303	304		0711	0711	0717	0719	0720	0721	0722	16
17	3302	3302	303		0731	0731	0737	0739	0740	0741	0742	18
19	3301	3301	301		0749	0749	0756	0758	0759	0800	0802	20
21	3302	3302	303		0804	0804	0811	0813	0814	0815	0817	22
23	3305	3305	308		0819	0819	0826	0828	0829	0830	0832	24
25	3303	3303	304		0834	0834	0841	0843	0844	0845	0847	26
27	3306	3306	307		0849	0849	0856	0858	0859	0900	0902	28
29	3301	3301	301		0904	0904	0911	0913	0914	0915	0917	30
31	3304	3304	305		0915	0915	0922	0925	0926	0927	0929	32
33	3306	3306	307		0928	0928	0935	0938	0939	0940	0942	34
35	3310	3310	301		0940	0940	0947	0951	0952	0953	0955	36
37	3304	3304	305		0952	0952	0959	1003	1004	1005	1007	38
39	3302	3302	306	0949		1004	1011	1015	1016	1017	1019	40
41	3307	3307	303		1016	1016	1023	1027	1028	1029	1031	42
43	3310	3310	301		1028	1028	1035	1039	1040	1041	1043	44
45	3309	3309	302		1039	1039	1047	1051	1052	1053	1055	46
47	3306	3306	307		1051	1051	1059	1103	1104	1105	1107	48
49	3305	3305	308		1102	1102	1111	1115	1116	1117	1119	50
51	3310	3310	301		1114	1114	1123	1127	1128	1129	1131	52
53	3309	3309	302		1126	1126	1135	1139	1140	1141	1143	54
55	3301	3301	303		1138	1138	1147	1151	1152	1153	1155	56
57	3308	3308	304		1149	1149	1159	1204	1205	1206	1208	58
59	3303	3303	305		1201	1201	1211	1216	1217	1218	1220	60
61	3309	3309	302		1213	1213	1223	1228	1229	1230	1232	62
63	3301	3301	303		1225	1225	1235	1240	1241	1242	1244	64
65	3307	3307	304		1237	1237	1247	1252	1253	1254	1256	66
67	3302	3302	306		1249	1249	1259	1304	1305	1306	1308	68

Trip No.	PUTBN S H	PUTBG S	PTNYC H	PCOMS A	MORTA R	MORTA R S	AF	Bus Run No.	Duty Start	Duty End	Form Time	Next Trip
	J2136	6H01	5S05	5R02	M204	J3559	J2329					
	PUTBN S H	20798	219	11142	19967	MORTA R S	AF					
	Dep.	Dep.	Dep.	Dep.	Dep.	Dep.	Dep.					
2	0503	0505	0506	0508	0514	0514		301	3301	3301		209 / 5
4	0523	0525	0526	0528	0534	0534		305	3304	3304		209 / 7
6	0543	0545	0546	0548	0554	0554		304	3303	3303		209 / 9
8	0603	0605	0607	0609	0615	0615		303	3302	3302		209 / 13
10	0623	0625	0627	0629	0635	0635		301	3301	3301		209 / 15
12	0643	0645	0647	0649	0656	0656		304	3303	3303	0711	15
14	0702	0705	0708	0710	0717	0717		305	3304	3304		209 / 21
16	0722	0725	0728	0730	0737	0737		304	3303	3303		209 / 23
18	0742	0745	0748	0750	0757	0757		303	3302	3302	0804	21
20	0802	0805	0809	0811	0818	0819		301	3301	3301		209 / 29
22	0817	0820	0824 R	0826	0833	0834		303	3302	3307		209 / 33
24	0832	0835	0839	0841	0848	0849		308	3305	3305		209 / 35
26	0847	0850	0854 R	0856	0903	0904		304	3303	3308		209 / 37
28	0902	0905	0909	0911	0918	0919		307	3306	3306	0928	33
30	0917	0920	0924 R	0927	0934	0935		301	3301	3310	0940	35
32	0929	0932	0936	0939	0946	0947		305	3304	3304	0952	37
34	0942	0945	0949	0952	1000	1001		307	3306	3306		209 / 49
36	0955	0958	1003	1006	1015	1016		301	3310	3310	1028	43
38	1007	1010	1015 R	1018	1027	1028		305	3304	3303		209 / 55
40	1019	1022	1027	1030	1039	1040		306	3302	3302		209 / 57
42	1031	1034	1039 R	1042	1051	1052		303	3307	3301		209 / 59
44	1043	1046	1051	1054	1103	1104		301	3310	3310	1114	51
46	1055	1058	1103	1106	1115	1116		302	3309	3309	1126	53
48	1107	1110	1115	1118	1127	1128		307	3306	3306		209 / 67
50	1119	1122	1127 R	1130	1139	1140		308	3305	3304		209 / 69
52	1131	1134	1139	1142	1151	1152		301	3310	3310		209 / 71
54	1143	1146	1151	1154	1203	1204		302	3309	3309	1213	61
56	1155	1158	1203	1206	1215	1216		303	3301	3301	1225	63
58	1208	1211	1216 R	1219	1228	1229		304	3308	3307	1237	65
60	1220	1223	1228 F	1231	1240	1241		305	3303	3311		209 / 81
62	1232	1235	1240 R	1243	1252	1253		302	3309	3305		209 / 83
64	1244	1247	1252	1255	1304	1305		303	3301	3301	1313	71
66	1256	1259	1304	1307	1316	1317		304	3307	3307	1326	73
68	1308	1311	1316 F	1319	1328	1329		306	3302	3308		209 / 91
70	1320	1323	1328 R	1331	1339	1340		307	3306	3312		209 / 93

Trip No.	Duty Start	Duty End	Bus Run No.	AF	MORTA R S	MORTA R	PCOMS A	PTNYC H	PUTBG S	PUTBN S H	Form Time	Next Trip
				J2329	J3559	M204	5R02	5S05	6H01	J2136		
				AF	MORTA R S	R0290	11141	220	1215	PUTBN S H		
				Dep.	Dep.	Dep.	Dep.	Dep.	Dep.	Dep.		
69	3306	3306	307		1301	1301	1311	1316	1317	1318	1320	70
71	3301	3301	303		1313	1313	1323	1328	1329	1330	1332	72
73	3307	3307	304		1326	1326	1335	1340	1341	1342	1344	74
75	3305	3305	302		1338	1338	1347	1352	1353	1354	1356	76
77	3304	3304	308		1351	1351	1400	1404	1405	1406	1408	78
79	3310	3310	301		1403	1403	1412	1416	1417	1418	1420	80
81	3307	3307	304		1415	1415	1424	1428	1429	1430	1432	82
83	3305	3305	302		1427	1427	1436	1440	1441	1442	1444	84
85	3309	3309	303		1439	1439	1448	1452	1453	1454	1456	86
87	3311	3311	305		1451	1451	1500	1504	1505	1506	1508	88
89	3308	3308	306		1503	1503	1512	1516	1517	1518	1520	90
91	3305	3305	302		1515	1515	1524	1528	1529	1530	1532	92
93	3306	3306	301		1527	1527	1536	1540	1541	1542	1544	94
95	3307	3307	304		1539	1539	1548	1552	1553	1554	1556	96
97	3312	3312	307		1551	1551	1600	1604	1605	1606	1608	98
99	3313	3313	308		1603	1603	1612	1616	1617	1618	1620	100
101	3306	3306	301		1615	1615	1624	1628	1629	1630	1632	102
103	3307	3307	304		1627	1627	1636	1640	1641	1642	1644	104
105	3314	3314	307		1639	1639	1648	1652	1653	1654	1656	106
107	3309	3309	303		1651	1651	1700	1704	1705	1706	1708	108
109	3311	3311	305		1703	1703	1712	1716	1717	1718	1720	110
111	3317	3317	304		1715	1715	1724	1728	1729	1730	1732	112
113	3314	3314	307		1727	1727	1736	1740	1741	1742	1744	114
115	3316	3316	301		1739	1739	1748	1752	1753	1754	1756	116
117	3308	3308	306		1751	1751	1800	1804	1805	1806	1808	118
119	3310	3310	302		1803	1803	1812	1816	1817	1818	1820	120
121	3314	3314	307		1815	1815	1824	1828	1829	1830	1832	122
123	3316	3316	301		1827	1827	1836	1840	1841	1842	1844	124
125	3319	3319	306		1839	1839	1848	1852	1853	1854	1856	126
127	3315	3315	308		1851	1851	1859	1903	1904	1905	1907	128
129	3312	3312	303		1903	1903	1911	1914	1915	1916	1918	130
131	3311	3311	301		1915	1915	1923	1926	1927	1928	1930	132
133	3313	3313	302		1927	1927	1935	1938	1939	1940	1942	134
135	3314	3314	307		1939	1939	1947	1950	1951	1952	1954	136

Trip No.	PUTBN S H	PUTBG S	PTNYC H	PCOMS A	MORTA R	MORTA R S	AF	Bus Run No.	Duty Start	Duty End	Form Time	Next Trip
	J2136	6H01	5S05	5R02	M204	J3559	J2329					
	PUTBN S H	20798	219	11142	19967	MORTA R S	AF					
	Dep.	Dep.	Dep.	Dep.	Dep.	Dep.	Dep.					
72	1332	1335	1340 F	1343	1351	1352		303	3301	3309		209 / 95
74	1344	1347	1352	1355	1403	1404		304	3307	3307	1415	81
76	1356	1359	1404	1407	1415	1416		302	3305	3305	1427	83
78	1408	1411	1416 F	1419	1427	1428		308	3304	3313		209 / 103
80	1420	1423	1428 R	1431	1439	1440		301	3310	3306		209 / 105
82	1432	1435	1440	1443	1451	1452		304	3307	3307		209 / 107
84	1444	1447	1452	1455	1503	1504		302	3305	3305	1515	91
86	1456	1459	1504	1507	1515	1516		303	3309	3309		209 / 113
88	1508	1511	1516	1519	1527	1528		305	3311	3311		209 / 115
90	1520	1523	1528	1531	1539	1540		306	3308	3308		209 / 117
92	1532	1535	1540 F	1543	1551	1552		302	3305	3310		209 / 119
94	1544	1547	1552	1555	1603	1604		301	3306	3306	1615	101
96	1556	1559	1604	1607	1615	1616		304	3307	3307	1627	103
98	1608	1611	1616 R	1619	1627	1628		307	3312	3314	1639	105
100	1620	1623	1628 R	1631	1639	1640		308	3313	3315		209 / 129
102	1632	1635	1640 F	1643	1651	1652		301	3306	3316		209 / 131
104	1644	1647	1652 F	1655	1703	1704		304	3307	3317	1715	111
106	1656	1659	1704	1707	1715	1716		307	3314	3314	1727	113
108	1708	1711	1716 F	1719	1727	1728		303	3309	3312		209 / 139
110	1720	1723	1728 R	1731	1739	1740		305	3311	3318		209 / 141
112	1732	1735	1740	1743	1751	1752		304	3317	3317		209 / 143
114	1744	1747	1752	1755	1803	1804		307	3314	3314	1815	121
116	1756	1759	1803	1806	1814	1815		301	3316	3316	1827	123
118	1808	1811	1815 F	1818	1826	1827		306	3308	3319	1839	125
120	1820	1823	1827 F	1830	1838	1839		302	3310	3313		209 / 153

Trip No.	Duty Start	Duty End	Bus Run No.	AF	MORTA R S	MORTA R	PCOMS A	PTNYC H	PUTBG S	PUTBN S H	Form Time	Next Trip
				J2329	J3559	M204	5R02	5S05	6H01	J2136		
				AF	MORTA R S	R0290	11141	220	1215	PUTBN S H		
				Dep.	Dep.	Dep.	Dep.	Dep.	Dep.	Dep.		
137	3311	3311	301		1951	1951	1958	2001	2002	2003	2005	138
139	3313	3313	302		2003	2003	2010	2013	2014	2015	2017	140
141	3316	3316	307		2015	2015	2022	2025	2026	2027	2029	142
143	3311	3311	301		2027	2027	2034	2037	2038	2039	2041	144
145	3313	3313	302		2039	2039	2046	2049	2050	2051	2053	146
147	3316	3316	307		2051	2051	2058	2101	2102	2103	2105	148
149	3315	3315	308		2103	2103	2110	2113	2114	2115	2117	150
151	3313	3313	302		2115	2115	2122	2125	2126	2127	2129	152
153	3316	3316	307		2127	2127	2134	2137	2138	2139	2141	154
155	3314	3314	308		2139	2139	2146	2149	2150	2151	2153	156
157	3313	3313	302		2151	2151	2158	2201	2202	2203	2205	158
159	3317	3317	301		2203	2203	2210	2212	2213	2214	2216	160
161	3314	3314	308		2215	2215	2222	2224	2225	2226	2228	162
163	3313	3313	302		2227	2227	2234	2236	2237	2238	2240	164
165	3317	3317	301		2239	2239	2246	2248	2249	2250	2252	166
167	3314	3314	308		2251	2251	2258	2300	2301	2302	2304	168
169	3316	3316	307		2303	2303	2310	2312	2313	2314	2316	170
171	3319	3319	306		2315	2315	2322	2324	2325	2326	2328	172
173	3314	3314	308		2327	2327	2333	2335	2336	2337	2339	174
175	3316	3316	307		2339	2339	2345	2347	2348	2349	2351	176
177	3319	3319	306		2351	2351	2357	2359	2400	2401	2403	178
179	3315	3315	302		2403	2403	2409	2411	2412	2413	2415	180
181	3317	3317	301		2415	2415	2421	2423	2424	2425	2427	182
183	3318	3318	305		2427	2427	2433	2435	2436	2437	2439	184
185	3315	3315	302		2439	2439	2445	2447	2448	2449	2451	186
187	3317	3317	301		2451	2451	2457	2459	2500	2501	2503	188

Trip No.	PUTBN S H	PUTBG S	PTNYC H	PCOMS A	MORTA R	MORTA R S	AF	Bus Run No.	Duty Start	Duty End	Form Time	Next Trip
	J2136	6H01	5S05	5R02	M204	J3559	J2329					
	PUTBN S H	20798	219	11142	19967	MORTA R S	AF					
	Dep.	Dep.	Dep.	Dep.	Dep.	Dep.	Dep.					
122	1832	1835	1839	1842	1850	1851		307	3314	3314		209 / 155
124	1844	1847	1851 R	1854	1902	1903		301	3316	3311	1915	131
126	1856	1859	1903	1906	1914	1915		306	3319	3319		209 / 159
128	1907	1910	1914	1916	1924	1925		308	3315	3315		209 / 161
130	1918	1921	1924	1926	1933	1934		303	3312	3312		209 / 163
132	1930	1933	1936	1938	1945	1945		301	3311	3311	1951	137
134	1942	1945	1948	1950	1957	1957		302	3313	3313	2003	139
136	1954	1957	2000 R	2002	2009	2009		307	3314	3316	2015	141
138	2005	2008	2011	2013	2020	2020		301	3311	3311	2027	143
140	2017	2020	2023	2025	2032	2032		302	3313	3313	2039	145
142	2029	2032	2035	2037	2044	2044		307	3316	3316	2051	147
144	2041	2044	2047 F	2049	2056	2056		301	3311	3317		209 / 179
146	2053	2056	2059	2101	2108	2108		302	3313	3313	2115	151
148	2105	2108	2111	2113	2120	2120		307	3316	3316	2127	153
150	2117	2120	2123 R	2125	2132	2132		308	3315	3314	2139	155
152	2129	2132	2135	2137	2144	2144		302	3313	3313	2151	157
154	2141	2144	2147	2149	2156	2156		307	3316	3316		209 / 191
156	2153	2156	2158	2200	2207	2207		308	3314	3314	2215	161
158	2205	2207	2209	2211	2218	2218		302	3313	3313	2227	163
160	2216	2218	2220	2222	2229	2229		301	3317	3317	2239	165
162	2228	2230	2232	2234	2241	2241		308	3314	3314	2251	167
164	2240	2242	2244 F	2246	2253	2253		302	3313	3315		209 / 203
166	2252	2254	2256	2258	2305	2305		301	3317	3317		209 / 205
168	2304	2306	2308	2310	2317	2317		308	3314	3314	2327	173
170	2316	2318	2320	2322	2329	2329		307	3316	3316	2339	175
172	2328	2330	2332	2334	2341	2341		306	3319	3319	2351	177
174	2339	2341	2343	2345	2351	2351		308	3314	3314		209 / 215
176	2351	2353	2355	2357	2403	2403		307	3316	3316		209 / 217

Trip No.	PUTBN S H	PUTBG S	PTNYC H	PCOMS A	MORTA R	MORTA R S	AF	Bus Run No.	Duty Start	Duty End	Form Time	Next Trip
	J2136	6H01	5S05	5R02	M204	J3559	J2329					
	PUTBN S H	20798	219	11142	19967	MORTA R S	AF					
	Dep.	Dep.	Dep.	Dep.	Dep.	Dep.	Dep.					
178	2403	2405	2407	2409	2415	2415		306	3319	3319		209 / 219
180	2415	2417	2419	2421	2427	2427		302	3315	3315	2439	185
182	2427	2429	2431	2433	2439	2439		301	3317	3317	2451	187
184	2439	2441	2443	2445	2451		2502 F	305	3318	3318		
186	2451	2453	2455	2457	2503		2514 F	302	3315	3315		
188	2503	2505	2507	2509	2515		2526 F	301	3317	3317		

Schedule 419-53607-MF-LU-1-1

Schedule information

Route:	419	No. of vehicles used on schedule:	13
Service change:	53607 - SCHEDULE	Implementation date:	02 November 2019
Day type:	MF - Monday to Friday		
Operator:	LU - LONDON UNITED		
Option:	1	Version:	1
Schedule comment:		Option comment:	419-51 191202 v5 TS46 DS46 MF SCN53607

Timing points

Timing point	Transit node	Stop
BNCMRL Barnes Common, Roehampton Lane	5U11 ROEHAMPTON LN BARNES CMN	1702 Rosslyn Park Rugby Football Club
BNCMRL Barnes Common, Roehampton Lane	5U11 ROEHAMPTON LN BARNES CMN	1703 Rosslyn Park Rugby Football Club
FW GR S Fulwell (London United) Bus Garage Stand	J6319 FULWELL BUS GARAGE - LONDON UNITED	FW GR S FULWELL BUS GARAGE - LONDON UNITED
FW FULWELL (LONDON UNITED)	J6319 FULWELL BUS GARAGE - LONDON UNITED	FW FULWELL (LONDON UNITED)
LNDRCN Lonsdale Road, Castelnau	M408 CASTLENAU LONSDALE ROAD	4608 Lonsdale Road
LNDRCN Lonsdale Road, Castelnau	M408 CASTLENAU LONSDALE ROAD	4609 Lonsdale Road
MORTHA Mortlake High Street, Avondale Road	M202 MORTLAKE H ST AVONDALE R	15255 Avondale Road
MORTHA Mortlake High Street, Avondale Road	M202 MORTLAKE H ST AVONDALE R	35719 Avondale Road
RICHBS S RICHMOND BUS STATION, WAKEFIELD ROAD STAND	J6619 RICHMOND BUS STATION	RICHBS RICHMOND BUS STATION, WAKEFIELD ROAD S
RICHBS Richmond, Bus Station	M703 RICHMOND WAKEFIELD ROAD	BP2634 Richmond Bus Station
RICHGS Richmond, George Street	M702 RICHMOND GEORGE STREET	29982 George Street
RICHLM Richmond, Lower Mortlake Road	M608 LOWER MORTLAKE ROAD MANOR CIRCUS	9347 Manor Circus
RICHLM Richmond, Lower Mortlake Road	M608 LOWER MORTLAKE ROAD MANOR CIRCUS	R0293 Manor Circus
RICHSN Richmond Station	M707 RICHMOND THE QUADRANT	16350 Richmond Station
RICHSN Richmond Station	M709 RICHMOND STATION	BP5962 Richmond Station
ROEHBR S ROEHAMPTON, BESSBOROUGH ROAD STAND	J3577 ROEHAMPTON, BESSBOROUGH ROAD	ROEHBR ROEHAMPTON, BESSBOROUGH ROAD S
ROEHBR Roehampton, Bessborough Road	5P31 BESSBOROUGH RD ALTON RD	33739 Norley Vale
ROEHBR Roehampton, Bessborough Road	5P31 BESSBOROUGH RD ALTON RD	LG10 Norley Vale

Crosslinks

This schedule has no trips with crosslinks.

Trip No.	Duty Start	Duty End	Bus Run No.	FW	FW GR S	RICHB S S	RICHG S	RICHS N	RICHL M	MORTH A	LNDRC N	BNCMR L	ROEHB R	ROEHB R S	FW	Form Time	Next Trip
				J6319	J6319	J6619	M702	M707	M608	M202	M408	5U11	5P31	J3577	J6319		
				FW	FW GR S	RICHB S S	29982	16350	9347	15255	4609	1703	33739	ROEHB R S	FW		
				Dep.	Dep.	Dep.	Dep.	Dep.	Dep.	Dep.	Dep.	Dep.	Dep.	Dep.	Dep.		
1	564	564	285	0533			0545	0546	0549	0554	0602	0608	0614	0614		0625	10
3	566	566	287	0548			0600	0601	0604	0609	0618	0625	0632	0632		0644	14
5	561	561	288			0614	0615	0616	0619	0624	0633	0642	0652	0652		0703	18
7	562	562	289			0629	0630	0631	0634	0639	0648	0702	0712	0712		0725	22
9	569	569	290	0630			0642	0643	0646	0652	0704	0718	0728	0728		0736	24
11	563	563	281			0650	0651	0652	0655	0705	0717	0731	0742	0742		0747	26
13	572	572	283	0647			0659	0701	0708	0718	0730	0744	0755	0755		0811	30
15	565	565	293			0709	0711	0713	0720	0730	0742	0756	0811	0811		0823	32
17	571	571	285			0720	0722	0724	0731	0741	0754	0808	0823	0823		0835	34
19	567	567	286			0732	0734	0736	0743	0753	0806	0820	0835	0835		0847	36
21	566	566	287			0743	0745	0747	0754	0805	0818	0832	0847	0847		0859	38
23	568	568	292			0755	0757	0759	0806	0817	0830	0844	0859	0859		0911	40
25	564	564	288			0807	0809	0811	0818	0829	0842	0856	0911	0911		0923	42
27	570	570	291			0819	0821	0823	0830	0841	0854	0908	0919		0954 R	1440	93
29	562	562	289			0831	0833	0835	0842	0853	0906	0919	0927	0927		0935	44
31	569	569	290			0843	0845	0847	0854	0905	0917	0929	0937	0937		0947	46
33	561	561	281			0856	0858	0900	0907	0917	0929	0941	0948	0948		0959	48
35	573	573	282			0909	0911	0913	0920	0929	0941	0952	0959	0959		1011	50
37	572	572	283			0921	0923	0925	0932	0941	0953	1004	1011	1011		1023	52
39	563	563	293			0933	0935	0937	0944	0953	1005	1016	1023	1023		1035	54
41	571	571	285			0946	0948	0950	0957	1006	1017	1028	1035	1035		1047	56
43	574	574	286			0958	1000	1002	1009	1018	1029	1040	1047	1047		1059	58
45	565	565	287			1010	1012	1014	1021	1030	1041	1052	1059	1059		1111	60
47	564	564	288			1022	1024	1026	1033	1042	1053	1104	1111	1111		1123	62
49	575	575	289			1034	1036	1038	1045	1054	1105	1116	1123	1123		1135	64
51	566	566	290			1046	1048	1050	1057	1106	1117	1128	1135	1135		1147	66
53	561	561	281			1058	1100	1102	1109	1118	1129	1140	1147	1147		1159	68
55	562	562	282			1110	1112	1114	1121	1130	1141	1152	1159	1159		1211	70
57	569	569	283			1122	1124	1126	1133	1142	1153	1204	1211	1211		1223	72
59	563	563	293			1134	1136	1138	1145	1154	1205	1216	1223	1223		1235	74
61	568	568	285			1146	1148	1150	1157	1206	1217	1228	1235	1235		1247	76
63	567	567	286			1158	1200	1202	1209	1218	1229	1240	1247	1247		1259	78
65	570	570	287			1210	1212	1214	1221	1230	1241	1252	1259	1259		1311	80
67	576	576	288			1222	1224	1226	1233	1242	1253	1304	1311	1311		1323	82

Trip No.	FW	ROEHB R S	ROEHB R	BNCMR L	LNDRC N	MORTH A	RICHL M	RICHS N	RICHB S	RICHB S S	FW GR S	FW	Bus Run No.	Duty Start	Duty End	Form Time	Next Trip
	J6319	J3577	5P31	5U11	M408	M202	M608	M709	M703	J6619	J6319	J6319					
	FW	ROEHB R S	LG10	1702	4608	35719	R0293	BP5962	BP2634	RICHB S S	FW GR S	FW					
	Dep.	Dep.	Dep.	Dep.	Dep.	Dep.	Dep.	Dep.	Dep.	Dep.	Dep.	Dep.					
2	0455		0530	0536	0541	0550	0555	0558	0600	0600			288	561	561	0614	5
4	0510		0545	0551	0556	0605	0612	0616	0619	0619			289	562	562	0629	7
6	0525		0600	0606	0611	0622	0630	0634	0637	0637			281	563	563	0650	11
8	0539		0614	0620	0625	0639	0647	0651	0654	0654			293	565	565	0709	15
10		0625	0626	0632	0640	0654	0702	0706	0709	0709 R			285	564	564	0720	17
12	0601		0636	0642	0653	0707	0715	0719	0722	0722			286	567	567	0732	19
14		0644	0645	0653	0705	0719	0727	0731	0734	0734			287	566	566	0743	21
16	0621		0656	0705	0717	0731	0739	0743	0746	0746			292	568	568	0755	23
18		0703	0704	0717	0729	0743	0751	0755	0758	0758 R			288	561	561	0807	25
20	0641		0716	0729	0741	0755	0803	0807	0810	0810			291	570	570	0819	27
22		0725	0726	0739	0751	0807	0815	0819	0822	0822			289	562	562	0831	29
24		0736	0737	0750	0803	0819	0827	0832	0835	0835			290	569	569	0843	31
26		0747	0748	0802	0815	0831	0839	0844	0847	0847 R			281	563	563	0856	33
28	0720		0800	0814	0827	0843	0851	0856	0859	0859			282	573	573	0909	35
30		0811	0812	0826	0839	0855	0903	0908	0911	0911			283	572	572	0921	37
32		0823	0824	0838	0851	0907	0914	0919	0922	0922 R			293	565	565	0933	39
34		0835	0836	0850	0903	0919	0926	0931	0934	0934			285	571	571	0946	41
36		0847	0848	0902	0915	0931	0938	0943	0946	0946 R			286	567	567	0958	43
38		0859	0900	0914	0927	0943	0950	0955	0958	0958 R			287	566	566	1010	45
40		0911	0912	0925	0937	0952	0959	1004	1007			1020 R	292	568	568	1443	102
42		0923	0924	0936	0947	1001	1008	1013	1016	1016			288	564	564	1022	47
44		0935	0936	0947	0957	1010	1017	1022	1025	1025 R			289	562	562	1034	49
46		0947	0948	0958	1007	1019	1026	1031	1034	1034 R			290	569	569	1046	51
48		0959	1000	1010	1019	1031	1038	1043	1046	1046			281	561	561	1058	53
50		1011	1012	1022	1031	1043	1050	1055	1058	1058 R			282	573	573	1110	55
52		1023	1024	1034	1043	1055	1102	1107	1110	1110 R			283	572	572	1122	57
54		1035	1036	1046	1055	1107	1114	1119	1122	1122			293	563	563	1134	59
56		1047	1048	1058	1107	1119	1126	1131	1134	1134 R			285	571	571	1146	61
58		1059	1100	1110	1119	1131	1138	1143	1146	1146 R			286	574	574	1158	63
60		1111	1112	1122	1131	1143	1150	1155	1158	1158 F			287	565	565	1210	65
62		1123	1124	1134	1143	1155	1202	1207	1210	1210 F			288	564	564	1222	67
64		1135	1136	1146	1155	1207	1214	1219	1222	1222 R			289	575	575	1234	69
66		1147	1148	1158	1207	1219	1226	1231	1234	1234 F			290	566	566	1246	71
68		1159	1200	1210	1219	1231	1238	1243	1246	1246 F			281	561	561	1258	73
70		1211	1212	1222	1231	1243	1250	1255	1258	1258 F			282	562	562	1310	75

Trip No.	Duty Start	Duty End	Bus Run No.	FW	FW GR S	RICHB S S	RICHG S	RICHS N	RICHL M	MORTH A	LNDRC N	BNCMR L	ROEHB R	ROEHB R S	FW	Form Time	Next Trip
				J6319	J6319	J6619	M702	M707	M608	M202	M408	5U11	5P31	J3577	J6319		
				FW	FW GR S	RICHB S S	29982	16350	9347	15255	4609	1703	33739	ROEHB R S	FW		
				Dep.	Dep.	Dep.	Dep.	Dep.	Dep.	Dep.	Dep.	Dep.	Dep.	Dep.	Dep.		
69	573	573	289			1234	1236	1238	1245	1254	1305	1316	1323	1323		1335	84
71	577	577	290			1246	1248	1250	1257	1306	1317	1328	1335	1335		1347	86
73	571	571	281			1258	1300	1302	1309	1318	1329	1340	1347	1347		1359	88
75	578	578	282			1310	1312	1314	1321	1330	1341	1352	1359	1359		1411	90
77	579	579	283			1322	1324	1326	1333	1342	1353	1404	1411	1411		1423	92
79	580	580	284	1321			1336	1338	1345	1354	1405	1416	1423	1423		1435	94
81	575	575	285			1346	1348	1350	1357	1406	1417	1428	1435	1435		1447	96
83	567	567	286			1358	1400	1402	1409	1418	1429	1441	1449	1449		1459	98
85	570	570	287			1410	1412	1414	1422	1432	1444	1456	1504	1504		1510	100
87	581	581	288			1421	1423	1426	1434	1444	1457	1510	1519	1519		1534	104
89	573	573	289			1433	1435	1438	1446	1456	1509	1523	1535	1535		1546	106
91	572	572	290			1444	1446	1449	1457	1508	1521	1537	1549	1549		1558	108
93	582	582	291	1440			1455	1459	1507	1518	1533	1549	1601	1601		1610	110
95	576	576	281			1503	1505	1509	1518	1530	1545	1601	1613	1613		1622	112
97	583	583	293		1502		1517	1521	1530	1542	1557	1613	1625	1625		1634	114
99	578	578	282			1527	1529	1533	1542	1554	1609	1625	1637	1637		1646	116
101	577	577	283			1539	1541	1545	1554	1606	1621	1637	1649	1649		1658	118
103	580	580	284			1551	1553	1557	1606	1618	1633	1649	1701	1701		1710	120
105	575	575	285			1603	1605	1609	1618	1630	1645	1701	1713	1713		1722	122
107	584	584	286			1615	1617	1621	1630	1642	1657	1713	1725	1725		1734	124
109	579	579	287			1627	1629	1633	1642	1654	1709	1725	1737	1737		1746	126
111	574	574	292			1639	1641	1645	1654	1706	1721	1737	1749	1749		1759	128
113	581	581	288			1651	1653	1657	1706	1718	1733	1749	1801	1801		1811	130
115	585	585	289			1703	1705	1709	1718	1730	1745	1801	1813	1813		1824	132
117	586	586	290			1715	1717	1721	1730	1742	1757	1813	1825	1825		1836	134
119	582	582	291			1727	1729	1733	1742	1754	1809	1825	1833		1908 R		
121	576	576	281			1739	1741	1745	1754	1804	1818	1833	1841	1841		1848	136
123	583	583	293			1751	1753	1757	1806	1816	1830	1845	1853	1853		1901	138
125	587	587	282			1803	1805	1809	1818	1828	1842	1857	1905	1905		1914	140
127	577	577	283			1815	1817	1821	1830	1840	1853	1907	1915		1950 F		
129	588	588	284			1827	1829	1833	1842	1852	1905	1916	1924	1924		1929	142
131	584	584	286			1839	1841	1845	1854	1904	1917	1928	1936	1936		1944	144
133	579	579	287			1851	1853	1857	1906	1916	1929	1940	1948	1948		1959	146
135	578	578	292			1903	1905	1909	1918	1928	1941	1952	2000		2030 F		

Trip No.	FW	ROEHB R S	ROEHB R	BNCMR L	LNDRC N	MORTH A	RICHL M	RICHS N	RICHB S	RICHB S S	FW GR S	FW	Bus Run No.	Duty Start	Duty End	Form Time	Next Trip
	J6319	J3577	5P31	5U11	M408	M202	M608	M709	M703	J6619	J6319	J6319					
	FW	ROEHB R S	LG10	1702	4608	35719	R0293	BP5962	BP2634	RICHB S S	FW GR S	FW					
	Dep.	Dep.	Dep.	Dep.	Dep.	Dep.	Dep.	Dep.	Dep.	Dep.	Dep.	Dep.					
72		1223	1224	1234	1243	1255	1302	1307	1310	1310 F			283	569	569	1322	77
74		1235	1236	1246	1255	1307	1314	1319	1322		1335 F		293	563	563	1502	97
76		1247	1248	1258	1307	1319	1326	1331	1334	1334 F			285	568	568	1346	81
78		1259	1300	1310	1319	1331	1338	1343	1346	1346			286	567	567	1358	83
80		1311	1312	1322	1331	1343	1350	1355	1358	1358			287	570	570	1410	85
82		1323	1324	1334	1343	1355	1402	1407	1410	1410 R			288	576	576	1421	87
84		1335	1336	1346	1355	1407	1414	1419	1422	1422			289	573	573	1433	89
86		1347	1348	1359	1409	1423	1431	1436	1439	1439 R			290	577	577	1444	91
88		1359	1400	1412	1423	1438	1448	1453	1456	1456 F			281	571	571	1503	95
90		1411	1412	1424	1436	1454	1505	1510	1513	1513			282	578	578	1527	99
92		1423	1424	1438	1452	1510	1522	1527	1530	1530 R			283	579	579	1539	101
94		1435	1436	1450	1504	1522	1534	1539	1542	1542			284	580	580	1551	103
96		1447	1448	1502	1516	1534	1546	1551	1554	1554			285	575	575	1603	105
98		1459	1500	1514	1528	1546	1558	1603	1606	1606 F			286	567	567	1615	107
100		1510	1511	1526	1540	1558	1610	1615	1618	1618 F			287	570	570	1627	109
102	1443		1523	1538	1552	1610	1622	1627	1630	1630			292	574	574	1639	111
104		1534	1535	1550	1604	1622	1634	1639	1642	1642			288	581	581	1651	113
106		1546	1547	1602	1616	1634	1646	1651	1654	1654 F			289	573	573	1703	115
108		1558	1559	1614	1628	1646	1658	1703	1706	1706 F			290	572	572	1715	117
110		1610	1611	1626	1640	1658	1710	1715	1718	1718			291	582	582	1727	119
112		1622	1623	1638	1652	1710	1722	1727	1730	1730			281	576	576	1739	121
114		1634	1635	1650	1704	1722	1734	1739	1742	1742			293	583	583	1751	123
116		1646	1647	1702	1716	1734	1746	1751	1754	1754 R			282	578	578	1803	125
118		1658	1659	1714	1728	1746	1758	1803	1806	1806			283	577	577	1815	127
120		1710	1711	1726	1740	1758	1810	1815	1818	1818 R			284	580	580	1827	129
122		1722	1723	1738	1751	1808	1819	1823	1826			1846 F	285	575	575		
124		1734	1735	1750	1802	1819	1828	1832	1834	1834			286	584	584	1839	131
126		1746	1747	1802	1814	1831	1840	1844	1846	1846			287	579	579	1851	133
128		1759	1800	1814	1826	1843	1852	1856	1858	1858 F			292	574	574	1903	135
130		1811	1812	1826	1838	1855	1904	1908	1910	1910 R			288	581	581	1915	137
132		1824	1825	1838	1850	1907	1916	1920	1922	1922			289	585	585	1928	139
134		1836	1837	1850	1902	1919	1928	1932	1934	1934			290	586	586	1943	141
136		1848	1849	1902	1913	1928	1937	1941	1943			2001 F	281	576	576		
138		1901	1902	1914	1925	1938	1947	1951	1953	1953 R			293	583	583	1958	143
140		1914	1915	1926	1937	1950	1959	2003	2005	2005			282	587	587	2013	145

Trip No.	Duty Start	Duty End	Bus Run No.	FW	FW GR S	RICHB S S	RICHG S	RICH S N	RICHL M	MORTH A	LNDRC N	BNCMR L	ROEHB R	ROEHB R S	FW	Form Time	Next Trip
				J6319	J6319	J6619	M702	M707	M608	M202	M408	5U11	5P31	J3577	J6319		
				FW	FW GR S	RICHB S S	29982	16350	9347	15255	4609	1703	33739	ROEHB R S	FW		
				Dep.	Dep.	Dep.	Dep.	Dep.	Dep.	Dep.	Dep.	Dep.	Dep.	Dep.	Dep.		
137	580	580	288			1915	1917	1921	1930	1939	1952	2003	2011	2011		2019	148
139	585	585	289			1928	1930	1933	1941	1950	2003	2014	2022	2022		2039	150
141	586	586	290			1943	1945	1948	1956	2004	2016	2027	2035		2105 R		
143	581	581	293			1958	2000	2003	2011	2019	2031	2041	2047	2047		2059	152
145	587	587	282			2013	2015	2018	2026	2034	2045	2054	2100	2100		2119	154
147	582	582	284			2034	2035	2037	2043	2049	2100	2109	2115	2115		2139	156
149	583	583	286			2054	2055	2057	2103	2109	2120	2129	2135	2135		2159	158
151	580	580	288			2114	2115	2117	2123	2129	2138	2146	2152		2222 F		
153	588	588	289			2134	2135	2137	2142	2147	2156	2204	2210	2210		2219	160
155	584	584	293			2154	2155	2157	2201	2206	2215	2223	2229	2229		2239	162
157	585	585	282			2214	2215	2216	2220	2225	2234	2242	2248	2248		2259	164
159	586	586	284			2234	2235	2236	2240	2245	2254	2302	2308	2308		2319	166
161	587	587	286			2254	2255	2256	2300	2305	2314	2321	2327	2327		2339	168
163	588	588	289			2314	2315	2316	2320	2325	2334	2340	2346	2346		2359	170
165	584	584	293			2334	2335	2336	2340	2345	2353	2359	2405	2405		2419	172
167	585	585	282			2354	2355	2356	2359	2404	2412	2418	2424	2424		2439	174
169	586	586	284			2414	2415	2416	2419	2424	2432	2438	2444	2444		2459	176
171	587	587	286			2434	2435	2436	2439	2444	2452	2458	2504		2534 F		
173	588	588	289			2454	2455	2456	2459	2504	2512	2518	2524		2554 F		

Trip No.	FW	ROEHB R S	ROEHB R	BNCMR L	LNDRC N	MORTH A	RICHL M	RICHS N	RICHB S	RICHB S S	FW GR S	FW	Bus Run No.	Duty Start	Duty End	Form Time	Next Trip
	J6319	J3577	5P31	5U11	M408	M202	M608	M709	M703	J6619	J6319	J6319					
	FW	ROEHB R S	LG10	1702	4608	35719	R0293	BP5962	BP2634	RICHB S S	FW GR S	FW					
	Dep.	Dep.	Dep.	Dep.	Dep.	Dep.	Dep.	Dep.	Dep.	Dep.	Dep.	Dep.					
142		1929	1930	1941	1951	2004	2013	2017	2019	2019 R			284	588	588	2034	147
144		1944	1945	1956	2006	2019	2028	2032	2034	2034 R			286	584	584	2054	149
146		1959	2000	2011	2020	2033	2040	2043	2045			2100 F	287	579	579		
148		2019	2020	2031	2038	2049	2056	2059	2101	2101			288	580	580	2114	151
150		2039	2040	2048	2055	2106	2113	2116	2118	2118 R			289	585	585	2134	153
152		2059	2100	2108	2115	2126	2133	2136	2138	2138 F			293	581	581	2154	155
154		2119	2120	2128	2135	2146	2153	2156	2158	2158 R			282	587	587	2214	157
156		2139	2140	2148	2155	2206	2213	2216	2218	2218 F			284	582	582	2234	159
158		2159	2200	2208	2215	2226	2233	2236	2238	2238 F			286	583	583	2254	161
160		2219	2220	2228	2235	2246	2253	2256	2258	2258			289	588	588	2314	163
162		2239	2240	2248	2255	2306	2312	2315	2317	2317			293	584	584	2334	165
164		2259	2300	2308	2315	2326	2331	2334	2336	2336			282	585	585	2354	167
166		2319	2320	2328	2335	2345	2350	2353	2355	2355			284	586	586	2414	169
168		2339	2340	2348	2354	2404	2409	2412	2414	2414			286	587	587	2434	171
170		2359	2400	2408	2414	2424	2429	2432	2434	2434			289	588	588	2454	173
172		2419	2420	2427	2433	2442	2447	2450	2452			2502 F	293	584	584		
174		2439	2440	2446	2451	2500	2505	2508	2510			2520 F	282	585	585		
176		2459	2500	2506	2511	2520	2525	2528	2530			2540 F	284	586	586		

Schedule 419-53607-Sa-LU-1-1

Schedule information

Route:	419	No. of vehicles used on schedule:	13
Service change:	53607 - SCHEDULE	Implementation date:	02 November 2019
Day type:	Sa - Saturday		
Operator:	LU - LONDON UNITED		
Option:	1	Version:	1
Schedule comment:		Option comment:	419-61 190928 v5 TS44 DS44 Sa SCN53607

Timing points

Timing point	Transit node	Stop
BNCMRL Barnes Common, Roehampton Lane	5U11 ROEHAMPTON LN BARNES CMN	1702 Rosslyn Park Rugby Football Club
BNCMRL Barnes Common, Roehampton Lane	5U11 ROEHAMPTON LN BARNES CMN	1703 Rosslyn Park Rugby Football Club
FW GR S Fulwell (London United) Bus Garage Stand	J6319 FULWELL BUS GARAGE - LONDON UNITED	FW GR S FULWELL BUS GARAGE - LONDON UNITED
FW FULWELL (LONDON UNITED)	J6319 FULWELL BUS GARAGE - LONDON UNITED	FW FULWELL (LONDON UNITED)
LNDRCN Lonsdale Road, Castelnau	M408 CASTLENAU LONSDALE ROAD	4608 Lonsdale Road
LNDRCN Lonsdale Road, Castelnau	M408 CASTLENAU LONSDALE ROAD	4609 Lonsdale Road
MORTHA Mortlake High Street, Avondale Road	M202 MORTLAKE H ST AVONDALE R	15255 Avondale Road
MORTHA Mortlake High Street, Avondale Road	M202 MORTLAKE H ST AVONDALE R	35719 Avondale Road
RICHBS S RICHMOND BUS STATION, WAKEFIELD ROAD STAND	J6619 RICHMOND BUS STATION	RICHBS RICHMOND BUS STATION, WAKEFIELD ROAD S
RICHBS Richmond, Bus Station	M703 RICHMOND WAKEFIELD ROAD	BP2634 Richmond Bus Station
RICHGS Richmond, George Street	M702 RICHMOND GEORGE STREET	29982 George Street
RICHLM Richmond, Lower Mortlake Road	M608 LOWER MORTLAKE ROAD MANOR CIRCUS	9347 Manor Circus
RICHLM Richmond, Lower Mortlake Road	M608 LOWER MORTLAKE ROAD MANOR CIRCUS	R0293 Manor Circus
RICHSN Richmond Station	M707 RICHMOND THE QUADRANT	16350 Richmond Station
RICHSN Richmond Station	M709 RICHMOND STATION	BP5962 Richmond Station
ROEHBR S ROEHAMPTON, BESSBOROUGH ROAD STAND	J3577 ROEHAMPTON, BESSBOROUGH ROAD	ROEHBR ROEHAMPTON, BESSBOROUGH ROAD S
ROEHBR Roehampton, Bessborough Road	5P31 BESSBOROUGH RD ALTON RD	33739 Norley Vale
ROEHBR Roehampton, Bessborough Road	5P31 BESSBOROUGH RD ALTON RD	LG10 Norley Vale

Crosslinks

This schedule has no trips with crosslinks.

Trip No.	Duty Start	Duty End	Bus Run No.	FW	FW GR S	RICHB S S	RICHG S	RICHS N	RICHL M	MORTH A	LNDRC N	BNCMR L	ROEHB R	ROEHB R S	FW	Form Time	Next Trip
				J6319	J6319	J6619	M702	M707	M608	M202	M408	5U11	5P31	J3577	J6319		
				FW	FW GR S	RICHB S S	29982	16350	9347	15255	4609	1703	33739	ROEHB R S	FW		
				Dep.	Dep.	Dep.	Dep.	Dep.	Dep.	Dep.	Dep.	Dep.	Dep.	Dep.	Dep.		
1	563	563	287	0533			0545	0546	0549	0553	0601	0606	0614	0614		0629	8
3	561	561	293			0604	0605	0606	0609	0613	0621	0626	0634	0634		0644	10
5	562	562	290			0624	0625	0626	0629	0633	0641	0646	0654	0654		0659	12
7	564	564	283			0644	0645	0646	0649	0653	0701	0707	0716	0716		0729	16
9	566	566	285	0648			0700	0701	0704	0708	0717	0723	0733	0733		0741	18
11	563	563	287			0714	0715	0716	0719	0723	0732	0740	0750	0750		0805	22
13	561	561	293			0729	0730	0731	0734	0739	0749	0757	0807	0807		0817	24
15	562	562	290			0741	0742	0743	0746	0751	0801	0809	0819	0819		0829	26
17	568	568	292	0741			0754	0755	0758	0803	0813	0821	0831	0831		0841	28
19	565	565	281			0805	0806	0807	0810	0815	0825	0833	0843	0843		0850	30
21	569	569	283			0817	0818	0819	0822	0827	0837	0846	0857	0857		0911	34
23	566	566	285			0829	0830	0831	0834	0839	0849	0859	0911	0911		0923	36
25	567	567	286			0841	0842	0843	0846	0851	0901	0912	0924	0924		0935	38
27	563	563	287			0853	0854	0855	0858	0903	0914	0925	0937	0937		0947	40
29	564	564	293			0902	0904	0906	0909	0915	0926	0937	0949	0949		0958	42
31	572	572	289	0901			0916	0918	0921	0927	0938	0949	1001	1001		1009	44
33	571	571	290			0926	0928	0930	0933	0939	0950	1002	1015	1015		1020	46
35	568	568	292			0938	0940	0942	0945	0951	1002	1015	1030	1030		1042	50
37	561	561	281			0947	0949	0951	0954	1001	1014	1027	1042	1042		1054	52
39	570	570	282			0959	1001	1003	1006	1013	1026	1039	1054	1054		1106	54
41	569	569	283			1010	1012	1014	1017	1025	1038	1051	1106	1106		1118	56
43	574	574	284	1007			1022	1024	1028	1036	1050	1103	1118	1118		1130	58
45	562	562	285			1029	1032	1034	1039	1048	1102	1115	1130	1130		1142	60
47	575	575	286			1041	1044	1046	1051	1100	1114	1127	1142	1142		1154	62
49	565	565	287			1053	1056	1058	1103	1112	1126	1139	1154	1154		1205	64
51	564	564	293			1105	1108	1110	1115	1124	1138	1151	1206	1206		1217	66
53	576	576	289			1117	1120	1122	1127	1136	1150	1203	1218	1218		1229	68
55	571	571	290			1128	1131	1133	1138	1147	1201	1214	1229	1229		1241	70
57	573	573	291			1140	1143	1145	1150	1159	1213	1226	1241	1241		1253	72
59	563	563	292			1151	1154	1156	1201	1211	1225	1238	1253	1253		1305	74
61	567	567	281			1203	1206	1208	1213	1223	1237	1250	1305	1305		1317	76
63	566	566	282			1215	1218	1220	1225	1235	1249	1302	1317	1317		1329	78
65	577	577	283			1227	1230	1232	1237	1247	1301	1314	1329	1329		1341	80
67	574	574	284			1239	1242	1244	1249	1259	1313	1326	1341	1341		1353	82

Trip No.	FW	ROEHB R S	ROEHB R	BNCMR L	LNDRC N	MORTH A	RICHL M	RICHS N	RICHB S	RICHB S S	FW GR S	FW	Bus Run No.	Duty Start	Duty End	Form Time	Next Trip
	J6319	J3577	5P31	5U11	M408	M202	M608	M709	M703	J6619	J6319	J6319					
	FW	ROEHB R S	LG10	1702	4608	35719	R0293	BP5962	BP2634	RICHB S S	FW GR S	FW					
	Dep.	Dep.	Dep.	Dep.	Dep.	Dep.	Dep.	Dep.	Dep.	Dep.	Dep.	Dep.					
2	0455		0530	0536	0541	0549	0554	0557	0559	0559			293	561	561	0604	3
4	0515		0550	0556	0601	0609	0614	0617	0619	0619			290	562	562	0624	5
6	0535		0610	0616	0621	0629	0634	0637	0639	0639			283	564	564	0644	7
8		0629	0630	0636	0641	0649	0654	0657	0659	0659			287	563	563	0714	11
10		0644	0645	0651	0656	0704	0709	0712	0714	0714			293	561	561	0729	13
12		0659	0700	0706	0711	0719	0724	0727	0729	0729			290	562	562	0741	15
14	0640		0715	0721	0726	0735	0741	0744	0746	0746			281	565	565	0805	19
16		0729	0730	0739	0747	0757	0803	0806	0808	0808 R			283	564	564	0817	21
18		0741	0742	0751	0759	0809	0815	0818	0820	0820			285	566	566	0829	23
20	0719		0754	0803	0811	0821	0827	0830	0832	0832			286	567	567	0841	25
22		0805	0806	0815	0823	0833	0839	0842	0844	0844			287	563	563	0853	27
24		0817	0818	0827	0835	0845	0851	0854	0856	0856 R			293	561	561	0902	29
26		0829	0830	0839	0847	0857	0903	0906	0910	0910 R			290	562	562	0926	33
28		0841	0842	0851	0859	0911	0919	0922	0926	0926			292	568	568	0938	35
30		0850	0851	0900	0911	0923	0931	0934	0938	0938 R			281	565	565	0947	37
32	0820		0900	0912	0923	0935	0943	0946	0950	0950			282	570	570	0959	39
34		0911	0912	0924	0935	0947	0955	0958	1002	1002			283	569	569	1010	41
36		0923	0924	0936	0947	0959	1007	1010	1015	1015 R			285	566	566	1029	45
38		0935	0936	0948	0959	1011	1020	1024	1029	1029 R			286	567	567	1041	47
40		0947	0948	1000	1011	1023	1032	1036	1041	1041 R			287	563	563	1053	49
42		0958	0959	1011	1022	1035	1044	1048	1053	1053			293	564	564	1105	51
44		1009	1010	1022	1033	1047	1056	1100	1105	1105 R			289	572	572	1117	53
46		1020	1021	1033	1045	1059	1108	1112	1117	1117			290	571	571	1128	55
48	0951		1031	1045	1057	1111	1120	1124	1129	1129			291	573	573	1140	57
50		1042	1043	1057	1109	1123	1132	1136	1141	1141 R			292	568	568	1151	59
52		1054	1055	1109	1121	1135	1144	1148	1153	1153 F			281	561	561	1203	61
54		1106	1107	1121	1133	1147	1156	1200	1205	1205 R			282	570	570	1215	63
56		1118	1119	1133	1145	1159	1208	1212	1217	1217 R			283	569	569	1227	65
58		1130	1131	1145	1157	1211	1220	1224	1229	1229			284	574	574	1239	67
60		1142	1143	1157	1209	1223	1232	1236	1241	1241 F			285	562	562	1251	69
62		1154	1155	1209	1221	1235	1244	1248	1253	1253 R			286	575	575	1303	71
64		1205	1206	1221	1233	1247	1256	1300	1305	1305			287	565	565	1315	73
66		1217	1218	1233	1245	1259	1308	1312	1317		1331 F		293	564	564	1525	97
68		1229	1230	1245	1257	1311	1320	1324	1329	1329			289	576	576	1339	77
70		1241	1242	1257	1309	1323	1332	1336	1341	1341 R			290	571	571	1351	79

Trip No.	Duty Start	Duty End	Bus Run No.	FW	FW GR S	RICHB S S	RICHG S	RICHS N	RICHL M	MORTH A	LNDRC N	BNCMR L	ROEHB R	ROEHB R S	FW	Form Time	Next Trip
				J6319	J6319	J6619	M702	M707	M608	M202	M408	5U11	5P31	J3577	J6319		
				FW	FW GR S	RICHB S S	29982	16350	9347	15255	4609	1703	33739	ROEHB R S	FW		
				Dep.	Dep.	Dep.	Dep.	Dep.	Dep.	Dep.	Dep.	Dep.	Dep.	Dep.	Dep.		
69	568	568	285			1251	1254	1256	1301	1311	1325	1338	1353	1353		1405	84
71	572	572	286			1303	1306	1308	1313	1323	1337	1350	1405	1405		1417	86
73	565	565	287			1315	1318	1320	1325	1335	1349	1402	1417	1417		1429	88
75	578	578	288	1313			1330	1332	1337	1347	1401	1414	1429	1429		1441	90
77	576	576	289			1339	1342	1344	1349	1359	1413	1426	1441	1441		1453	92
79	575	575	290			1351	1354	1356	1401	1411	1425	1438	1453	1453		1505	94
81	569	569	291			1403	1406	1408	1413	1423	1437	1450	1505	1505		1517	96
83	570	570	292			1415	1418	1420	1425	1435	1449	1502	1517	1517		1529	98
85	567	567	281			1427	1430	1432	1437	1447	1501	1514	1529	1529		1541	100
87	566	566	282			1439	1442	1444	1449	1459	1513	1526	1541	1541		1553	102
89	571	571	283			1451	1454	1456	1501	1511	1525	1538	1553	1553		1605	104
91	573	573	284			1503	1506	1508	1513	1523	1537	1550	1605	1605		1617	106
93	568	568	285			1515	1518	1520	1525	1535	1547	1559	1614		1649 F		
95	572	572	286			1527	1530	1532	1536	1544	1555	1607	1622	1622		1629	108
97	579	579	293		1525		1542	1544	1548	1556	1607	1619	1634	1634		1641	110
99	577	577	288			1551	1554	1556	1600	1608	1619	1631	1646	1646		1653	112
101	574	574	289			1603	1606	1608	1612	1620	1631	1643	1658	1658		1705	114
103	575	575	290			1615	1618	1620	1624	1632	1643	1655	1710	1710		1717	116
105	570	570	292			1627	1630	1632	1636	1644	1655	1707	1722	1722		1729	118
107	578	578	281			1639	1642	1644	1648	1656	1707	1719	1734	1734		1741	120
109	576	576	282			1651	1654	1656	1700	1708	1719	1731	1746	1746		1753	122
111	580	580	287		1650		1706	1708	1712	1720	1731	1743	1758	1758		1805	124
113	573	573	284			1715	1718	1720	1724	1732	1743	1755	1810	1810		1817	126
115	581	581	291		1714		1730	1732	1736	1744	1755	1807	1822	1822		1829	128
117	579	579	293			1739	1742	1744	1748	1756	1807	1819	1834	1834		1844	130
119	577	577	288			1751	1754	1756	1800	1808	1819	1831	1846	1846		1859	132
121	574	574	289			1803	1806	1808	1812	1820	1831	1843	1858		1933 F		
123	582	582	290			1815	1818	1820	1824	1832	1843	1855	1910	1910		1919	134
125	583	583	292			1827	1830	1832	1836	1844	1855	1907	1919		1954 R		
127	578	578	281			1842	1845	1847	1851	1859	1909	1919	1931	1931		1939	136
129	584	584	282			1857	1900	1902	1906	1912	1922	1932	1944	1944		1959	138
131	580	580	287			1914	1915	1917	1921	1927	1937	1947	1959	1959		2019	140
133	581	581	291			1934	1935	1937	1941	1947	1957	2007	2019	2019		2039	142
135	577	577	288			1954	1955	1956	2000	2006	2016	2026	2038		2108 F		

Trip No.	FW	ROEHB R S	ROEHB R	BNCMR L	LNDRC N	MORTH A	RICHL M	RICHS N	RICHB S	RICHB S S	FW GR S	FW	Bus Run No.	Duty Start	Duty End	Form Time	Next Trip
	J6319	J3577	5P31	5U11	M408	M202	M608	M709	M703	J6619	J6319	J6319					
	FW	ROEHB R S	LG10	1702	4608	35719	R0293	BP5962	BP2634	RICHB S S	FW GR S	FW					
	Dep.	Dep.	Dep.	Dep.	Dep.	Dep.	Dep.	Dep.	Dep.	Dep.	Dep.	Dep.					
72		1253	1254	1309	1321	1335	1344	1348	1353	1353 R			291	573	573	1403	81
74		1305	1306	1321	1333	1347	1356	1400	1405	1405 F			292	563	563	1415	83
76		1317	1318	1333	1345	1359	1408	1412	1417	1417			281	567	567	1427	85
78		1329	1330	1345	1357	1411	1420	1424	1429	1429			282	566	566	1439	87
80		1341	1342	1357	1409	1423	1432	1436	1441	1441 R			283	577	577	1451	89
82		1353	1354	1409	1421	1435	1444	1448	1453	1453 R			284	574	574	1503	91
84		1405	1406	1421	1433	1447	1456	1500	1505	1505			285	568	568	1515	93
86		1417	1418	1433	1445	1459	1508	1512	1517	1517			286	572	572	1527	95
88		1429	1430	1445	1457	1511	1520	1524	1529		1543 F		287	565	565	1650	111
90		1441	1442	1457	1509	1523	1532	1536	1540	1540 R			288	578	578	1551	99
92		1453	1454	1509	1521	1535	1543	1547	1551	1551 R			289	576	576	1603	101
94		1505	1506	1521	1533	1547	1555	1559	1603	1603			290	575	575	1615	103
96		1517	1518	1533	1544	1557	1604	1608	1612		1626 F		291	569	569	1714	115
98		1529	1530	1544	1555	1607	1614	1618	1622	1622			292	570	570	1627	105
100		1541	1542	1555	1606	1618	1625	1629	1633	1633 F			281	567	567	1639	107
102		1553	1554	1607	1618	1630	1637	1641	1645	1645 F			282	566	566	1651	109
104		1605	1606	1619	1630	1642	1649	1653	1657			1715 F	283	571	571		
106		1617	1618	1631	1642	1654	1701	1705	1709	1709			284	573	573	1715	113
108		1629	1630	1643	1654	1706	1713	1717	1721			1739 F	286	572	572		
110		1641	1642	1655	1706	1718	1725	1729	1733	1733			293	579	579	1739	117
112		1653	1654	1707	1718	1730	1737	1741	1745	1745			288	577	577	1751	119
114		1705	1706	1719	1730	1742	1749	1753	1757	1757			289	574	574	1803	121
116		1717	1718	1731	1742	1754	1801	1805	1809	1809 F			290	575	575	1815	123
118		1729	1730	1743	1754	1806	1813	1817	1821	1821 F			292	570	570	1827	125
120		1741	1742	1755	1806	1818	1825	1829	1833	1833			281	578	578	1842	127
122		1753	1754	1807	1818	1830	1837	1841	1845	1845 F			282	576	576	1857	129
124		1805	1806	1819	1830	1842	1849	1853	1857	1857			287	580	580	1914	131
126		1817	1818	1831	1842	1854	1901	1904	1906			1921 F	284	573	573		
128		1829	1830	1843	1854	1906	1912	1915	1917	1917			291	581	581	1934	133
130		1844	1845	1858	1909	1920	1926	1929	1931			1946 R	293	579	579		
132		1859	1900	1910	1919	1930	1936	1939	1941	1941			288	577	577	1954	135
134		1919	1920	1930	1939	1950	1956	1959	2001	2001			290	582	582	2014	137
136		1939	1940	1950	1959	2010	2016	2019	2021	2021			281	578	578	2034	139
138		1959	2000	2010	2019	2030	2035	2038	2040	2040			282	584	584	2054	141
140		2019	2020	2030	2037	2048	2053	2056	2058	2058 R			287	580	580	2114	143

Trip No.	Duty Start	Duty End	Bus Run No.	FW	FW GR S	RICHB S S	RICHG S	RICHS N	RICHL M	MORTH A	LNDRC N	BNCMR L	ROEHB R	ROEHB R S	FW	Form Time	Next Trip
				J6319	J6319	J6619	M702	M707	M608	M202	M408	5U11	5P31	J3577	J6319		
				FW	FW GR S	RICHB S S	29982	16350	9347	15255	4609	1703	33739	ROEHB R S	FW		
				Dep.	Dep.	Dep.	Dep.	Dep.	Dep.	Dep.	Dep.	Dep.	Dep.	Dep.	Dep.		
137	582	582	290			2014	2015	2016	2020	2026	2036	2044	2054	2054		2059	144
139	578	578	281			2034	2035	2036	2040	2045	2054	2102	2112	2112		2119	146
141	584	584	282			2054	2055	2056	2100	2105	2114	2122	2132	2132		2139	148
143	583	583	287			2114	2115	2116	2120	2125	2134	2142	2152	2152		2159	150
145	579	579	291			2134	2135	2136	2140	2145	2154	2202	2212	2212		2219	152
147	580	580	290			2154	2155	2156	2200	2205	2214	2222	2232	2232		2239	154
149	581	581	281			2214	2215	2216	2220	2225	2234	2242	2252	2252		2259	156
151	582	582	282			2234	2235	2236	2240	2245	2254	2302	2312	2312		2319	158
153	583	583	287			2254	2255	2256	2300	2305	2313	2319	2329	2329		2339	160
155	584	584	291			2314	2315	2316	2319	2324	2332	2338	2348	2348		2359	162
157	580	580	290			2334	2335	2336	2339	2344	2352	2358	2408	2408		2419	164
159	581	581	281			2354	2355	2356	2359	2404	2412	2418	2428	2428		2439	166
161	582	582	282			2414	2415	2416	2419	2424	2432	2438	2448	2448		2459	168
163	583	583	287			2434	2435	2436	2439	2444	2452	2458	2508		2538 F		
165	584	584	291			2454	2455	2456	2459	2504	2512	2518	2528		2558 F		

Trip No.	FW	ROEHB R S	ROEHB R	BNCMR L	LNDRC N	MORTH A	RICHL M	RICHS N	RICHB S	RICHB S S	FW GR S	FW	Bus Run No.	Duty Start	Duty End	Form Time	Next Trip
	J6319	J3577	5P31	5U11	M408	M202	M608	M709	M703	J6619	J6319	J6319					
	FW	ROEHB R S	LG10	1702	4608	35719	R0293	BP5962	BP2634	RICHB S S	FW GR S	FW					
	Dep.	Dep.	Dep.	Dep.	Dep.	Dep.	Dep.	Dep.	Dep.	Dep.	Dep.	Dep.					
142		<u>2039</u>	2040	2048	2055	2106	2111	2114	<u>2116</u>	2116 R			291	581	581	2134	145
144		<u>2059</u>	2100	2108	2115	2126	2131	2134	<u>2136</u>	2136 R			290	582	582	2154	147
146		<u>2119</u>	2120	2128	2135	2146	2151	2154	<u>2156</u>	2156 F			281	578	578	2214	149
148		<u>2139</u>	2140	2148	2155	2206	2211	2214	<u>2216</u>	2216 R			282	584	584	2234	151
150		<u>2159</u>	2200	2208	2215	2226	2231	2234	<u>2236</u>	2236			287	583	583	2254	153
152		<u>2219</u>	2220	2228	2235	2246	2251	2254	<u>2256</u>	2256 F			291	579	579	2314	155
154		<u>2239</u>	2240	2248	2255	2305	2310	2313	<u>2315</u>	2315			290	580	580	2334	157
156		<u>2259</u>	2300	2308	2314	2324	2329	2332	<u>2334</u>	2334			281	581	581	2354	159
158		<u>2319</u>	2320	2328	2334	2344	2349	2352	<u>2354</u>	2354			282	582	582	2414	161
160		<u>2339</u>	2340	2348	2354	2404	2409	2412	<u>2414</u>	2414			287	583	583	2434	163
162		<u>2359</u>	2400	2408	2414	2424	2429	2432	<u>2434</u>	2434			291	584	584	2454	165
164		<u>2419</u>	2420	2427	2433	2442	2447	2450	<u>2452</u>			<u>2502 F</u>	290	580	580		
166		<u>2439</u>	2440	2446	2451	2500	2505	2508	<u>2510</u>			<u>2520 F</u>	281	581	581		
168		<u>2459</u>	2500	2506	2511	2520	2525	2528	<u>2530</u>			<u>2540 F</u>	282	582	582		

Schedule 419-53607-Su-LU-1-1

Schedule information

Route:	419	No. of vehicles used on schedule:	7
Service change:	53607 - SCHEDULE	Implementation date:	02 November 2019
Day type:	Su - Sunday		
Operator:	LU - LONDON UNITED		
Option:	1	Version:	1
Schedule comment:		Option comment:	419-71 190929 v5 TS45 DS45 Su SCN53607

Timing points

Timing point	Transit node	Stop
BNCMRL Barnes Common, Roehampton Lane	5U11 ROEHAMPTON LN BARNES CMN	1702 Rosslyn Park Rugby Football Club
BNCMRL Barnes Common, Roehampton Lane	5U11 ROEHAMPTON LN BARNES CMN	1703 Rosslyn Park Rugby Football Club
FW FULWELL (LONDON UNITED)	J6319 FULWELL BUS GARAGE - LONDON UNITED	FW FULWELL (LONDON UNITED)
LNDRCN Lonsdale Road, Castelnau	M408 CASTLENAU LONSDALE ROAD	4608 Lonsdale Road
LNDRCN Lonsdale Road, Castelnau	M408 CASTLENAU LONSDALE ROAD	4609 Lonsdale Road
MORTHA Mortlake High Street, Avondale Road	M202 MORTLAKE H ST AVONDALE R	15255 Avondale Road
MORTHA Mortlake High Street, Avondale Road	M202 MORTLAKE H ST AVONDALE R	35719 Avondale Road
RICHBS S RICHMOND BUS STATION, WAKEFIELD ROAD STAND	J6619 RICHMOND BUS STATION	RICHBS RICHMOND BUS STATION, WAKEFIELD ROAD S
RICHBS Richmond, Bus Station	M703 RICHMOND WAKEFIELD ROAD	BP2634 Richmond Bus Station
RICHGS Richmond, George Street	M702 RICHMOND GEORGE STREET	29982 George Street
RICHLM Richmond, Lower Mortlake Road	M608 LOWER MORTLAKE ROAD MANOR CIRCUS	9347 Manor Circus
RICHLM Richmond, Lower Mortlake Road	M608 LOWER MORTLAKE ROAD MANOR CIRCUS	R0293 Manor Circus
RICHSN Richmond Station	M707 RICHMOND THE QUADRANT	16350 Richmond Station
RICHSN Richmond Station	M709 RICHMOND STATION	BP5962 Richmond Station
ROEHBR S ROEHAMPTON, BESSBOROUGH ROAD STAND	J3577 ROEHAMPTON, BESSBOROUGH ROAD	ROEHBR ROEHAMPTON, BESSBOROUGH ROAD S
ROEHBR Roehampton, Bessborough Road	5P31 BESSBOROUGH RD ALTON RD	33739 Norley Vale
ROEHBR Roehampton, Bessborough Road	5P31 BESSBOROUGH RD ALTON RD	LG10 Norley Vale

Crosslinks

This schedule has no trips with crosslinks.

Trip No.	Duty Start	Duty End	Bus Run No.	FW	RICHB S S	RICHS S	RICHS N	RICHL M	MORTH A	LNDRC N	BNCMR L	ROEHB R	ROEHB R S	FW	Form Time	Next Trip
				J6319	J6619	M702	M707	M608	M202	M408	5U11	5P31	J3577	J6319		
				FW	RICHB S S	29982	16350	9347	15255	4609	1703	33739	ROEHB R S	FW		
				Dep.	Dep.	Dep.	Dep.	Dep.	Dep.	Dep.	Dep.	Dep.	Dep.	Dep.		
1	563	563	282	0613		0625	0626	0629	0633	0641	0646	0652	0652		0709	6
3	561	561	284		0654	0655	0656	0659	0703	0711	0716	0722	0722		0739	8
5	562	562	285		0724	0725	0726	0729	0733	0741	0746	0752	0752		0759	10
7	563	563	282		0754	0755	0756	0759	0803	0811	0816	0822	0822		0839	14
9	565	565	283	0803		0815	0816	0819	0823	0831	0836	0842	0842		0859	16
11	561	561	284		0834	0835	0836	0839	0843	0851	0856	0903	0903		0919	18
13	566	566	285		0854	0855	0856	0859	0903	0912	0919	0927	0927		0939	20
15	564	564	287		0912	0913	0914	0917	0923	0932	0939	0947	0947		0959	22
17	562	562	282		0931	0932	0933	0936	0942	0952	1000	1008	1008		1019	24
19	565	565	283		0949	0950	0951	0955	1003	1013	1021	1029	1029		1039	26
21	563	563	284		1009	1010	1011	1015	1023	1033	1042	1053	1053		1059	28
23	567	567	285		1029	1030	1031	1035	1043	1053	1102	1113	1113		1119	30
25	568	568	286	1036		1050	1051	1055	1103	1113	1122	1133	1133		1139	32
27	564	564	287		1108	1110	1111	1115	1123	1133	1142	1153	1153		1159	34
29	562	562	282		1128	1130	1131	1135	1143	1153	1203	1216	1216		1239	38
31	566	566	283		1148	1150	1151	1155	1204	1215	1226	1239	1239		1259	40
33	563	563	284		1206	1209	1211	1215	1224	1235	1246	1259	1259		1319	42
35	569	569	285		1226	1229	1231	1235	1244	1255	1306	1319	1319		1339	44
37	565	565	286		1246	1249	1251	1255	1304	1315	1326	1339	1339		1359	46
39	567	567	287		1306	1309	1311	1315	1324	1335	1346	1359	1359		1419	48
41	570	570	281		1326	1329	1331	1335	1344	1355	1406	1419	1419		1439	50
43	568	568	282		1346	1349	1351	1355	1404	1415	1426	1439	1439		1459	52
45	566	566	283		1406	1409	1411	1415	1424	1435	1446	1459	1459		1519	54
47	564	564	284		1426	1429	1431	1435	1444	1455	1506	1519	1519		1539	56
49	569	569	285		1446	1449	1451	1455	1504	1515	1526	1539	1539		1559	58
51	565	565	286		1506	1509	1511	1515	1524	1535	1546	1559	1559		1619	60
53	567	567	287		1526	1529	1531	1535	1544	1555	1606	1619	1619		1639	62
55	570	570	281		1546	1549	1551	1555	1604	1615	1626	1639	1639		1659	64
57	568	568	282		1606	1609	1611	1615	1624	1635	1646	1659	1659		1719	66
59	571	571	283		1626	1629	1631	1635	1644	1655	1706	1719	1719		1739	68
61	572	572	284		1646	1649	1651	1655	1704	1715	1726	1739	1739		1759	70
63	573	573	285		1706	1709	1711	1715	1724	1735	1746	1759	1759		1819	72
65	574	574	286		1726	1729	1731	1735	1744	1755	1806	1816		1846 R		
67	569	569	287		1746	1749	1751	1755	1804	1815	1823	1833	1833		1839	74

Trip No.	FW	ROEHB R S	ROEHB R	BNCMR L	LNDRC N	MORTH A	RICHL M	RICHS N	RICHB S	RICHB S S	FW	Bus Run No.	Duty Start	Duty End	Form Time	Next Trip
	J6319	J3577	5P31	5U11	M408	M202	M608	M709	M703	J6619	J6319					
	FW	ROEHB R S	LG10	1702	4608	35719	R0293	BP5962	BP2634	RICHB S S	FW					
	Dep.	Dep.	Dep.	Dep.	Dep.	Dep.	Dep.	Dep.	Dep.	Dep.	Dep.					
2	0535		0610	0616	0621	0629	0634	0637	0639	0639		284	561	561	0654	3
4	0605		0640	0646	0651	0659	0705	0708	0710	0710		285	562	562	0724	5
6		0709	0710	0716	0721	0730	0736	0739	0741	0741		282	563	563	0754	7
8		0739	0740	0746	0751	0801	0807	0810	0812	0812		284	561	561	0834	11
10		0759	0800	0807	0813	0823	0829	0832	0834	0834 R		285	562	562	0854	13
12	0745		0820	0827	0833	0843	0849	0852	0854	0854		287	564	564	0912	15
14		0839	0840	0847	0853	0903	0909	0912	0914	0914 R		282	563	563	0931	17
16		0859	0900	0908	0915	0925	0931	0934	0936	0936		283	565	565	0949	19
18		0919	0920	0928	0935	0945	0951	0954	0956	0956 R		284	561	561	1009	21
20		0939	0940	0948	0956	1007	1014	1017	1020	1020 R		285	566	566	1029	23
22		0959	1000	1011	1020	1031	1038	1041	1044	1044		287	564	564	1108	27
24		1019	1020	1031	1040	1051	1059	1103	1108	1108		282	562	562	1128	29
26		1039	1040	1051	1100	1111	1119	1123	1128	1128 R		283	565	565	1148	31
28		1059	1100	1111	1120	1131	1139	1143	1148	1148		284	563	563	1206	33
30		1119	1120	1131	1140	1151	1159	1203	1208	1208 R		285	567	567	1226	35
32		1139	1140	1151	1200	1213	1221	1225	1230	1230 R		286	568	568	1246	37
34		1159	1200	1213	1223	1236	1244	1248	1253	1253 R		287	564	564	1306	39
36	1140		1220	1233	1243	1256	1304	1308	1313	1313 F		281	561	561	1326	41
38		1239	1240	1253	1303	1316	1324	1328	1333	1333 F		282	562	562	1346	43
40		1259	1300	1313	1323	1336	1344	1348	1353	1353		283	566	566	1406	45
42		1319	1320	1333	1343	1356	1404	1408	1413	1413 F		284	563	563	1426	47
44		1339	1340	1353	1403	1416	1424	1428	1433	1433		285	569	569	1446	49
46		1359	1400	1413	1423	1436	1444	1448	1453	1453		286	565	565	1506	51
48		1419	1420	1433	1442	1455	1503	1507	1512	1512		287	567	567	1526	53
50		1439	1440	1451	1500	1513	1521	1525	1530	1530		281	570	570	1546	55
52		1459	1500	1511	1520	1533	1541	1545	1550	1550		282	568	568	1606	57
54		1519	1520	1531	1540	1553	1601	1605	1610	1610 F		283	566	566	1626	59
56		1539	1540	1551	1600	1613	1621	1625	1630	1630 F		284	564	564	1646	61
58		1559	1600	1611	1620	1633	1641	1645	1650	1650 R		285	569	569	1706	63
60		1619	1620	1631	1640	1653	1701	1705	1710	1710 F		286	565	565	1726	65
62		1639	1640	1651	1700	1713	1721	1725	1730	1730 F		287	567	567	1746	67
64		1659	1700	1711	1720	1733	1741	1745	1750	1750 R		281	570	570	1809	69
66		1719	1720	1731	1740	1753	1801	1805	1808		1820 F	282	568	568		
68		1739	1740	1751	1800	1811	1818	1821	1824	1824		283	571	571	1830	71
70		1759	1800	1810	1817	1828	1835	1838	1841	1841		284	572	572	1850	73

Trip No.	Duty Start	Duty End	Bus Run No.	FW	RICHB S S	RICHS S	RICHS N	RICHL M	MORTH A	LNDRC N	BNCMR L	ROEHB R	ROEHB R S	FW	Form Time	Next Trip
				J6319	J6619	M702	M707	M608	M202	M408	5U11	5P31	J3577	J6319		
				FW	RICHB S S	29982	16350	9347	15255	4609	1703	33739	ROEHB R S	FW		
				Dep.	Dep.	Dep.	Dep.	Dep.	Dep.	Dep.	Dep.	Dep.	Dep.	Dep.		
69	575	575	281		1809	1811	1813	1817	1823	1833	1841	1851	1851		1859	76
71	571	571	283		1830	1832	1834	1837	1843	1853	1901	1911	1911		1919	78
73	572	572	284		1850	1852	1854	1857	1903	1913	1921	1931	1931		1939	80
75	570	570	285		1911	1913	1915	1918	1924	1934	1940	1947	1947		1959	82
77	569	569	287		1933	1934	1936	1939	1945	1954	2000	2007	2007		2019	84
79	575	575	281		1954	1955	1956	1959	2005	2014	2020	2027	2027		2039	86
81	573	573	283		2014	2015	2016	2019	2025	2034	2040	2047	2047		2059	88
83	574	574	284		2034	2035	2036	2039	2045	2054	2100	2106	2106		2119	90
85	570	570	285		2054	2055	2056	2059	2105	2113	2118	2124	2124		2139	92
87	571	571	287		2114	2115	2116	2119	2124	2132	2137	2143	2143		2159	94
89	572	572	281		2134	2135	2136	2139	2144	2152	2157	2203	2203		2219	96
91	573	573	283		2154	2155	2156	2159	2204	2212	2217	2223	2223		2239	98
93	574	574	284		2214	2215	2216	2219	2224	2232	2237	2243	2243		2259	100
95	575	575	285		2234	2235	2236	2239	2244	2252	2257	2303	2303		2319	102
97	571	571	287		2254	2255	2256	2259	2304	2312	2317	2323	2323		2339	104
99	572	572	281		2314	2315	2316	2319	2324	2332	2337	2343	2343		2359	106
101	573	573	283		2334	2335	2336	2339	2344	2352	2357	2403	2403		2419	108
103	574	574	284		2354	2355	2356	2359	2404	2412	2417	2423	2423		2439	110
105	575	575	285		2414	2415	2416	2419	2424	2432	2437	2443	2443		2459	112
107	571	571	287		2434	2435	2436	2439	2444	2452	2457	2503		2533 F		
109	572	572	281		2454	2455	2456	2459	2504	2512	2517	2523		2553 F		

Trip No.	FW	ROEHB R S	ROEHB R	BNCMR L	LNDRC N	MORTH A	RICHL M	RICHS N	RICHB S	RICHB S S	FW	Bus Run No.	Duty Start	Duty End	Form Time	Next Trip
	J6319	J3577	5P31	5U11	M408	M202	M608	M709	M703	J6619	J6319					
	FW	ROEHB R S	LG10	1702	4608	35719	R0293	BP5962	BP2634	RICHB S S	FW					
	Dep.	Dep.	Dep.	Dep.	Dep.	Dep.	Dep.	Dep.	Dep.	Dep.	Dep.					
72		1819	1820	1829	1836	1847	1854	1857	1900	1900 R		285	573	573	1911	75
74		1839	1840	1849	1856	1907	1914	1917	1920	1920		287	569	569	1933	77
76		1859	1900	1909	1916	1927	1934	1937	1939	1939		281	575	575	1954	79
78		1919	1920	1929	1936	1947	1953	1956	1958	1958 R		283	571	571	2014	81
80		1939	1940	1947	1953	2004	2010	2013	2015	2015 R		284	572	572	2034	83
82		1959	2000	2007	2013	2024	2030	2033	2035	2035		285	570	570	2054	85
84		2019	2020	2027	2033	2044	2050	2053	2055	2055 F		287	569	569	2114	87
86		2039	2040	2047	2053	2104	2109	2112	2114	2114 R		281	575	575	2134	89
88		2059	2100	2107	2113	2124	2129	2132	2134	2134		283	573	573	2154	91
90		2119	2120	2127	2133	2144	2149	2152	2154	2154		284	574	574	2214	93
92		2139	2140	2147	2153	2204	2209	2212	2214	2214 F		285	570	570	2234	95
94		2159	2200	2207	2213	2224	2229	2232	2234	2234		287	571	571	2254	97
96		2219	2220	2227	2233	2244	2249	2252	2254	2254		281	572	572	2314	99
98		2239	2240	2247	2253	2304	2309	2312	2314	2314		283	573	573	2334	101
100		2259	2300	2307	2313	2324	2329	2332	2334	2334		284	574	574	2354	103
102		2319	2320	2327	2333	2344	2349	2352	2354	2354		285	575	575	2414	105
104		2339	2340	2347	2353	2404	2409	2412	2414	2414		287	571	571	2434	107
106		2359	2400	2407	2413	2424	2429	2432	2434	2434		281	572	572	2454	109
108		2419	2420	2427	2433	2442	2447	2450	2452		2502 F	283	573	573		
110		2439	2440	2446	2451	2500	2505	2508	2510		2520 F	284	574	574		
112		2459	2500	2506	2511	2520	2525	2528	2530		2540 F	285	575	575		

Schedule 533-53517-MF-ML-1-1

Schedule information

Route:	533	No. of vehicles used on schedule:	3
Service change:	53517 - SCHEDULE, STRUCTURAL	Implementation date:	07 December 2019
Day type:	MF - Monday to Friday		
Operator:	ML - METROLINE		
Option:	1	Version:	1
Schedule comment:		Option comment:	None

Timing points

Timing point	Transit node	Stop
AH BRENTFORD	J6307 BRENTFORD BUS GARAGE	AH BRENTFORD
BRNSPD Barnes Pond	M424 BARNES POND CHURCH ROAD	FW31 Barnes Pond
BRNSRL Barnes, Red Lion	M403 BARNES RED LION	1468 Barnes / Red Lion
CSWKER Chiswick, Edensor Road	NH02 ALEXANDRA AVENUE	16253 Alexandra Avenue
CSWKER Chiswick, Edensor Road	NH02 ALEXANDRA AVENUE	16254 Alexandra Avenue
HAMMBL2 Hammersmith Bus Station, Lower, Stop Z2	6905 HAMMERSMITH BUS STATION	BP5007 Hammersmith Bus Station
HAMMBL2S HAMMERSMITH BUS STATION, LOWER, STAND Z2	J2116 HAMMERSMITH L U/BUS STATION	HAMMBL Hammersmith Bus Station, Lower Level, Stand Z2 2S
HAMMBL Hammersmith Bus Station, Lower	6905 HAMMERSMITH BUS STATION	BP5005 Hammersmith Bus Station
HAMMBU Hammersmith Bus Station, Upper Level	6905 HAMMERSMITH BUS STATION	R0876 Hammersmith Bus Station
LNDRCN H Lonsdale Road, Castelnau, Hesitation Point	J2740 HAMMERSMITH BRIDGE, SOUTH SIDE	LNDRCN Lonsdale Road, Castelnau, Hesitation Point H
LNDRCN Lonsdale Road, Castelnau	M408 CASTLENAU LONSDALE ROAD	4609 Lonsdale Road
LNDRSR Lonsdale Road, Suffolk Road	M414 LONSDALE RD SUFFOLK ROAD	OC517 Hail & Ride Section
MORTHA Mortlake High Street, Avondale Road	M202 MORTLAKE H ST AVONDALE R	15255 Avondale Road
MORTHA Mortlake High Street, Avondale Road	M202 MORTLAKE H ST AVONDALE R	35719 Avondale Road

Crosslinks

This schedule has no trips with crosslinks.

Trip No.	Duty Start	Duty End	Bus Run No.	AH	HAMM BL2S	HAMM BL	HAMM BU	CSWKE R	MORTH A	LNDRS R	LNDRC N	LNDRC N H	Form Time	Next Trip
				J6307	J2116	6905	6905	NH02	M202	M414	M408	J2740		
				AH	HAMM BL2S	BP5005	R0876	16253	15255	OC517	4609	LNDRC N H		
				Dep.	Dep.	Dep.	Dep.	Dep.	Dep.	Dep.	Dep.	Dep.		
1	241	241	121	0423		0448	0450	0456	0502	0505	0509	0509	0510	2
3	242	242	122	0453		0518	0520	0526	0532	0535	0539	0539	0540	4
5	241	241	121		0548	0548	0550	0556	0602	0605	0609	0609	0610	6
7	242	242	122		0618	0618	0620	0626	0632	0635	0639	0639	0640	8
9	241	241	121		0646	0646	0648	0654	0700	0704	0709	0709	0710	10
11	242	242	122		0713	0713	0715	0722	0730	0734	0739	0739	0740	12
13	243	243	123	0713		0743	0745	0752	0800	0804	0809	0809	0810	14
15	241	241	121		0811	0811	0813	0822	0830	0834	0839	0839	0840	16
17	242	242	122		0842	0842	0844	0853	0901	0905	0909	0909	0910	18
19	243	243	123		0913	0913	0915	0923	0931	0935	0939	0939	0940	20
21	244	244	121		0943	0943	0945	0953	1001	1005	1009	1009	1010	22
23	241	241	122		1013	1013	1015	1023	1031	1035	1039	1039	1040	24
25	242	242	123		1043	1043	1045	1053	1101	1105	1109	1109	1110	26
27	244	244	121		1113	1113	1115	1123	1131	1135	1139	1139	1140	28
29	241	241	122		1142	1142	1144	1153	1201	1205	1209	1209	1210	30
31	242	242	123		1211	1211	1213	1223	1231	1235	1239	1239	1240	32
33	243	243	121		1241	1241	1243	1253	1301	1305	1309	1309	1310	34
35	244	244	122		1311	1311	1313	1323	1331	1335	1339	1339	1340	36
37	245	245	123		1341	1341	1343	1353	1401	1405	1409	1409	1410	38
39	243	243	121		1411	1411	1413	1423	1431	1435	1439	1439	1440	40
41	244	244	122		1441	1441	1443	1453	1501	1505	1509	1509	1510	42
43	245	245	123		1509	1509	1511	1522	1531	1535	1539	1539	1540	44
45	243	243	121		1538	1538	1540	1551	1600	1604	1609	1609	1610	46
47	244	244	122		1606	1606	1608	1620	1630	1634	1639	1639	1640	48
49	246	246	123		1636	1636	1638	1650	1700	1704	1709	1709	1710	50
51	245	245	121		1706	1706	1708	1720	1730	1734	1739	1739	1740	52
53	247	247	122		1736	1736	1738	1750	1800	1804	1809	1809	1810	54
55	246	246	123		1806	1806	1808	1820	1830	1834	1839	1839	1840	56
57	245	245	121		1838	1838	1840	1852	1901	1905	1909	1909	1910	58
59	247	247	122		1910	1910	1912	1922	1931	1935	1939	1939	1940	60
61	245	245	121		1942	1942	1944	1952	2001	2005	2009	2009	2010	62
63	247	247	122		2014	2014	2016	2024	2031	2035	2039	2039	2040	64
65	245	245	121		2044	2044	2046	2054	2101	2105	2109	2109	2110	66
67	246	246	122		2116	2116	2118	2125	2131	2135	2139	2139	2140	68

Trip No.	LNDRC N H	LNDRC N	BRNSR L	BRNSP D	MORTH A	CSWKE R	HAMM BL2	HAMM BL2S	AH	Bus Run No.	Duty Start	Duty End	Form Time	Next Trip
	J2740	M408	M403	M424	M202	NH02	6905	J2116	J6307					
	LNDRC N H	4609	1468	FW31	35719	16254	BP5007	HAMM BL2S	AH					
	Dep.	Dep.	Dep.	Dep.	Dep.	Dep.	Dep.	Dep.	Dep.					
2	0510	0510	0513	0515	0519	0526	0533	0533		121	241	241	0548	5
4	0540	0540	0543	0545	0549	0556	0603	0603		122	242	242	0618	7
6	0610	0610	0613	0615	0619	0626	0633	0633		121	241	241	0646	9
8	0640	0640	0643	0645	0649	0656	0703	0703		122	242	242	0713	11
10	0710	0710	0714	0716	0720	0729	0740	0740		121	241	241	0811	15
12	0740	0740	0744	0746	0751	0800	0816	0816		122	242	242	0842	17
14	0810	0810	0814	0816	0821	0831	0848	0848		123	243	243	0913	19
16	0840	0840	0844	0846	0851	0901	0918	0918 R		121	241	241	0943	21
18	0910	0910	0914	0916	0921	0931	0948	0948 R		122	242	242	1013	23
20	0940	0940	0944	0946	0951	1001	1015	1015 R		123	243	243	1043	25
22	1010	1010	1014	1016	1021	1031	1045	1045		121	244	244	1113	27
24	1040	1040	1044	1046	1051	1101	1115	1115		122	241	241	1142	29
26	1110	1110	1114	1116	1121	1130	1144	1144		123	242	242	1211	31
28	1140	1140	1144	1146	1151	1200	1213	1213 R		121	244	244	1241	33
30	1210	1210	1214	1216	1221	1230	1243	1243 F		122	241	241	1311	35
32	1240	1240	1244	1246	1251	1300	1313	1313 F		123	242	242	1341	37
34	1310	1310	1314	1316	1321	1330	1343	1343		121	243	243	1411	39
36	1340	1340	1344	1346	1351	1400	1413	1413		122	244	244	1441	41
38	1410	1410	1414	1416	1421	1430	1443	1443		123	245	245	1509	43
40	1440	1440	1444	1446	1451	1500	1513	1513		121	243	243	1538	45
42	1510	1510	1514	1516	1521	1530	1543	1543		122	244	244	1606	47
44	1540	1540	1544	1546	1551	1600	1613	1613 R		123	245	245	1636	49
46	1610	1610	1614	1616	1621	1630	1643	1643 F		121	243	243	1706	51
48	1640	1640	1644	1646	1651	1700	1714	1714 F		122	244	244	1736	53
50	1710	1710	1714	1716	1721	1730	1744	1744		123	246	246	1806	55
52	1740	1740	1744	1746	1751	1800	1812	1812		121	245	245	1838	57
54	1810	1810	1814	1816	1820	1829	1840	1840		122	247	247	1910	59
56	1840	1840	1844	1846	1850	1858	1908		1938 R	123	246	246		
58	1910	1910	1914	1916	1920	1927	1936	1936		121	245	245	1942	61
60	1940	1940	1944	1946	1950	1957	2004	2004		122	247	247	2014	63
62	2010	2010	2014	2016	2020	2026	2033	2033		121	245	245	2044	65
64	2040	2040	2044	2046	2050	2056	2103	2103 R		122	247	247	2116	67
66	2110	2110	2113	2115	2119	2125	2131	2131 F		121	245	245	2146	69
68	2140	2140	2143	2145	2149	2155	2201	2201		122	246	246	2216	71
70	2210	2210	2213	2215	2219	2225	2231	2231		121	247	247	2248	73

Trip No.	Duty Start	Duty End	Bus Run No.	AH	HAMM BL2S	HAMM BL	HAMM BU	CSWKE R	MORTH A	LNDRS R	LNDRC N	LNDRC N H	Form Time	Next Trip
				J6307	J2116	6905	6905	NH02	M202	M414	M408	J2740		
				AH	HAMM BL2S	BP5005	R0876	16253	15255	OC517	4609	LNDRC N H		
				Dep.	Dep.	Dep.	Dep.	Dep.	Dep.	Dep.	Dep.	Dep.		
69	247	247	121		<u>2146</u>	2146	2148	2155	2201	2205	<u>2209</u>	2209	2210	70
71	246	246	122		<u>2216</u>	2216	2218	2225	2231	2235	<u>2239</u>	2239	2240	72
73	247	247	121		<u>2248</u>	2248	2250	2257	2303	2306	<u>2309</u>	2309	2310	74
75	246	246	122		<u>2320</u>	2320	2322	2328	2333	2336	<u>2339</u>	2339	2340	76
77	247	247	121		<u>2350</u>	2350	2352	2358	2403	2406	<u>2409</u>	2409	2410	78
79	246	246	122		<u>2420</u>	2420	2422	2428	2433	2436	<u>2439</u>	2439	2440	80
81	247	247	121		<u>2450</u>	2450	2452	2458	2503	2506	<u>2509</u>	2509	2510	82

Trip No.	LNDRC N H	LNDRC N	BRNSR L	BRNSP D	MORTH A	CSWKE R	HAMM BL2	HAMM BL2S	AH	Bus Run No.	Duty Start	Duty End	Form Time	Next Trip
	J2740	M408	M403	M424	M202	NH02	6905	J2116	J6307					
	LNDRC N H	4609	1468	FW31	35719	16254	BP5007	HAMM BL2S	AH					
	Dep.	Dep.	Dep.	Dep.	Dep.	Dep.	Dep.	Dep.	Dep.					
72	<u>2240</u>	2240	2243	2245	2249	2255	<u>2301</u>	<u>2301</u>		122	246	246	2320	75
74	<u>2310</u>	2310	2313	2315	2318	2323	<u>2329</u>	<u>2329</u>		121	247	247	2350	77
76	<u>2340</u>	2340	2343	2345	2348	2353	<u>2359</u>	<u>2359</u>		122	246	246	2420	79
78	<u>2410</u>	2410	2413	2415	2418	2423	<u>2429</u>	<u>2429</u>		121	247	247	2450	81
80	<u>2440</u>	2440	2443	2445	2448	2453	<u>2459</u>		2524 F	122	246	246		
82	<u>2510</u>	2510	2513	2515	2518	2523	<u>2529</u>		2554 F	121	247	247		

Schedule 533-53517-Sa-ML-1-1

Schedule information

Route:	533	No. of vehicles used on schedule:	3
Service change:	53517 - SCHEDULE, STRUCTURAL	Implementation date:	07 December 2019
Day type:	Sa - Saturday		
Operator:	ML - METROLINE		
Option:	1	Version:	1
Schedule comment:		Option comment:	None

Timing points

Timing point	Transit node	Stop
AH BRENTFORD	J6307 BRENTFORD BUS GARAGE	AH BRENTFORD
BRNSPD Barnes Pond	M424 BARNES POND CHURCH ROAD	FW31 Barnes Pond
BRNSRL Barnes, Red Lion	M403 BARNES RED LION	1468 Barnes / Red Lion
CSWKER Chiswick, Edensor Road	NH02 ALEXANDRA AVENUE	16253 Alexandra Avenue
CSWKER Chiswick, Edensor Road	NH02 ALEXANDRA AVENUE	16254 Alexandra Avenue
HAMMBL2 Hammersmith Bus Station, Lower, Stop Z2	6905 HAMMERSMITH BUS STATION	BP5007 Hammersmith Bus Station
HAMMBL2S HAMMERSMITH BUS STATION, LOWER, STAND Z2	J2116 HAMMERSMITH L U/BUS STATION	HAMMBL Hammersmith Bus Station, Lower Level, Stand Z2 2S
HAMMBL Hammersmith Bus Station, Lower	6905 HAMMERSMITH BUS STATION	BP5005 Hammersmith Bus Station
HAMMBU Hammersmith Bus Station, Upper Level	6905 HAMMERSMITH BUS STATION	R0876 Hammersmith Bus Station
LNDRCN H Lonsdale Road, Castelnau, Hesitation Point	J2740 HAMMERSMITH BRIDGE, SOUTH SIDE	LNDRCN Lonsdale Road, Castelnau, Hesitation Point H
LNDRCN Lonsdale Road, Castelnau	M408 CASTLENAU LONSDALE ROAD	4609 Lonsdale Road
LNDRSR Lonsdale Road, Suffolk Road	M414 LONSDALE RD SUFFOLK ROAD	OC517 Hail & Ride Section
MORTHA Mortlake High Street, Avondale Road	M202 MORTLAKE H ST AVONDALE R	15255 Avondale Road
MORTHA Mortlake High Street, Avondale Road	M202 MORTLAKE H ST AVONDALE R	35719 Avondale Road

Crosslinks

This schedule has no trips with crosslinks.

Trip No.	Duty Start	Duty End	Bus Run No.	AH	HAMM BL2S	HAMM BL	HAMM BU	CSWKE R	MORTH A	LNDRS R	LNDRC N	LNDRC N H	Form Time	Next Trip
				J6307	J2116	6905	6905	NH02	M202	M414	M408	J2740		
				AH	HAMM BL2S	BP5005	R0876	16253	15255	OC517	4609	LNDRC N H		
				Dep.	Dep.	Dep.	Dep.	Dep.	Dep.	Dep.	Dep.	Dep.		
1	241	241	121	0423		0448	0450	0456	0502	0505	0509	0509	0510	2
3	242	242	123	0453		0518	0520	0526	0532	0535	0539	0539	0540	4
5	241	241	121		0548	0548	0550	0556	0602	0605	0609	0609	0610	6
7	242	242	123		0618	0618	0620	0626	0632	0635	0639	0639	0640	8
9	241	241	121		0648	0648	0650	0656	0702	0705	0709	0709	0710	10
11	242	242	123		0718	0718	0720	0726	0732	0735	0739	0739	0740	12
13	241	241	121		0747	0747	0749	0755	0801	0805	0809	0809	0810	14
15	242	242	123		0816	0816	0818	0825	0831	0835	0839	0839	0840	16
17	241	241	121		0845	0845	0847	0854	0901	0905	0909	0909	0910	18
19	243	243	123		0914	0914	0916	0923	0931	0935	0939	0939	0940	20
21	242	242	121		0943	0943	0945	0953	1001	1005	1009	1009	1010	22
23	244	244	122	0942		1012	1014	1023	1031	1035	1039	1039	1040	24
25	243	243	123		1041	1041	1043	1052	1101	1105	1109	1109	1110	26
27	242	242	121		1110	1110	1112	1122	1131	1135	1139	1139	1140	28
29	244	244	122		1140	1140	1142	1152	1201	1205	1209	1209	1210	30
31	243	243	123		1210	1210	1212	1222	1231	1235	1239	1239	1240	32
33	242	242	121		1240	1240	1242	1252	1301	1305	1309	1309	1310	34
35	245	245	122		1310	1310	1312	1322	1331	1335	1339	1339	1340	36
37	244	244	123		1340	1340	1342	1352	1401	1405	1409	1409	1410	38
39	243	243	121		1412	1412	1414	1423	1431	1435	1439	1439	1440	40
41	245	245	122		1442	1442	1444	1453	1501	1505	1509	1509	1510	42
43	244	244	123		1512	1512	1514	1523	1531	1535	1539	1539	1540	44
45	243	243	121		1542	1542	1544	1553	1601	1605	1609	1609	1610	46
47	245	245	122		1612	1612	1614	1623	1631	1635	1639	1639	1640	48
49	244	244	123		1642	1642	1644	1653	1701	1705	1709	1709	1710	50
51	246	246	121		1712	1712	1714	1723	1731	1735	1739	1739	1740	52
53	247	247	122		1743	1743	1745	1754	1801	1805	1809	1809	1810	54
55	246	246	121		1814	1814	1816	1824	1831	1835	1839	1839	1840	56
57	247	247	122		1845	1845	1847	1854	1901	1905	1909	1909	1910	58
59	245	245	121		1916	1916	1918	1924	1931	1935	1939	1939	1940	60
61	247	247	122		1947	1947	1949	1955	2001	2005	2009	2009	2010	62
63	245	245	121		2017	2017	2019	2025	2031	2035	2039	2039	2040	64
65	246	246	122		2047	2047	2049	2055	2101	2105	2109	2109	2110	66
67	247	247	121		2117	2117	2119	2125	2131	2135	2139	2139	2140	68

Trip No.	LNDRC N H	LNDRC N	BRNSR L	BRNSP D	MORTH A	CSWKE R	HAMM BL2	HAMM BL2S	AH	Bus Run No.	Duty Start	Duty End	Form Time	Next Trip
	J2740	M408	M403	M424	M202	NH02	6905	J2116	J6307					
	LNDRC N H	4609	1468	FW31	35719	16254	BP5007	HAMM BL2S	AH					
	Dep.	Dep.	Dep.	Dep.	Dep.	Dep.	Dep.	Dep.	Dep.					
2	0510	0510	0513	0515	0518	0524	0531	0531		121	241	241	0548	5
4	0540	0540	0543	0545	0548	0554	0601	0601		123	242	242	0618	7
6	0610	0610	0613	0615	0618	0624	0631	0631		121	241	241	0648	9
8	0640	0640	0643	0645	0648	0654	0701	0701		123	242	242	0718	11
10	0710	0710	0713	0715	0718	0724	0731	0731		121	241	241	0747	13
12	0740	0740	0743	0745	0748	0754	0801	0801		123	242	242	0816	15
14	0810	0810	0814	0816	0819	0825	0833	0833		121	241	241	0845	17
16	0840	0840	0844	0846	0849	0855	0903	0903 R		123	242	242	0914	19
18	0910	0910	0914	0916	0920	0926	0937	0937 F		121	241	241	0943	21
20	0940	0940	0944	0946	0950	0956	1014	1014		123	243	243	1041	25
22	1010	1010	1014	1016	1020	1027	1045	1045		121	242	242	1110	27
24	1040	1040	1044	1046	1050	1057	1115	1115		122	244	244	1140	29
26	1110	1110	1114	1116	1120	1127	1145	1145		123	243	243	1210	31
28	1140	1140	1144	1146	1150	1157	1215	1215		121	242	242	1240	33
30	1210	1210	1214	1216	1220	1227	1245	1245 R		122	244	244	1310	35
32	1240	1240	1244	1246	1250	1257	1315	1315 R		123	243	243	1340	37
34	1310	1310	1314	1316	1320	1327	1345	1345 F		121	242	242	1412	39
36	1340	1340	1344	1346	1350	1357	1415	1415		122	245	245	1442	41
38	1410	1410	1414	1416	1420	1427	1445	1445		123	244	244	1512	43
40	1440	1440	1444	1446	1450	1457	1515	1515		121	243	243	1542	45
42	1510	1510	1514	1516	1520	1527	1545	1545		122	245	245	1612	47
44	1540	1540	1544	1546	1550	1557	1615	1615		123	244	244	1642	49
46	1610	1610	1614	1616	1620	1627	1645	1645 F		121	243	243	1712	51
48	1640	1640	1644	1646	1650	1657	1715	1715 R		122	245	245	1743	53
50	1710	1710	1714	1716	1720	1727	1745		1815 F	123	244	244		
52	1740	1740	1743	1745	1749	1756	1809	1809		121	246	246	1814	55
54	1810	1810	1813	1815	1820	1827	1835	1835		122	247	247	1845	57
56	1840	1840	1843	1845	1851	1858	1906	1906 R		121	246	246	1916	59
58	1910	1910	1913	1915	1918	1925	1933	1933		122	247	247	1947	61
60	1940	1940	1943	1945	1948	1954	2001	2001		121	245	245	2017	63
62	2010	2010	2013	2015	2018	2024	2031	2031 R		122	247	247	2047	65
64	2040	2040	2043	2045	2048	2054	2101	2101 F		121	245	245	2117	67
66	2110	2110	2113	2115	2118	2124	2131	2131		122	246	246	2147	69
68	2140	2140	2143	2145	2148	2154	2201	2201		121	247	247	2217	71
70	2210	2210	2213	2215	2218	2224	2231	2231		122	246	246	2248	73

Trip No.	Duty Start	Duty End	Bus Run No.	AH	HAMM BL2S	HAMM BL	HAMM BU	CSWKE R	MORTH A	LNDRS R	LNDRC N	LNDRC N H	Form Time	Next Trip
				J6307	J2116	6905	6905	NH02	M202	M414	M408	J2740		
				AH	HAMM BL2S	BP5005	R0876	16253	15255	OC517	4609	LNDRC N H		
				Dep.	Dep.	Dep.	Dep.	Dep.	Dep.	Dep.	Dep.	Dep.		
69	246	246	122		<u>2147</u>	2147	2149	2155	2201	2205	<u>2209</u>	2209	2210	70
71	247	247	121		<u>2217</u>	2217	2219	2225	2231	2235	<u>2239</u>	2239	2240	72
73	246	246	122		<u>2248</u>	2248	2250	2256	2302	2305	<u>2309</u>	2309	2310	74
75	247	247	121		<u>2319</u>	2319	2321	2327	2332	2335	<u>2339</u>	2339	2340	76
77	246	246	122		<u>2350</u>	2350	2352	2358	2403	2406	<u>2409</u>	2409	2410	78
79	247	247	121		<u>2420</u>	2420	2422	2428	2433	2436	<u>2439</u>	2439	2440	80
81	246	246	122		<u>2450</u>	2450	2452	2458	2503	2506	<u>2509</u>	2509	2510	82

Trip No.	LNDRC N H	LNDRC N	BRNSR L	BRNSP D	MORTH A	CSWKE R	HAMM BL2	HAMM BL2S	AH	Bus Run No.	Duty Start	Duty End	Form Time	Next Trip
	J2740	M408	M403	M424	M202	NH02	6905	J2116	J6307					
	LNDRC N H	4609	1468	FW31	35719	16254	BP5007	HAMM BL2S	AH					
	Dep.	Dep.	Dep.	Dep.	Dep.	Dep.	Dep.	Dep.	Dep.					
72	<u>2240</u>	2240	2243	2245	2248	2254	<u>2301</u>	<u>2301</u>		121	247	247	2319	75
74	<u>2310</u>	2310	2313	2315	2318	2324	<u>2330</u>	<u>2330</u>		122	246	246	2350	77
76	<u>2340</u>	2340	2343	2345	2348	2354	<u>2400</u>	<u>2400</u>		121	247	247	2420	79
78	<u>2410</u>	2410	2413	2415	2418	2424	<u>2430</u>	<u>2430</u>		122	246	246	2450	81
80	<u>2440</u>	2440	2443	2445	2448	2454	<u>2500</u>		<u>2525 F</u>	121	247	247		
82	<u>2510</u>	2510	2513	2515	2518	2524	<u>2530</u>		<u>2555 F</u>	122	246	246		

Schedule 533-54583-sSu-ML-1-1

Schedule information

Route:	533	No. of vehicles used on schedule:	7
Service change:	54583 - SCHEDULE	Implementation date:	29 March 2020
Day type:	sSu - Special Sunday		
Operator:	ML - METROLINE		
Option:	1	Version:	1
Schedule comment:		Option comment:	None

Timing points

Timing point	Transit node	Stop
AH BRENTFORD	J6307 BRENTFORD BUS GARAGE	AH BRENTFORD
BRNSPD Barnes Pond	M424 BARNES POND CHURCH ROAD	FW31 Barnes Pond
BRNSRL Barnes, Red Lion	M403 BARNES RED LION	1468 Barnes / Red Lion
CSWKER Chiswick, Edensor Road	NH02 ALEXANDRA AVENUE	16253 Alexandra Avenue
CSWKER Chiswick, Edensor Road	NH02 ALEXANDRA AVENUE	16254 Alexandra Avenue
HAMMBL2 Hammersmith Bus Station, Lower, Stop Z2	6905 HAMMERSMITH BUS STATION	BP5007 Hammersmith Bus Station
HAMMBL2S HAMMERSMITH BUS STATION, LOWER, STAND Z2	J2116 HAMMERSMITH L U/BUS STATION	HAMMBL Hammersmith Bus Station, Lower Level, Stand Z2 2S
HAMMBL Hammersmith Bus Station, Lower	6905 HAMMERSMITH BUS STATION	BP5005 Hammersmith Bus Station
HAMMBU Hammersmith Bus Station, Upper Level	6905 HAMMERSMITH BUS STATION	R0876 Hammersmith Bus Station
LNDRCN H Lonsdale Road, Castelnau, Hesitation Point	J2740 HAMMERSMITH BRIDGE, SOUTH SIDE	LNDRCN Lonsdale Road, Castelnau, Hesitation Point H
LNDRCN Lonsdale Road, Castelnau	M408 CASTLENAU LONSDALE ROAD	4609 Lonsdale Road
LNDRSR Lonsdale Road, Suffolk Road	M414 LONSDALE RD SUFFOLK ROAD	OC517 Hail & Ride Section
MORTHA Mortlake High Street, Avondale Road	M202 MORTLAKE H ST AVONDALE R	15255 Avondale Road
MORTHA Mortlake High Street, Avondale Road	M202 MORTLAKE H ST AVONDALE R	35719 Avondale Road

Crosslinks

This schedule has no trips with crosslinks.

Trip No.	Duty Start	Duty End	Bus Run No.	AH	HAMM BL2S	HAMM BL	HAMM BU	CSWKE R	MORTH A	LNDRS R	LNDRC N	LNDRC N H	Form Time	Next Trip
				J6307	J2116	6905	6905	NH02	M202	M414	M408	J2740		
				AH	HAMM BL2S	BP5005	R0876	16253	15255	OC517	4609	LNDRC N H		
				Dep.	Dep.	Dep.	Dep.	Dep.	Dep.	Dep.	Dep.	Dep.		
1	241	241	121	0423		0448	0450	0456	0502	0505	0509	0509	0510	2
3	248	248	122	0435		0500	0502	0508	0514	0517	0521	0521	0522	4
5	242	242	123	0447		0512	0514	0520	0526	0529	0533	0533	0534	6
7	249	249	125	0459		0524	0526	0532	0538	0541	0545	0545	0546	8
9	250	250	127	0511		0536	0538	0544	0550	0553	0557	0557	0558	10
11	241	241	121		0548	0548	0550	0556	0602	0605	0609	0609	0610	12
13	248	248	122		0600	0600	0602	0608	0614	0617	0621	0621	0622	14
15	242	242	123		0612	0612	0614	0620	0626	0629	0633	0633	0634	16
17	249	249	125		0624	0624	0626	0632	0638	0641	0645	0645	0646	18
19	250	250	127		0636	0636	0638	0644	0650	0653	0657	0657	0658	20
21	241	241	121		0648	0648	0650	0656	0702	0705	0709	0709	0710	22
23	248	248	122		0700	0700	0702	0708	0714	0717	0721	0721	0722	24
25	242	242	123		0712	0712	0714	0720	0726	0729	0733	0733	0734	26
27	249	249	125		0724	0724	0726	0732	0738	0741	0745	0745	0746	28
29	250	250	127		0736	0736	0738	0744	0750	0753	0757	0757	0758	30
31	241	241	121		0748	0748	0750	0756	0802	0805	0809	0809	0810	32
33	248	248	122		0800	0800	0802	0808	0814	0817	0821	0821	0822	34
35	242	242	123		0812	0812	0814	0820	0826	0829	0833	0833	0834	36
37	249	249	125		0824	0824	0826	0832	0838	0841	0845	0845	0846	38
39	250	250	127		0836	0836	0838	0844	0850	0853	0857	0857	0858	40
41	241	241	121		0848	0848	0850	0856	0902	0905	0909	0909	0910	42
43	248	248	122		0859	0859	0901	0908	0914	0917	0921	0921	0922	44
45	242	242	123		0911	0911	0913	0920	0926	0929	0933	0933	0934	46
47	249	249	125		0923	0923	0925	0932	0938	0941	0945	0945	0946	48
49	250	250	127		0935	0935	0937	0944	0950	0953	0957	0957	0958	50
51	243	243	121		0946	0946	0948	0955	1001	1005	1009	1009	1010	52
53	251	251	122		0957	0957	0959	1006	1013	1017	1021	1021	1022	54
55	252	252	123		1009	1009	1011	1018	1025	1029	1033	1033	1034	56
57	253	253	125		1021	1021	1023	1030	1037	1041	1045	1045	1046	58
59	244	244	126	1003		1033	1035	1042	1049	1053	1057	1057	1058	60
61	241	241	127		1045	1045	1047	1054	1101	1105	1109	1109	1110	62
63	243	243	121		1056	1056	1058	1105	1113	1117	1121	1121	1122	64
65	251	251	122		1105	1105	1107	1117	1125	1129	1133	1133	1134	66
67	252	252	123		1117	1117	1119	1129	1137	1141	1145	1145	1146	68

Trip No.	LNDRC N H	LNDRC N	BRNSR L	BRNSP D	MORTH A	CSWKE R	HAMM BL2	HAMM BL2S	AH	Bus Run No.	Duty Start	Duty End	Form Time	Next Trip
	J2740	M408	M403	M424	M202	NH02	6905	J2116	J6307					
	LNDRC N H	4609	1468	FW31	35719	16254	BP5007	HAMM BL2S	AH					
	Dep.	Dep.	Dep.	Dep.	Dep.	Dep.	Dep.	Dep.	Dep.					
2	0510	0510	0513	0515	0518	0524	0531	0531		121	241	241	0548	11
4	0522	0522	0525	0527	0530	0536	0543	0543		122	248	248	0600	13
6	0534	0534	0537	0539	0542	0548	0555	0555		123	242	242	0612	15
8	0546	0546	0549	0551	0554	0600	0607	0607		125	249	249	0624	17
10	0558	0558	0601	0603	0606	0612	0619	0619		127	250	250	0636	19
12	0610	0610	0613	0615	0618	0624	0631	0631		121	241	241	0648	21
14	0622	0622	0625	0627	0630	0636	0643	0643		122	248	248	0700	23
16	0634	0634	0637	0639	0642	0648	0655	0655		123	242	242	0712	25
18	0646	0646	0649	0651	0654	0700	0707	0707		125	249	249	0724	27
20	0658	0658	0701	0703	0706	0712	0719	0719		127	250	250	0736	29
22	0710	0710	0713	0715	0718	0724	0731	0731		121	241	241	0748	31
24	0722	0722	0725	0727	0730	0736	0743	0743		122	248	248	0800	33
26	0734	0734	0737	0739	0742	0748	0755	0755		123	242	242	0812	35
28	0746	0746	0749	0751	0754	0800	0807	0807		125	249	249	0824	37
30	0758	0758	0801	0803	0806	0812	0819	0819		127	250	250	0836	39
32	0810	0810	0813	0815	0818	0824	0831	0831		121	241	241	0848	41
34	0822	0822	0825	0827	0830	0836	0843	0843		122	248	248	0859	43
36	0834	0834	0837	0839	0842	0848	0855	0855		123	242	242	0911	45
38	0846	0846	0849	0851	0854	0900	0907	0907		125	249	249	0923	47
40	0858	0858	0901	0903	0906	0912	0919	0919		127	250	250	0935	49
42	0910	0910	0913	0915	0918	0924	0931	0931 R		121	241	241	0946	51
44	0922	0922	0925	0927	0930	0936	0943	0943 R		122	248	248	0957	53
46	0934	0934	0937	0939	0942	0948	0955	0955 R		123	242	242	1009	55
48	0946	0946	0949	0951	0954	1000	1011	1011 R		125	249	249	1021	57
50	0958	0958	1001	1003	1007	1014	1025	1025 R		127	250	250	1045	61
52	1010	1010	1013	1015	1019	1026	1037	1037		121	243	243	1056	63
54	1022	1022	1025	1027	1031	1038	1049	1049		122	251	251	1105	65
56	1034	1034	1037	1039	1043	1050	1101	1101		123	252	252	1117	67
58	1046	1046	1049	1051	1055	1102	1120	1120		125	253	253	1141	71
60	1058	1058	1101	1103	1107	1114	1132	1132		126	244	244	1153	73
62	1110	1110	1114	1116	1120	1127	1145	1145 F		127	241	241	1205	75
64	1122	1122	1126	1128	1132	1139	1157	1157 R		121	243	243	1217	77
66	1134	1134	1138	1140	1144	1151	1209	1209 R		122	251	251	1229	79
68	1146	1146	1150	1152	1156	1203	1221	1221 R		123	252	252	1241	81
70	1158	1158	1202	1204	1208	1215	1233	1233 R		124	254	254	1253	83

Trip No.	Duty Start	Duty End	Bus Run No.	AH	HAMM BL2S	HAMM BL	HAMM BU	CSWKE R	MORTH A	LNDRS R	LNDRC N	LNDRC N H	Form Time	Next Trip
				J6307	J2116	6905	6905	NH02	M202	M414	M408	J2740		
				AH	HAMM BL2S	BP5005	R0876	16253	15255	OC517	4609	LNDRC N H		
				Dep.	Dep.	Dep.	Dep.	Dep.	Dep.	Dep.	Dep.	Dep.		
69	254	254	124	1059		1129	1131	1141	1149	1153	1157	1157	1158	70
71	253	253	125		1141	1141	1143	1153	1201	1205	1209	1209	1210	72
73	244	244	126		1153	1153	1155	1205	1213	1217	1221	1221	1222	74
75	248	248	127		1205	1205	1207	1217	1225	1229	1233	1233	1234	76
77	242	242	121		1217	1217	1219	1229	1237	1241	1245	1245	1246	78
79	249	249	122		1229	1229	1231	1241	1249	1253	1257	1257	1258	80
81	250	250	123		1241	1241	1243	1253	1301	1305	1309	1309	1310	82
83	243	243	124		1253	1253	1255	1305	1313	1317	1321	1321	1322	84
85	251	251	125		1305	1305	1307	1317	1325	1329	1333	1333	1334	86
87	252	252	126		1317	1317	1319	1329	1337	1341	1345	1345	1346	88
89	254	254	127		1329	1329	1331	1341	1349	1353	1357	1357	1358	90
91	253	253	121		1341	1341	1343	1353	1401	1405	1409	1409	1410	92
93	244	244	122		1353	1353	1355	1405	1413	1417	1421	1421	1422	94
95	245	245	123		1407	1407	1409	1417	1425	1429	1433	1433	1434	96
97	243	243	124		1419	1419	1421	1429	1437	1441	1445	1445	1446	98
99	251	251	125		1431	1431	1433	1441	1449	1453	1457	1457	1458	100
101	252	252	126		1443	1443	1445	1453	1501	1505	1509	1509	1510	102
103	254	254	127		1455	1455	1457	1505	1513	1517	1521	1521	1522	104
105	253	253	121		1507	1507	1509	1517	1525	1529	1533	1533	1534	106
107	244	244	122		1519	1519	1521	1529	1537	1541	1545	1545	1546	108
109	245	245	123		1531	1531	1533	1541	1549	1553	1557	1557	1558	110
111	243	243	124		1543	1543	1545	1553	1601	1605	1609	1609	1610	112
113	251	251	125		1555	1555	1557	1605	1613	1617	1621	1621	1622	114
115	252	252	126		1607	1607	1609	1617	1625	1629	1633	1633	1634	116
117	254	254	127		1619	1619	1621	1629	1637	1641	1645	1645	1646	118
119	253	253	121		1631	1631	1633	1641	1649	1653	1657	1657	1658	120
121	244	244	122		1643	1643	1645	1653	1701	1705	1709	1709	1710	122
123	246	246	123		1655	1655	1657	1705	1713	1717	1721	1721	1722	124
125	247	247	125		1713	1713	1715	1723	1731	1735	1739	1739	1740	126
127	254	254	127		1743	1743	1745	1753	1801	1805	1809	1809	1810	128
129	246	246	123		1814	1814	1816	1824	1831	1835	1839	1839	1840	130
131	245	245	127		1844	1844	1846	1854	1901	1905	1909	1909	1910	132
133	246	246	123		1915	1915	1917	1924	1931	1935	1939	1939	1940	134
135	245	245	127		1946	1946	1948	1955	2001	2005	2009	2009	2010	136

Trip No.	LNDRC N H	LNDRC N	BRNSR L	BRNSP D	MORTH A	CSWKE R	HAMM BL2	HAMM BL2S	AH	Bus Run No.	Duty Start	Duty End	Form Time	Next Trip
	J2740	M408	M403	M424	M202	NH02	6905	J2116	J6307					
	LNDRC N H	4609	1468	FW31	35719	16254	BP5007	HAMM BL2S	AH					
	Dep.	Dep.	Dep.	Dep.	Dep.	Dep.	Dep.	Dep.	Dep.					
72	1210	1210	1214	1216	1220	1227	1245	1245 R		125	253	253	1305	85
74	1222	1222	1226	1228	1232	1239	1257	1257 R		126	244	244	1317	87
76	1234	1234	1238	1240	1244	1251	1309	1309 F		127	248	248	1329	89
78	1246	1246	1250	1252	1256	1303	1321	1321 F		121	242	242	1341	91
80	1258	1258	1302	1304	1308	1315	1333	1333 F		122	249	249	1353	93
82	1310	1310	1314	1316	1320	1327	1345	1345 F		123	250	250	1407	95
84	1322	1322	1326	1328	1332	1339	1357	1357		124	243	243	1419	97
86	1334	1334	1338	1340	1344	1351	1409	1409		125	251	251	1431	99
88	1346	1346	1350	1352	1356	1403	1421	1421		126	252	252	1443	101
90	1358	1358	1402	1404	1408	1415	1433	1433		127	254	254	1455	103
92	1410	1410	1414	1416	1420	1427	1445	1445		121	253	253	1507	105
94	1422	1422	1426	1428	1432	1439	1457	1457		122	244	244	1519	107
96	1434	1434	1438	1440	1444	1451	1509	1509		123	245	245	1531	109
98	1446	1446	1450	1452	1456	1503	1521	1521		124	243	243	1543	111
100	1458	1458	1502	1504	1508	1515	1533	1533		125	251	251	1555	113
102	1510	1510	1514	1516	1520	1527	1545	1545		126	252	252	1607	115
104	1522	1522	1526	1528	1532	1539	1557	1557		127	254	254	1619	117
106	1534	1534	1538	1540	1544	1551	1609	1609		121	253	253	1631	119
108	1546	1546	1550	1552	1556	1603	1621	1621		122	244	244	1643	121
110	1558	1558	1602	1604	1608	1615	1633	1633 R		123	245	245	1655	123
112	1610	1610	1614	1616	1620	1627	1645		1715 F	124	243	243		
114	1622	1622	1626	1628	1632	1639	1657	1657 F		125	251	251	1713	125
116	1634	1634	1638	1640	1644	1651	1709		1739 F	126	252	252		
118	1646	1646	1650	1652	1656	1703	1721	1721		127	254	254	1743	127
120	1658	1658	1702	1704	1708	1715	1733		1803 F	121	253	253		
122	1710	1710	1714	1716	1720	1727	1745		1815 F	122	244	244		
124	1722	1722	1726	1728	1732	1739	1757	1757		123	246	246	1814	129
126	1740	1740	1744	1746	1750	1757	1815		1845 R	125	247	247		
128	1810	1810	1813	1815	1819	1825	1832	1832 F		127	254	254	1844	131
130	1840	1840	1843	1845	1849	1855	1902	1902		123	246	246	1915	133
132	1910	1910	1913	1915	1919	1925	1932	1932		127	245	245	1946	135
134	1940	1940	1943	1945	1949	1955	2002	2002 R		123	246	246	2016	137
136	2010	2010	2013	2015	2018	2025	2032	2032		127	245	245	2047	139
138	2040	2040	2043	2045	2048	2054	2101	2101		123	247	247	2118	141
140	2110	2110	2113	2115	2118	2124	2131	2131 F		127	245	245	2148	143

Trip No.	Duty Start	Duty End	Bus Run No.	AH	HAMM BL2S	HAMM BL	HAMM BU	CSWKE R	MORTH A	LNDRS R	LNDRC N	LNDRC N H	Form Time	Next Trip
				J6307	J2116	6905	6905	NH02	M202	M414	M408	J2740		
				AH	HAMM BL2S	BP5005	R0876	16253	15255	OC517	4609	LNDRC N H		
				Dep.	Dep.	Dep.	Dep.	Dep.	Dep.	Dep.	Dep.	Dep.		
137	247	247	123		<u>2016</u>	2016	2018	2025	2031	2035	<u>2039</u>	2039	2040	138
139	245	245	127		<u>2047</u>	2047	2049	2056	2102	2105	<u>2109</u>	2109	2110	140
141	247	247	123		<u>2118</u>	2118	2120	2126	2132	2135	<u>2139</u>	2139	2140	142
143	246	246	127		<u>2148</u>	2148	2150	2156	2202	2205	<u>2209</u>	2209	2210	144
145	247	247	123		<u>2218</u>	2218	2220	2226	2232	2235	<u>2239</u>	2239	2240	146
147	246	246	127		<u>2249</u>	2249	2251	2257	2303	2306	<u>2309</u>	2309	2310	148
149	247	247	123		<u>2320</u>	2320	2322	2328	2333	2336	<u>2339</u>	2339	2340	150
151	246	246	127		<u>2350</u>	2350	2352	2358	2403	2406	<u>2409</u>	2409	2410	152
153	247	247	123		<u>2420</u>	2420	2422	2428	2433	2436	<u>2439</u>	2439	2440	154
155	246	246	127		<u>2450</u>	2450	2452	2458	2503	2506	<u>2509</u>	2509	2510	156

Trip No.	LNDRC N H	LNDRC N	BRNSR L	BRNSP D	MORTH A	CSWKE R	HAMM BL2	HAMM BL2S	AH	Bus Run No.	Duty Start	Duty End	Form Time	Next Trip
	J2740	M408	M403	M424	M202	NH02	6905	J2116	J6307					
	LNDRC N H	4609	1468	FW31	35719	16254	BP5007	HAMM BL2S	AH					
	Dep.	Dep.	Dep.	Dep.	Dep.	Dep.	Dep.	Dep.	Dep.					
142	<u>2140</u>	2140	2143	2145	2148	2154	<u>2201</u>	<u>2201</u>		123	247	247	2218	145
144	<u>2210</u>	2210	2213	2215	2218	2224	<u>2231</u>	<u>2231</u>		127	246	246	2249	147
146	<u>2240</u>	2240	2243	2245	2248	2254	<u>2301</u>	<u>2301</u>		123	247	247	2320	149
148	<u>2310</u>	2310	2313	2315	2318	2324	<u>2330</u>	<u>2330</u>		127	246	246	2350	151
150	<u>2340</u>	2340	2343	2345	2348	2354	<u>2400</u>	<u>2400</u>		123	247	247	2420	153
152	<u>2410</u>	2410	2413	2415	2418	2424	<u>2430</u>	<u>2430</u>		127	246	246	2450	155
154	<u>2440</u>	2440	2443	2445	2448	2454	<u>2500</u>		<u>2525 F</u>	123	247	247		
156	<u>2510</u>	2510	2513	2515	2518	2524	<u>2530</u>		<u>2555 F</u>	127	246	246		

Schedule 533-53517-Su-ML-1-1

Schedule information

Route:	533	No. of vehicles used on schedule:	3
Service change:	53517 - SCHEDULE, STRUCTURAL	Implementation date:	07 December 2019
Day type:	Su - Sunday		
Operator:	ML - METROLINE		
Option:	1	Version:	1
Schedule comment:		Option comment:	None

Timing points

Timing point	Transit node	Stop
AH BRENTFORD	J6307 BRENTFORD BUS GARAGE	AH BRENTFORD
BRNSPD Barnes Pond	M424 BARNES POND CHURCH ROAD	FW31 Barnes Pond
BRNSRL Barnes, Red Lion	M403 BARNES RED LION	1468 Barnes / Red Lion
CSWKER Chiswick, Edensor Road	NH02 ALEXANDRA AVENUE	16253 Alexandra Avenue
CSWKER Chiswick, Edensor Road	NH02 ALEXANDRA AVENUE	16254 Alexandra Avenue
HAMMBL2 Hammersmith Bus Station, Lower, Stop Z2	6905 HAMMERSMITH BUS STATION	BP5007 Hammersmith Bus Station
HAMMBL2S HAMMERSMITH BUS STATION, LOWER, STAND Z2	J2116 HAMMERSMITH L U/BUS STATION	HAMMBL Hammersmith Bus Station, Lower Level, Stand Z2 2S
HAMMBL Hammersmith Bus Station, Lower	6905 HAMMERSMITH BUS STATION	BP5005 Hammersmith Bus Station
HAMMBU Hammersmith Bus Station, Upper Level	6905 HAMMERSMITH BUS STATION	R0876 Hammersmith Bus Station
LNDRCN H Lonsdale Road, Castelnau, Hesitation Point	J2740 HAMMERSMITH BRIDGE, SOUTH SIDE	LNDRCN Lonsdale Road, Castelnau, Hesitation Point H
LNDRCN Lonsdale Road, Castelnau	M408 CASTLENAU LONSDALE ROAD	4609 Lonsdale Road
LNDRSR Lonsdale Road, Suffolk Road	M414 LONSDALE RD SUFFOLK ROAD	OC517 Hail & Ride Section
MORTHA Mortlake High Street, Avondale Road	M202 MORTLAKE H ST AVONDALE R	15255 Avondale Road
MORTHA Mortlake High Street, Avondale Road	M202 MORTLAKE H ST AVONDALE R	35719 Avondale Road

Crosslinks

This schedule has no trips with crosslinks.

Trip No.	Duty Start	Duty End	Bus Run No.	AH	HAMM BL2S	HAMM BL	HAMM BU	CSWKE R	MORTH A	LNDRS R	LNDRC N	LNDRC N H	Form Time	Next Trip
				J6307	J2116	6905	6905	NH02	M202	M414	M408	J2740		
				AH	HAMM BL2S	BP5005	R0876	16253	15255	OC517	4609	LNDRC N H		
				Dep.	Dep.	Dep.	Dep.	Dep.	Dep.	Dep.	Dep.	Dep.		
1	241	241	121	0423		0448	0450	0456	0502	0505	0509	0509	0510	2
3	242	242	123	0453		0518	0520	0526	0532	0535	0539	0539	0540	4
5	241	241	121		0548	0548	0550	0556	0602	0605	0609	0609	0610	6
7	242	242	123		0618	0618	0620	0626	0632	0635	0639	0639	0640	8
9	241	241	121		0648	0648	0650	0656	0702	0705	0709	0709	0710	10
11	242	242	123		0718	0718	0720	0726	0732	0735	0739	0739	0740	12
13	241	241	121		0748	0748	0750	0756	0802	0805	0809	0809	0810	14
15	242	242	123		0818	0818	0820	0826	0832	0835	0839	0839	0840	16
17	243	243	121		0848	0848	0850	0856	0902	0905	0909	0909	0910	18
19	241	241	123		0917	0917	0919	0926	0932	0935	0939	0939	0940	20
21	243	243	121		0946	0946	0948	0955	1001	1005	1009	1009	1010	22
23	241	241	123		1015	1015	1017	1024	1031	1035	1039	1039	1040	24
25	244	244	121		1043	1043	1045	1053	1101	1105	1109	1109	1110	26
27	242	242	122	1041		1111	1113	1123	1131	1135	1139	1139	1140	28
29	243	243	123		1141	1141	1143	1153	1201	1205	1209	1209	1210	30
31	244	244	121		1211	1211	1213	1223	1231	1235	1239	1239	1240	32
33	242	242	122		1241	1241	1243	1253	1301	1305	1309	1309	1310	34
35	243	243	123		1311	1311	1313	1323	1331	1335	1339	1339	1340	36
37	245	245	121		1341	1341	1343	1353	1401	1405	1409	1409	1410	38
39	244	244	122		1411	1411	1413	1423	1431	1435	1439	1439	1440	40
41	243	243	123		1441	1441	1443	1453	1501	1505	1509	1509	1510	42
43	245	245	121		1511	1511	1513	1523	1531	1535	1539	1539	1540	44
45	244	244	122		1542	1542	1544	1553	1601	1605	1609	1609	1610	46
47	245	245	121		1613	1613	1615	1623	1631	1635	1639	1639	1640	48
49	244	244	122		1643	1643	1645	1653	1701	1705	1709	1709	1710	50
51	246	246	121		1713	1713	1715	1723	1731	1735	1739	1739	1740	52
53	247	247	122		1743	1743	1745	1753	1801	1805	1809	1809	1810	54
55	246	246	121		1814	1814	1816	1824	1831	1835	1839	1839	1840	56
57	247	247	122		1844	1844	1846	1854	1901	1905	1909	1909	1910	58
59	245	245	121		1915	1915	1917	1924	1931	1935	1939	1939	1940	60
61	247	247	122		1946	1946	1948	1955	2001	2005	2009	2009	2010	62
63	245	245	121		2016	2016	2018	2025	2031	2035	2039	2039	2040	64
65	246	246	122		2047	2047	2049	2056	2102	2105	2109	2109	2110	66
67	247	247	121		2118	2118	2120	2126	2132	2135	2139	2139	2140	68

Trip No.	LNDRC N H	LNDRC N	BRNSR L	BRNSP D	MORTH A	CSWKE R	HAMM BL2	HAMM BL2S	AH	Bus Run No.	Duty Start	Duty End	Form Time	Next Trip
	J2740	M408	M403	M424	M202	NH02	6905	J2116	J6307					
	LNDRC N H	4609	1468	FW31	35719	16254	BP5007	HAMM BL2S	AH					
	Dep.	Dep.	Dep.	Dep.	Dep.	Dep.	Dep.	Dep.	Dep.					
2	0510	0510	0513	0515	0518	0524	0531	0531		121	241	241	0548	5
4	0540	0540	0543	0545	0548	0554	0601	0601		123	242	242	0618	7
6	0610	0610	0613	0615	0618	0624	0631	0631		121	241	241	0648	9
8	0640	0640	0643	0645	0648	0654	0701	0701		123	242	242	0718	11
10	0710	0710	0713	0715	0718	0724	0731	0731		121	241	241	0748	13
12	0740	0740	0743	0745	0748	0754	0801	0801		123	242	242	0818	15
14	0810	0810	0813	0815	0818	0824	0831	0831 R		121	241	241	0848	17
16	0840	0840	0843	0845	0848	0854	0901	0901 R		123	242	242	0917	19
18	0910	0910	0913	0915	0918	0924	0931	0931		121	243	243	0946	21
20	0940	0940	0943	0945	0948	0954	1001	1001		123	241	241	1015	23
22	1010	1010	1014	1016	1020	1027	1038	1038 R		121	243	243	1043	25
24	1040	1040	1044	1046	1050	1057	1108	1108 F		123	241	241	1141	29
26	1110	1110	1114	1116	1120	1127	1145	1145		121	244	244	1211	31
28	1140	1140	1144	1146	1150	1157	1215	1215		122	242	242	1241	33
30	1210	1210	1214	1216	1220	1227	1245	1245		123	243	243	1311	35
32	1240	1240	1244	1246	1250	1257	1315	1315 R		121	244	244	1341	37
34	1310	1310	1314	1316	1320	1327	1345	1345 F		122	242	242	1411	39
36	1340	1340	1344	1346	1350	1357	1415	1415		123	243	243	1441	41
38	1410	1410	1414	1416	1420	1427	1445	1445		121	245	245	1511	43
40	1440	1440	1444	1446	1450	1457	1515	1515		122	244	244	1542	45
42	1510	1510	1514	1516	1520	1527	1545		1615 F	123	243	243		
44	1540	1540	1544	1546	1550	1557	1608	1608		121	245	245	1613	47
46	1610	1610	1614	1616	1620	1627	1637	1637		122	244	244	1643	49
48	1640	1640	1644	1646	1650	1657	1706	1706 R		121	245	245	1713	51
50	1710	1710	1714	1716	1720	1727	1735	1735 F		122	244	244	1743	53
52	1740	1740	1744	1746	1750	1757	1805	1805		121	246	246	1814	55
54	1810	1810	1813	1815	1819	1825	1832	1832		122	247	247	1844	57
56	1840	1840	1843	1845	1849	1855	1902	1902 R		121	246	246	1915	59
58	1910	1910	1913	1915	1919	1925	1932	1932		122	247	247	1946	61
60	1940	1940	1943	1945	1949	1955	2002	2002		121	245	245	2016	63
62	2010	2010	2013	2015	2018	2025	2032	2032 R		122	247	247	2047	65
64	2040	2040	2043	2045	2048	2054	2101	2101 F		121	245	245	2118	67
66	2110	2110	2113	2115	2118	2124	2131	2131		122	246	246	2148	69
68	2140	2140	2143	2145	2148	2154	2201	2201		121	247	247	2218	71
70	2210	2210	2213	2215	2218	2224	2231	2231		122	246	246	2249	73

Trip No.	Duty Start	Duty End	Bus Run No.	AH	HAMM BL2S	HAMM BL	HAMM BU	CSWKE R	MORTH A	LNDRS R	LNDRC N	LNDRC N H	Form Time	Next Trip
				J6307	J2116	6905	6905	NH02	M202	M414	M408	J2740		
				AH	HAMM BL2S	BP5005	R0876	16253	15255	OC517	4609	LNDRC N H		
				Dep.	Dep.	Dep.	Dep.	Dep.	Dep.	Dep.	Dep.	Dep.		
69	246	246	122		<u>2148</u>	2148	2150	2156	2202	2205	<u>2209</u>	2209	2210	70
71	247	247	121		<u>2218</u>	2218	2220	2226	2232	2235	<u>2239</u>	2239	2240	72
73	246	246	122		<u>2249</u>	2249	2251	2257	2303	2306	<u>2309</u>	2309	2310	74
75	247	247	121		<u>2320</u>	2320	2322	2328	2333	2336	<u>2339</u>	2339	2340	76
77	246	246	122		<u>2350</u>	2350	2352	2358	2403	2406	<u>2409</u>	2409	2410	78
79	247	247	121		<u>2420</u>	2420	2422	2428	2433	2436	<u>2439</u>	2439	2440	80
81	246	246	122		<u>2450</u>	2450	2452	2458	2503	2506	<u>2509</u>	2509	2510	82

Trip No.	LNDRC N H	LNDRC N	BRNSR L	BRNSP D	MORTH A	CSWKE R	HAMM BL2	HAMM BL2S	AH	Bus Run No.	Duty Start	Duty End	Form Time	Next Trip
	J2740	M408	M403	M424	M202	NH02	6905	J2116	J6307					
	LNDRC N H	4609	1468	FW31	35719	16254	BP5007	HAMM BL2S	AH					
	Dep.	Dep.	Dep.	Dep.	Dep.	Dep.	Dep.	Dep.	Dep.					
72	<u>2240</u>	2240	2243	2245	2248	2254	<u>2301</u>	<u>2301</u>		121	247	247	2320	75
74	<u>2310</u>	2310	2313	2315	2318	2324	<u>2330</u>	<u>2330</u>		122	246	246	2350	77
76	<u>2340</u>	2340	2343	2345	2348	2354	<u>2400</u>	<u>2400</u>		121	247	247	2420	79
78	<u>2410</u>	2410	2413	2415	2418	2424	<u>2430</u>	<u>2430</u>		122	246	246	2450	81
80	<u>2440</u>	2440	2443	2445	2448	2454	<u>2500</u>		<u>2525 F</u>	121	247	247		
82	<u>2510</u>	2510	2513	2515	2518	2524	<u>2530</u>		<u>2555 F</u>	122	246	246		

Schedule 533-53517-MF-ML-1-1

Schedule information

Route:	533	No. of vehicles used on schedule:	3
Service change:	53517 - SCHEDULE, STRUCTURAL	Implementation date:	07 December 2019
Day type:	MF - Monday to Friday		
Operator:	ML - METROLINE		
Option:	1	Version:	1
Schedule comment:		Option comment:	None

Timing points

Timing point	Transit node	Stop
AH BRENTFORD	J6307 BRENTFORD BUS GARAGE	AH BRENTFORD
BRNSPD Barnes Pond	M424 BARNES POND CHURCH ROAD	FW31 Barnes Pond
BRNSRL Barnes, Red Lion	M403 BARNES RED LION	1468 Barnes / Red Lion
CSWKER Chiswick, Edensor Road	NH02 ALEXANDRA AVENUE	16253 Alexandra Avenue
CSWKER Chiswick, Edensor Road	NH02 ALEXANDRA AVENUE	16254 Alexandra Avenue
HAMMBL2 Hammersmith Bus Station, Lower, Stop Z2	6905 HAMMERSMITH BUS STATION	BP5007 Hammersmith Bus Station
HAMMBL2S HAMMERSMITH BUS STATION, LOWER, STAND Z2	J2116 HAMMERSMITH L U/BUS STATION	HAMMBLHammersmith Bus Station, Lower Level, Stand Z2 2S
HAMMBL Hammersmith Bus Station, Lower	6905 HAMMERSMITH BUS STATION	BP5005 Hammersmith Bus Station
HAMMBU Hammersmith Bus Station, Upper Level	6905 HAMMERSMITH BUS STATION	R0876 Hammersmith Bus Station
LNDRCN H Lonsdale Road, Castelnau, Hesitation Point	J2740 HAMMERSMITH BRIDGE, SOUTH SIDE	LNDRCN Lonsdale Road, Castelnau, Hesitation Point H
LNDRCN Lonsdale Road, Castelnau	M408 CASTLENAU LONSDALE ROAD	4609 Lonsdale Road
LNDRSR Lonsdale Road, Suffolk Road	M414 LONSDALE RD SUFFOLK ROAD	OC517 Hail & Ride Section
MORTHA Mortlake High Street, Avondale Road	M202 MORTLAKE H ST AVONDALE R	15255 Avondale Road
MORTHA Mortlake High Street, Avondale Road	M202 MORTLAKE H ST AVONDALE R	35719 Avondale Road

Crosslinks

This schedule has no trips with crosslinks.

Trip No.	Duty Start	Duty End	Bus Run No.	AH	HAMM BL2S	HAMM BL	HAMM BU	CSWKE R	MORTH A	LNDRS R	LNDRC N	LNDRC N H	Form Time	Next Trip
				J6307	J2116	6905	6905	NH02	M202	M414	M408	J2740		
				AH	HAMM BL2S	BP5005	R0876	16253	15255	OC517	4609	LNDRC N H		
				Dep.	Dep.	Dep.	Dep.	Dep.	Dep.	Dep.	Dep.	Dep.		
1	241	241	121	0423		0448	0450	0456	0502	0505	0509	0509	0510	2
3	242	242	122	0453		0518	0520	0526	0532	0535	0539	0539	0540	4
5	241	241	121		0548	0548	0550	0556	0602	0605	0609	0609	0610	6
7	242	242	122		0618	0618	0620	0626	0632	0635	0639	0639	0640	8
9	241	241	121		0646	0646	0648	0654	0700	0704	0709	0709	0710	10
11	242	242	122		0713	0713	0715	0722	0730	0734	0739	0739	0740	12
13	243	243	123	0713		0743	0745	0752	0800	0804	0809	0809	0810	14
15	241	241	121		0811	0811	0813	0822	0830	0834	0839	0839	0840	16
17	242	242	122		0842	0842	0844	0853	0901	0905	0909	0909	0910	18
19	243	243	123		0913	0913	0915	0923	0931	0935	0939	0939	0940	20
21	244	244	121		0943	0943	0945	0953	1001	1005	1009	1009	1010	22
23	241	241	122		1013	1013	1015	1023	1031	1035	1039	1039	1040	24
25	242	242	123		1043	1043	1045	1053	1101	1105	1109	1109	1110	26
27	244	244	121		1113	1113	1115	1123	1131	1135	1139	1139	1140	28
29	241	241	122		1142	1142	1144	1153	1201	1205	1209	1209	1210	30
31	242	242	123		1211	1211	1213	1223	1231	1235	1239	1239	1240	32
33	243	243	121		1241	1241	1243	1253	1301	1305	1309	1309	1310	34
35	244	244	122		1311	1311	1313	1323	1331	1335	1339	1339	1340	36
37	245	245	123		1341	1341	1343	1353	1401	1405	1409	1409	1410	38
39	243	243	121		1411	1411	1413	1423	1431	1435	1439	1439	1440	40
41	244	244	122		1441	1441	1443	1453	1501	1505	1509	1509	1510	42
43	245	245	123		1509	1509	1511	1522	1531	1535	1539	1539	1540	44
45	243	243	121		1538	1538	1540	1551	1600	1604	1609	1609	1610	46
47	244	244	122		1606	1606	1608	1620	1630	1634	1639	1639	1640	48
49	246	246	123		1636	1636	1638	1650	1700	1704	1709	1709	1710	50
51	245	245	121		1706	1706	1708	1720	1730	1734	1739	1739	1740	52
53	247	247	122		1736	1736	1738	1750	1800	1804	1809	1809	1810	54
55	246	246	123		1806	1806	1808	1820	1830	1834	1839	1839	1840	56
57	245	245	121		1838	1838	1840	1852	1901	1905	1909	1909	1910	58
59	247	247	122		1910	1910	1912	1922	1931	1935	1939	1939	1940	60
61	245	245	121		1942	1942	1944	1952	2001	2005	2009	2009	2010	62
63	247	247	122		2014	2014	2016	2024	2031	2035	2039	2039	2040	64
65	245	245	121		2044	2044	2046	2054	2101	2105	2109	2109	2110	66
67	246	246	122		2116	2116	2118	2125	2131	2135	2139	2139	2140	68

Trip No.	LNDRC N H	LNDRC N	BRNSR L	BRNSP D	MORTH A	CSWKE R	HAMM BL2	HAMM BL2S	AH	Bus Run No.	Duty Start	Duty End	Form Time	Next Trip
	J2740	M408	M403	M424	M202	NH02	6905	J2116	J6307					
	LNDRC N H	4609	1468	FW31	35719	16254	BP5007	HAMM BL2S	AH					
	Dep.	Dep.	Dep.	Dep.	Dep.	Dep.	Dep.	Dep.	Dep.					
2	0510	0510	0513	0515	0519	0526	0533	0533		121	241	241	0548	5
4	0540	0540	0543	0545	0549	0556	0603	0603		122	242	242	0618	7
6	0610	0610	0613	0615	0619	0626	0633	0633		121	241	241	0646	9
8	0640	0640	0643	0645	0649	0656	0703	0703		122	242	242	0713	11
10	0710	0710	0714	0716	0720	0729	0740	0740		121	241	241	0811	15
12	0740	0740	0744	0746	0751	0800	0816	0816		122	242	242	0842	17
14	0810	0810	0814	0816	0821	0831	0848	0848		123	243	243	0913	19
16	0840	0840	0844	0846	0851	0901	0918	0918 R		121	241	241	0943	21
18	0910	0910	0914	0916	0921	0931	0948	0948 R		122	242	242	1013	23
20	0940	0940	0944	0946	0951	1001	1015	1015 R		123	243	243	1043	25
22	1010	1010	1014	1016	1021	1031	1045	1045		121	244	244	1113	27
24	1040	1040	1044	1046	1051	1101	1115	1115		122	241	241	1142	29
26	1110	1110	1114	1116	1121	1130	1144	1144		123	242	242	1211	31
28	1140	1140	1144	1146	1151	1200	1213	1213 R		121	244	244	1241	33
30	1210	1210	1214	1216	1221	1230	1243	1243 F		122	241	241	1311	35
32	1240	1240	1244	1246	1251	1300	1313	1313 F		123	242	242	1341	37
34	1310	1310	1314	1316	1321	1330	1343	1343		121	243	243	1411	39
36	1340	1340	1344	1346	1351	1400	1413	1413		122	244	244	1441	41
38	1410	1410	1414	1416	1421	1430	1443	1443		123	245	245	1509	43
40	1440	1440	1444	1446	1451	1500	1513	1513		121	243	243	1538	45
42	1510	1510	1514	1516	1521	1530	1543	1543		122	244	244	1606	47
44	1540	1540	1544	1546	1551	1600	1613	1613 R		123	245	245	1636	49
46	1610	1610	1614	1616	1621	1630	1643	1643 F		121	243	243	1706	51
48	1640	1640	1644	1646	1651	1700	1714	1714 F		122	244	244	1736	53
50	1710	1710	1714	1716	1721	1730	1744	1744		123	246	246	1806	55
52	1740	1740	1744	1746	1751	1800	1812	1812		121	245	245	1838	57
54	1810	1810	1814	1816	1820	1829	1840	1840		122	247	247	1910	59
56	1840	1840	1844	1846	1850	1858	1908		1938 R	123	246	246		
58	1910	1910	1914	1916	1920	1927	1936	1936		121	245	245	1942	61
60	1940	1940	1944	1946	1950	1957	2004	2004		122	247	247	2014	63
62	2010	2010	2014	2016	2020	2026	2033	2033		121	245	245	2044	65
64	2040	2040	2044	2046	2050	2056	2103	2103 R		122	247	247	2116	67
66	2110	2110	2113	2115	2119	2125	2131	2131 F		121	245	245	2146	69
68	2140	2140	2143	2145	2149	2155	2201	2201		122	246	246	2216	71
70	2210	2210	2213	2215	2219	2225	2231	2231		121	247	247	2248	73

Trip No.	Duty Start	Duty End	Bus Run No.	AH	HAMM BL2S	HAMM BL	HAMM BU	CSWKE R	MORTH A	LNDRS R	LNDRC N	LNDRC N H	Form Time	Next Trip
				J6307	J2116	6905	6905	NH02	M202	M414	M408	J2740		
				AH	HAMM BL2S	BP5005	R0876	16253	15255	OC517	4609	LNDRC N H		
				Dep.	Dep.	Dep.	Dep.	Dep.	Dep.	Dep.	Dep.	Dep.		
69	247	247	121		<u>2146</u>	2146	2148	2155	2201	2205	<u>2209</u>	2209	2210	70
71	246	246	122		<u>2216</u>	2216	2218	2225	2231	2235	<u>2239</u>	2239	2240	72
73	247	247	121		<u>2248</u>	2248	2250	2257	2303	2306	<u>2309</u>	2309	2310	74
75	246	246	122		<u>2320</u>	2320	2322	2328	2333	2336	<u>2339</u>	2339	2340	76
77	247	247	121		<u>2350</u>	2350	2352	2358	2403	2406	<u>2409</u>	2409	2410	78
79	246	246	122		<u>2420</u>	2420	2422	2428	2433	2436	<u>2439</u>	2439	2440	80
81	247	247	121		<u>2450</u>	2450	2452	2458	2503	2506	<u>2509</u>	2509	2510	82

Trip No.	LNDRC N H	LNDRC N	BRNSR L	BRNSP D	MORTH A	CSWKE R	HAMM BL2	HAMM BL2S	AH	Bus Run No.	Duty Start	Duty End	Form Time	Next Trip
	J2740	M408	M403	M424	M202	NH02	6905	J2116	J6307					
	LNDRC N H	4609	1468	FW31	35719	16254	BP5007	HAMM BL2S	AH					
	Dep.	Dep.	Dep.	Dep.	Dep.	Dep.	Dep.	Dep.	Dep.					
72	<u>2240</u>	2240	2243	2245	2249	2255	<u>2301</u>	<u>2301</u>		122	246	246	2320	75
74	<u>2310</u>	2310	2313	2315	2318	2323	<u>2329</u>	<u>2329</u>		121	247	247	2350	77
76	<u>2340</u>	2340	2343	2345	2348	2353	<u>2359</u>	<u>2359</u>		122	246	246	2420	79
78	<u>2410</u>	2410	2413	2415	2418	2423	<u>2429</u>	<u>2429</u>		121	247	247	2450	81
80	<u>2440</u>	2440	2443	2445	2448	2453	<u>2459</u>		<u>2524 F</u>	122	246	246		
82	<u>2510</u>	2510	2513	2515	2518	2523	<u>2529</u>		<u>2554 F</u>	121	247	247		

Schedule 533-53517-Sa-ML-1-1

Schedule information

Route:	533	No. of vehicles used on schedule:	3
Service change:	53517 - SCHEDULE, STRUCTURAL	Implementation date:	07 December 2019
Day type:	Sa - Saturday		
Operator:	ML - METROLINE		
Option:	1	Version:	1
Schedule comment:		Option comment:	None

Timing points

Timing point	Transit node	Stop
AH BRENTFORD	J6307 BRENTFORD BUS GARAGE	AH BRENTFORD
BRNSPD Barnes Pond	M424 BARNES POND CHURCH ROAD	FW31 Barnes Pond
BRNSRL Barnes, Red Lion	M403 BARNES RED LION	1468 Barnes / Red Lion
CSWKER Chiswick, Edensor Road	NH02 ALEXANDRA AVENUE	16253 Alexandra Avenue
CSWKER Chiswick, Edensor Road	NH02 ALEXANDRA AVENUE	16254 Alexandra Avenue
HAMMBL2 Hammersmith Bus Station, Lower, Stop Z2	6905 HAMMERSMITH BUS STATION	BP5007 Hammersmith Bus Station
HAMMBL2S HAMMERSMITH BUS STATION, LOWER, STAND Z2	J2116 HAMMERSMITH L U/BUS STATION	HAMMBL Hammersmith Bus Station, Lower Level, Stand Z2 2S
HAMMBL Hammersmith Bus Station, Lower	6905 HAMMERSMITH BUS STATION	BP5005 Hammersmith Bus Station
HAMMBU Hammersmith Bus Station, Upper Level	6905 HAMMERSMITH BUS STATION	R0876 Hammersmith Bus Station
LNDRCN H Lonsdale Road, Castelnau, Hesitation Point	J2740 HAMMERSMITH BRIDGE, SOUTH SIDE	LNDRCN Lonsdale Road, Castelnau, Hesitation Point H
LNDRCN Lonsdale Road, Castelnau	M408 CASTLENAU LONSDALE ROAD	4609 Lonsdale Road
LNDRSR Lonsdale Road, Suffolk Road	M414 LONSDALE RD SUFFOLK ROAD	OC517 Hail & Ride Section
MORTHA Mortlake High Street, Avondale Road	M202 MORTLAKE H ST AVONDALE R	15255 Avondale Road
MORTHA Mortlake High Street, Avondale Road	M202 MORTLAKE H ST AVONDALE R	35719 Avondale Road

Crosslinks

This schedule has no trips with crosslinks.

Trip No.	Duty Start	Duty End	Bus Run No.	AH	HAMM BL2S	HAMM BL	HAMM BU	CSWKE R	MORTH A	LNDRS R	LNDRC N	LNDRC N H	Form Time	Next Trip
				J6307	J2116	6905	6905	NH02	M202	M414	M408	J2740		
				AH	HAMM BL2S	BP5005	R0876	16253	15255	OC517	4609	LNDRC N H		
				Dep.	Dep.	Dep.	Dep.	Dep.	Dep.	Dep.	Dep.	Dep.		
1	241	241	121	0423		0448	0450	0456	0502	0505	0509	0509	0510	2
3	242	242	123	0453		0518	0520	0526	0532	0535	0539	0539	0540	4
5	241	241	121		0548	0548	0550	0556	0602	0605	0609	0609	0610	6
7	242	242	123		0618	0618	0620	0626	0632	0635	0639	0639	0640	8
9	241	241	121		0648	0648	0650	0656	0702	0705	0709	0709	0710	10
11	242	242	123		0718	0718	0720	0726	0732	0735	0739	0739	0740	12
13	241	241	121		0747	0747	0749	0755	0801	0805	0809	0809	0810	14
15	242	242	123		0816	0816	0818	0825	0831	0835	0839	0839	0840	16
17	241	241	121		0845	0845	0847	0854	0901	0905	0909	0909	0910	18
19	243	243	123		0914	0914	0916	0923	0931	0935	0939	0939	0940	20
21	242	242	121		0943	0943	0945	0953	1001	1005	1009	1009	1010	22
23	244	244	122	0942		1012	1014	1023	1031	1035	1039	1039	1040	24
25	243	243	123		1041	1041	1043	1052	1101	1105	1109	1109	1110	26
27	242	242	121		1110	1110	1112	1122	1131	1135	1139	1139	1140	28
29	244	244	122		1140	1140	1142	1152	1201	1205	1209	1209	1210	30
31	243	243	123		1210	1210	1212	1222	1231	1235	1239	1239	1240	32
33	242	242	121		1240	1240	1242	1252	1301	1305	1309	1309	1310	34
35	245	245	122		1310	1310	1312	1322	1331	1335	1339	1339	1340	36
37	244	244	123		1340	1340	1342	1352	1401	1405	1409	1409	1410	38
39	243	243	121		1412	1412	1414	1423	1431	1435	1439	1439	1440	40
41	245	245	122		1442	1442	1444	1453	1501	1505	1509	1509	1510	42
43	244	244	123		1512	1512	1514	1523	1531	1535	1539	1539	1540	44
45	243	243	121		1542	1542	1544	1553	1601	1605	1609	1609	1610	46
47	245	245	122		1612	1612	1614	1623	1631	1635	1639	1639	1640	48
49	244	244	123		1642	1642	1644	1653	1701	1705	1709	1709	1710	50
51	246	246	121		1712	1712	1714	1723	1731	1735	1739	1739	1740	52
53	247	247	122		1743	1743	1745	1754	1801	1805	1809	1809	1810	54
55	246	246	121		1814	1814	1816	1824	1831	1835	1839	1839	1840	56
57	247	247	122		1845	1845	1847	1854	1901	1905	1909	1909	1910	58
59	245	245	121		1916	1916	1918	1924	1931	1935	1939	1939	1940	60
61	247	247	122		1947	1947	1949	1955	2001	2005	2009	2009	2010	62
63	245	245	121		2017	2017	2019	2025	2031	2035	2039	2039	2040	64
65	246	246	122		2047	2047	2049	2055	2101	2105	2109	2109	2110	66
67	247	247	121		2117	2117	2119	2125	2131	2135	2139	2139	2140	68

Trip No.	LNDRC N H	LNDRC N	BRNSR L	BRNSP D	MORTH A	CSWKE R	HAMM BL2	HAMM BL2S	AH	Bus Run No.	Duty Start	Duty End	Form Time	Next Trip
	J2740	M408	M403	M424	M202	NH02	6905	J2116	J6307					
	LNDRC N H	4609	1468	FW31	35719	16254	BP5007	HAMM BL2S	AH					
	Dep.	Dep.	Dep.	Dep.	Dep.	Dep.	Dep.	Dep.	Dep.					
2	0510	0510	0513	0515	0518	0524	0531	0531		121	241	241	0548	5
4	0540	0540	0543	0545	0548	0554	0601	0601		123	242	242	0618	7
6	0610	0610	0613	0615	0618	0624	0631	0631		121	241	241	0648	9
8	0640	0640	0643	0645	0648	0654	0701	0701		123	242	242	0718	11
10	0710	0710	0713	0715	0718	0724	0731	0731		121	241	241	0747	13
12	0740	0740	0743	0745	0748	0754	0801	0801		123	242	242	0816	15
14	0810	0810	0814	0816	0819	0825	0833	0833		121	241	241	0845	17
16	0840	0840	0844	0846	0849	0855	0903	0903 R		123	242	242	0914	19
18	0910	0910	0914	0916	0920	0926	0937	0937 F		121	241	241	0943	21
20	0940	0940	0944	0946	0950	0956	1014	1014		123	243	243	1041	25
22	1010	1010	1014	1016	1020	1027	1045	1045		121	242	242	1110	27
24	1040	1040	1044	1046	1050	1057	1115	1115		122	244	244	1140	29
26	1110	1110	1114	1116	1120	1127	1145	1145		123	243	243	1210	31
28	1140	1140	1144	1146	1150	1157	1215	1215		121	242	242	1240	33
30	1210	1210	1214	1216	1220	1227	1245	1245 R		122	244	244	1310	35
32	1240	1240	1244	1246	1250	1257	1315	1315 R		123	243	243	1340	37
34	1310	1310	1314	1316	1320	1327	1345	1345 F		121	242	242	1412	39
36	1340	1340	1344	1346	1350	1357	1415	1415		122	245	245	1442	41
38	1410	1410	1414	1416	1420	1427	1445	1445		123	244	244	1512	43
40	1440	1440	1444	1446	1450	1457	1515	1515		121	243	243	1542	45
42	1510	1510	1514	1516	1520	1527	1545	1545		122	245	245	1612	47
44	1540	1540	1544	1546	1550	1557	1615	1615		123	244	244	1642	49
46	1610	1610	1614	1616	1620	1627	1645	1645 F		121	243	243	1712	51
48	1640	1640	1644	1646	1650	1657	1715	1715 R		122	245	245	1743	53
50	1710	1710	1714	1716	1720	1727	1745		1815 F	123	244	244		
52	1740	1740	1743	1745	1749	1756	1809	1809		121	246	246	1814	55
54	1810	1810	1813	1815	1820	1827	1835	1835		122	247	247	1845	57
56	1840	1840	1843	1845	1851	1858	1906	1906 R		121	246	246	1916	59
58	1910	1910	1913	1915	1918	1925	1933	1933		122	247	247	1947	61
60	1940	1940	1943	1945	1948	1954	2001	2001		121	245	245	2017	63
62	2010	2010	2013	2015	2018	2024	2031	2031 R		122	247	247	2047	65
64	2040	2040	2043	2045	2048	2054	2101	2101 F		121	245	245	2117	67
66	2110	2110	2113	2115	2118	2124	2131	2131		122	246	246	2147	69
68	2140	2140	2143	2145	2148	2154	2201	2201		121	247	247	2217	71
70	2210	2210	2213	2215	2218	2224	2231	2231		122	246	246	2248	73

Trip No.	Duty Start	Duty End	Bus Run No.	AH	HAMM BL2S	HAMM BL	HAMM BU	CSWKE R	MORTH A	LNDRS R	LNDRC N	LNDRC N H	Form Time	Next Trip
				J6307	J2116	6905	6905	NH02	M202	M414	M408	J2740		
				AH	HAMM BL2S	BP5005	R0876	16253	15255	OC517	4609	LNDRC N H		
				Dep.	Dep.	Dep.	Dep.	Dep.	Dep.	Dep.	Dep.	Dep.		
69	246	246	122		<u>2147</u>	2147	2149	2155	2201	2205	<u>2209</u>	2209	2210	70
71	247	247	121		<u>2217</u>	2217	2219	2225	2231	2235	<u>2239</u>	2239	2240	72
73	246	246	122		<u>2248</u>	2248	2250	2256	2302	2305	<u>2309</u>	2309	2310	74
75	247	247	121		<u>2319</u>	2319	2321	2327	2332	2335	<u>2339</u>	2339	2340	76
77	246	246	122		<u>2350</u>	2350	2352	2358	2403	2406	<u>2409</u>	2409	2410	78
79	247	247	121		<u>2420</u>	2420	2422	2428	2433	2436	<u>2439</u>	2439	2440	80
81	246	246	122		<u>2450</u>	2450	2452	2458	2503	2506	<u>2509</u>	2509	2510	82

Trip No.	LNDRC N H	LNDRC N	BRNSR L	BRNSP D	MORTH A	CSWKE R	HAMM BL2	HAMM BL2S	AH	Bus Run No.	Duty Start	Duty End	Form Time	Next Trip
	J2740	M408	M403	M424	M202	NH02	6905	J2116	J6307					
	LNDRC N H	4609	1468	FW31	35719	16254	BP5007	HAMM BL2S	AH					
	Dep.	Dep.	Dep.	Dep.	Dep.	Dep.	Dep.	Dep.	Dep.					
72	<u>2240</u>	2240	2243	2245	2248	2254	<u>2301</u>	<u>2301</u>		121	247	247	2319	75
74	<u>2310</u>	2310	2313	2315	2318	2324	<u>2330</u>	<u>2330</u>		122	246	246	2350	77
76	<u>2340</u>	2340	2343	2345	2348	2354	<u>2400</u>	<u>2400</u>		121	247	247	2420	79
78	<u>2410</u>	2410	2413	2415	2418	2424	<u>2430</u>	<u>2430</u>		122	246	246	2450	81
80	<u>2440</u>	2440	2443	2445	2448	2454	<u>2500</u>		<u>2525 F</u>	121	247	247		
82	<u>2510</u>	2510	2513	2515	2518	2524	<u>2530</u>		<u>2555 F</u>	122	246	246		

Schedule 533-54583-sSu-ML-1-1

Schedule information

Route:	533	No. of vehicles used on schedule:	7
Service change:	54583 - SCHEDULE	Implementation date:	29 March 2020
Day type:	sSu - Special Sunday		
Operator:	ML - METROLINE		
Option:	1	Version:	1
Schedule comment:		Option comment:	None

Timing points

Timing point	Transit node	Stop
AH BRENTFORD	J6307 BRENTFORD BUS GARAGE	AH BRENTFORD
BRNSPD Barnes Pond	M424 BARNES POND CHURCH ROAD	FW31 Barnes Pond
BRNSRL Barnes, Red Lion	M403 BARNES RED LION	1468 Barnes / Red Lion
CSWKER Chiswick, Edensor Road	NH02 ALEXANDRA AVENUE	16253 Alexandra Avenue
CSWKER Chiswick, Edensor Road	NH02 ALEXANDRA AVENUE	16254 Alexandra Avenue
HAMMBL2 Hammersmith Bus Station, Lower, Stop Z2	6905 HAMMERSMITH BUS STATION	BP5007 Hammersmith Bus Station
HAMMBL2S HAMMERSMITH BUS STATION, LOWER, STAND Z2	J2116 HAMMERSMITH L U/BUS STATION	HAMMBL Hammersmith Bus Station, Lower Level, Stand Z2 2S
HAMMBL Hammersmith Bus Station, Lower	6905 HAMMERSMITH BUS STATION	BP5005 Hammersmith Bus Station
HAMMBU Hammersmith Bus Station, Upper Level	6905 HAMMERSMITH BUS STATION	R0876 Hammersmith Bus Station
LNDRCN H Lonsdale Road, Castelnau, Hesitation Point	J2740 HAMMERSMITH BRIDGE, SOUTH SIDE	LNDRCN Lonsdale Road, Castelnau, Hesitation Point H
LNDRCN Lonsdale Road, Castelnau	M408 CASTLENAU LONSDALE ROAD	4609 Lonsdale Road
LNDRSR Lonsdale Road, Suffolk Road	M414 LONSDALE RD SUFFOLK ROAD	OC517 Hail & Ride Section
MORTHA Mortlake High Street, Avondale Road	M202 MORTLAKE H ST AVONDALE R	15255 Avondale Road
MORTHA Mortlake High Street, Avondale Road	M202 MORTLAKE H ST AVONDALE R	35719 Avondale Road

Crosslinks

This schedule has no trips with crosslinks.

Trip No.	Duty Start	Duty End	Bus Run No.	AH	HAMM BL2S	HAMM BL	HAMM BU	CSWKE R	MORTH A	LNDRS R	LNDRC N	LNDRC N H	Form Time	Next Trip
				J6307	J2116	6905	6905	NH02	M202	M414	M408	J2740		
				AH	HAMM BL2S	BP5005	R0876	16253	15255	OC517	4609	LNDRC N H		
				Dep.	Dep.	Dep.	Dep.	Dep.	Dep.	Dep.	Dep.	Dep.		
1	241	241	121	0423		0448	0450	0456	0502	0505	0509	0509	0510	2
3	248	248	122	0435		0500	0502	0508	0514	0517	0521	0521	0522	4
5	242	242	123	0447		0512	0514	0520	0526	0529	0533	0533	0534	6
7	249	249	125	0459		0524	0526	0532	0538	0541	0545	0545	0546	8
9	250	250	127	0511		0536	0538	0544	0550	0553	0557	0557	0558	10
11	241	241	121		0548	0548	0550	0556	0602	0605	0609	0609	0610	12
13	248	248	122		0600	0600	0602	0608	0614	0617	0621	0621	0622	14
15	242	242	123		0612	0612	0614	0620	0626	0629	0633	0633	0634	16
17	249	249	125		0624	0624	0626	0632	0638	0641	0645	0645	0646	18
19	250	250	127		0636	0636	0638	0644	0650	0653	0657	0657	0658	20
21	241	241	121		0648	0648	0650	0656	0702	0705	0709	0709	0710	22
23	248	248	122		0700	0700	0702	0708	0714	0717	0721	0721	0722	24
25	242	242	123		0712	0712	0714	0720	0726	0729	0733	0733	0734	26
27	249	249	125		0724	0724	0726	0732	0738	0741	0745	0745	0746	28
29	250	250	127		0736	0736	0738	0744	0750	0753	0757	0757	0758	30
31	241	241	121		0748	0748	0750	0756	0802	0805	0809	0809	0810	32
33	248	248	122		0800	0800	0802	0808	0814	0817	0821	0821	0822	34
35	242	242	123		0812	0812	0814	0820	0826	0829	0833	0833	0834	36
37	249	249	125		0824	0824	0826	0832	0838	0841	0845	0845	0846	38
39	250	250	127		0836	0836	0838	0844	0850	0853	0857	0857	0858	40
41	241	241	121		0848	0848	0850	0856	0902	0905	0909	0909	0910	42
43	248	248	122		0859	0859	0901	0908	0914	0917	0921	0921	0922	44
45	242	242	123		0911	0911	0913	0920	0926	0929	0933	0933	0934	46
47	249	249	125		0923	0923	0925	0932	0938	0941	0945	0945	0946	48
49	250	250	127		0935	0935	0937	0944	0950	0953	0957	0957	0958	50
51	243	243	121		0946	0946	0948	0955	1001	1005	1009	1009	1010	52
53	251	251	122		0957	0957	0959	1006	1013	1017	1021	1021	1022	54
55	252	252	123		1009	1009	1011	1018	1025	1029	1033	1033	1034	56
57	253	253	125		1021	1021	1023	1030	1037	1041	1045	1045	1046	58
59	244	244	126	1003		1033	1035	1042	1049	1053	1057	1057	1058	60
61	241	241	127		1045	1045	1047	1054	1101	1105	1109	1109	1110	62
63	243	243	121		1056	1056	1058	1105	1113	1117	1121	1121	1122	64
65	251	251	122		1105	1105	1107	1117	1125	1129	1133	1133	1134	66
67	252	252	123		1117	1117	1119	1129	1137	1141	1145	1145	1146	68

Trip No.	LNDRC N H	LNDRC N	BRNSR L	BRNSP D	MORTH A	CSWKE R	HAMM BL2	HAMM BL2S	AH	Bus Run No.	Duty Start	Duty End	Form Time	Next Trip
	J2740	M408	M403	M424	M202	NH02	6905	J2116	J6307					
	LNDRC N H	4609	1468	FW31	35719	16254	BP5007	HAMM BL2S	AH					
	Dep.	Dep.	Dep.	Dep.	Dep.	Dep.	Dep.	Dep.	Dep.					
2	0510	0510	0513	0515	0518	0524	0531	0531		121	241	241	0548	11
4	0522	0522	0525	0527	0530	0536	0543	0543		122	248	248	0600	13
6	0534	0534	0537	0539	0542	0548	0555	0555		123	242	242	0612	15
8	0546	0546	0549	0551	0554	0600	0607	0607		125	249	249	0624	17
10	0558	0558	0601	0603	0606	0612	0619	0619		127	250	250	0636	19
12	0610	0610	0613	0615	0618	0624	0631	0631		121	241	241	0648	21
14	0622	0622	0625	0627	0630	0636	0643	0643		122	248	248	0700	23
16	0634	0634	0637	0639	0642	0648	0655	0655		123	242	242	0712	25
18	0646	0646	0649	0651	0654	0700	0707	0707		125	249	249	0724	27
20	0658	0658	0701	0703	0706	0712	0719	0719		127	250	250	0736	29
22	0710	0710	0713	0715	0718	0724	0731	0731		121	241	241	0748	31
24	0722	0722	0725	0727	0730	0736	0743	0743		122	248	248	0800	33
26	0734	0734	0737	0739	0742	0748	0755	0755		123	242	242	0812	35
28	0746	0746	0749	0751	0754	0800	0807	0807		125	249	249	0824	37
30	0758	0758	0801	0803	0806	0812	0819	0819		127	250	250	0836	39
32	0810	0810	0813	0815	0818	0824	0831	0831		121	241	241	0848	41
34	0822	0822	0825	0827	0830	0836	0843	0843		122	248	248	0859	43
36	0834	0834	0837	0839	0842	0848	0855	0855		123	242	242	0911	45
38	0846	0846	0849	0851	0854	0900	0907	0907		125	249	249	0923	47
40	0858	0858	0901	0903	0906	0912	0919	0919		127	250	250	0935	49
42	0910	0910	0913	0915	0918	0924	0931	0931 R		121	241	241	0946	51
44	0922	0922	0925	0927	0930	0936	0943	0943 R		122	248	248	0957	53
46	0934	0934	0937	0939	0942	0948	0955	0955 R		123	242	242	1009	55
48	0946	0946	0949	0951	0954	1000	1011	1011 R		125	249	249	1021	57
50	0958	0958	1001	1003	1007	1014	1025	1025 R		127	250	250	1045	61
52	1010	1010	1013	1015	1019	1026	1037	1037		121	243	243	1056	63
54	1022	1022	1025	1027	1031	1038	1049	1049		122	251	251	1105	65
56	1034	1034	1037	1039	1043	1050	1101	1101		123	252	252	1117	67
58	1046	1046	1049	1051	1055	1102	1120	1120		125	253	253	1141	71
60	1058	1058	1101	1103	1107	1114	1132	1132		126	244	244	1153	73
62	1110	1110	1114	1116	1120	1127	1145	1145 F		127	241	241	1205	75
64	1122	1122	1126	1128	1132	1139	1157	1157 R		121	243	243	1217	77
66	1134	1134	1138	1140	1144	1151	1209	1209 R		122	251	251	1229	79
68	1146	1146	1150	1152	1156	1203	1221	1221 R		123	252	252	1241	81
70	1158	1158	1202	1204	1208	1215	1233	1233 R		124	254	254	1253	83

Trip No.	Duty Start	Duty End	Bus Run No.	AH	HAMM BL2S	HAMM BL	HAMM BU	CSWKE R	MORTH A	LNDRS R	LNDRC N	LNDRC N H	Form Time	Next Trip
				J6307	J2116	6905	6905	NH02	M202	M414	M408	J2740		
				AH	HAMM BL2S	BP5005	R0876	16253	15255	OC517	4609	LNDRC N H		
				Dep.	Dep.	Dep.	Dep.	Dep.	Dep.	Dep.	Dep.	Dep.		
69	254	254	124	1059		1129	1131	1141	1149	1153	1157	1157	1158	70
71	253	253	125		1141	1141	1143	1153	1201	1205	1209	1209	1210	72
73	244	244	126		1153	1153	1155	1205	1213	1217	1221	1221	1222	74
75	248	248	127		1205	1205	1207	1217	1225	1229	1233	1233	1234	76
77	242	242	121		1217	1217	1219	1229	1237	1241	1245	1245	1246	78
79	249	249	122		1229	1229	1231	1241	1249	1253	1257	1257	1258	80
81	250	250	123		1241	1241	1243	1253	1301	1305	1309	1309	1310	82
83	243	243	124		1253	1253	1255	1305	1313	1317	1321	1321	1322	84
85	251	251	125		1305	1305	1307	1317	1325	1329	1333	1333	1334	86
87	252	252	126		1317	1317	1319	1329	1337	1341	1345	1345	1346	88
89	254	254	127		1329	1329	1331	1341	1349	1353	1357	1357	1358	90
91	253	253	121		1341	1341	1343	1353	1401	1405	1409	1409	1410	92
93	244	244	122		1353	1353	1355	1405	1413	1417	1421	1421	1422	94
95	245	245	123		1407	1407	1409	1417	1425	1429	1433	1433	1434	96
97	243	243	124		1419	1419	1421	1429	1437	1441	1445	1445	1446	98
99	251	251	125		1431	1431	1433	1441	1449	1453	1457	1457	1458	100
101	252	252	126		1443	1443	1445	1453	1501	1505	1509	1509	1510	102
103	254	254	127		1455	1455	1457	1505	1513	1517	1521	1521	1522	104
105	253	253	121		1507	1507	1509	1517	1525	1529	1533	1533	1534	106
107	244	244	122		1519	1519	1521	1529	1537	1541	1545	1545	1546	108
109	245	245	123		1531	1531	1533	1541	1549	1553	1557	1557	1558	110
111	243	243	124		1543	1543	1545	1553	1601	1605	1609	1609	1610	112
113	251	251	125		1555	1555	1557	1605	1613	1617	1621	1621	1622	114
115	252	252	126		1607	1607	1609	1617	1625	1629	1633	1633	1634	116
117	254	254	127		1619	1619	1621	1629	1637	1641	1645	1645	1646	118
119	253	253	121		1631	1631	1633	1641	1649	1653	1657	1657	1658	120
121	244	244	122		1643	1643	1645	1653	1701	1705	1709	1709	1710	122
123	246	246	123		1655	1655	1657	1705	1713	1717	1721	1721	1722	124
125	247	247	125		1713	1713	1715	1723	1731	1735	1739	1739	1740	126
127	254	254	127		1743	1743	1745	1753	1801	1805	1809	1809	1810	128
129	246	246	123		1814	1814	1816	1824	1831	1835	1839	1839	1840	130
131	245	245	127		1844	1844	1846	1854	1901	1905	1909	1909	1910	132
133	246	246	123		1915	1915	1917	1924	1931	1935	1939	1939	1940	134
135	245	245	127		1946	1946	1948	1955	2001	2005	2009	2009	2010	136

Trip No.	LNDRC N H	LNDRC N	BRNSR L	BRNSP D	MORTH A	CSWKE R	HAMM BL2	HAMM BL2S	AH	Bus Run No.	Duty Start	Duty End	Form Time	Next Trip
	J2740	M408	M403	M424	M202	NH02	6905	J2116	J6307					
	LNDRC N H	4609	1468	FW31	35719	16254	BP5007	HAMM BL2S	AH					
	Dep.	Dep.	Dep.	Dep.	Dep.	Dep.	Dep.	Dep.	Dep.					
72	1210	1210	1214	1216	1220	1227	1245	1245 R		125	253	253	1305	85
74	1222	1222	1226	1228	1232	1239	1257	1257 R		126	244	244	1317	87
76	1234	1234	1238	1240	1244	1251	1309	1309 F		127	248	248	1329	89
78	1246	1246	1250	1252	1256	1303	1321	1321 F		121	242	242	1341	91
80	1258	1258	1302	1304	1308	1315	1333	1333 F		122	249	249	1353	93
82	1310	1310	1314	1316	1320	1327	1345	1345 F		123	250	250	1407	95
84	1322	1322	1326	1328	1332	1339	1357	1357		124	243	243	1419	97
86	1334	1334	1338	1340	1344	1351	1409	1409		125	251	251	1431	99
88	1346	1346	1350	1352	1356	1403	1421	1421		126	252	252	1443	101
90	1358	1358	1402	1404	1408	1415	1433	1433		127	254	254	1455	103
92	1410	1410	1414	1416	1420	1427	1445	1445		121	253	253	1507	105
94	1422	1422	1426	1428	1432	1439	1457	1457		122	244	244	1519	107
96	1434	1434	1438	1440	1444	1451	1509	1509		123	245	245	1531	109
98	1446	1446	1450	1452	1456	1503	1521	1521		124	243	243	1543	111
100	1458	1458	1502	1504	1508	1515	1533	1533		125	251	251	1555	113
102	1510	1510	1514	1516	1520	1527	1545	1545		126	252	252	1607	115
104	1522	1522	1526	1528	1532	1539	1557	1557		127	254	254	1619	117
106	1534	1534	1538	1540	1544	1551	1609	1609		121	253	253	1631	119
108	1546	1546	1550	1552	1556	1603	1621	1621		122	244	244	1643	121
110	1558	1558	1602	1604	1608	1615	1633	1633 R		123	245	245	1655	123
112	1610	1610	1614	1616	1620	1627	1645		1715 F	124	243	243		
114	1622	1622	1626	1628	1632	1639	1657	1657 F		125	251	251	1713	125
116	1634	1634	1638	1640	1644	1651	1709		1739 F	126	252	252		
118	1646	1646	1650	1652	1656	1703	1721	1721		127	254	254	1743	127
120	1658	1658	1702	1704	1708	1715	1733		1803 F	121	253	253		
122	1710	1710	1714	1716	1720	1727	1745		1815 F	122	244	244		
124	1722	1722	1726	1728	1732	1739	1757	1757		123	246	246	1814	129
126	1740	1740	1744	1746	1750	1757	1815		1845 R	125	247	247		
128	1810	1810	1813	1815	1819	1825	1832	1832 F		127	254	254	1844	131
130	1840	1840	1843	1845	1849	1855	1902	1902		123	246	246	1915	133
132	1910	1910	1913	1915	1919	1925	1932	1932		127	245	245	1946	135
134	1940	1940	1943	1945	1949	1955	2002	2002 R		123	246	246	2016	137
136	2010	2010	2013	2015	2018	2025	2032	2032		127	245	245	2047	139
138	2040	2040	2043	2045	2048	2054	2101	2101		123	247	247	2118	141
140	2110	2110	2113	2115	2118	2124	2131	2131 F		127	245	245	2148	143

Trip No.	Duty Start	Duty End	Bus Run No.	AH	HAMM BL2S	HAMM BL	HAMM BU	CSWKE R	MORTH A	LNDRS R	LNDRC N	LNDRC N H	Form Time	Next Trip
				J6307	J2116	6905	6905	NH02	M202	M414	M408	J2740		
				AH	HAMM BL2S	BP5005	R0876	16253	15255	OC517	4609	LNDRC N H		
				Dep.	Dep.	Dep.	Dep.	Dep.	Dep.	Dep.	Dep.	Dep.		
137	247	247	123		<u>2016</u>	2016	2018	2025	2031	2035	<u>2039</u>	2039	2040	138
139	245	245	127		<u>2047</u>	2047	2049	2056	2102	2105	<u>2109</u>	2109	2110	140
141	247	247	123		<u>2118</u>	2118	2120	2126	2132	2135	<u>2139</u>	2139	2140	142
143	246	246	127		<u>2148</u>	2148	2150	2156	2202	2205	<u>2209</u>	2209	2210	144
145	247	247	123		<u>2218</u>	2218	2220	2226	2232	2235	<u>2239</u>	2239	2240	146
147	246	246	127		<u>2249</u>	2249	2251	2257	2303	2306	<u>2309</u>	2309	2310	148
149	247	247	123		<u>2320</u>	2320	2322	2328	2333	2336	<u>2339</u>	2339	2340	150
151	246	246	127		<u>2350</u>	2350	2352	2358	2403	2406	<u>2409</u>	2409	2410	152
153	247	247	123		<u>2420</u>	2420	2422	2428	2433	2436	<u>2439</u>	2439	2440	154
155	246	246	127		<u>2450</u>	2450	2452	2458	2503	2506	<u>2509</u>	2509	2510	156

Trip No.	LNDRC N H	LNDRC N	BRNSR L	BRNSP D	MORTH A	CSWKE R	HAMM BL2	HAMM BL2S	AH	Bus Run No.	Duty Start	Duty End	Form Time	Next Trip
	J2740	M408	M403	M424	M202	NH02	6905	J2116	J6307					
	LNDRC N H	4609	1468	FW31	35719	16254	BP5007	HAMM BL2S	AH					
	Dep.	Dep.	Dep.	Dep.	Dep.	Dep.	Dep.	Dep.	Dep.					
142	<u>2140</u>	2140	2143	2145	2148	2154	<u>2201</u>	<u>2201</u>		123	247	247	2218	145
144	<u>2210</u>	2210	2213	2215	2218	2224	<u>2231</u>	<u>2231</u>		127	246	246	2249	147
146	<u>2240</u>	2240	2243	2245	2248	2254	<u>2301</u>	<u>2301</u>		123	247	247	2320	149
148	<u>2310</u>	2310	2313	2315	2318	2324	<u>2330</u>	<u>2330</u>		127	246	246	2350	151
150	<u>2340</u>	2340	2343	2345	2348	2354	<u>2400</u>	<u>2400</u>		123	247	247	2420	153
152	<u>2410</u>	2410	2413	2415	2418	2424	<u>2430</u>	<u>2430</u>		127	246	246	2450	155
154	<u>2440</u>	2440	2443	2445	2448	2454	<u>2500</u>		<u>2525 F</u>	123	247	247		
156	<u>2510</u>	2510	2513	2515	2518	2524	<u>2530</u>		<u>2555 F</u>	127	246	246		

Schedule 533-53517-Su-ML-1-1

Schedule information

Route:	533	No. of vehicles used on schedule:	3
Service change:	53517 - SCHEDULE, STRUCTURAL	Implementation date:	07 December 2019
Day type:	Su - Sunday		
Operator:	ML - METROLINE		
Option:	1	Version:	1
Schedule comment:		Option comment:	None

Timing points

Timing point	Transit node	Stop
AH BRENTFORD	J6307 BRENTFORD BUS GARAGE	AH BRENTFORD
BRNSPD Barnes Pond	M424 BARNES POND CHURCH ROAD	FW31 Barnes Pond
BRNSRL Barnes, Red Lion	M403 BARNES RED LION	1468 Barnes / Red Lion
CSWKER Chiswick, Edensor Road	NH02 ALEXANDRA AVENUE	16253 Alexandra Avenue
CSWKER Chiswick, Edensor Road	NH02 ALEXANDRA AVENUE	16254 Alexandra Avenue
HAMMBL2 Hammersmith Bus Station, Lower, Stop Z2	6905 HAMMERSMITH BUS STATION	BP5007 Hammersmith Bus Station
HAMMBL2S HAMMERSMITH BUS STATION, LOWER, STAND Z2	J2116 HAMMERSMITH L U/BUS STATION	HAMMBL Hammersmith Bus Station, Lower Level, Stand Z2 2S
HAMMBL Hammersmith Bus Station, Lower	6905 HAMMERSMITH BUS STATION	BP5005 Hammersmith Bus Station
HAMMBU Hammersmith Bus Station, Upper Level	6905 HAMMERSMITH BUS STATION	R0876 Hammersmith Bus Station
LNDRCN H Lonsdale Road, Castelnau, Hesitation Point	J2740 HAMMERSMITH BRIDGE, SOUTH SIDE	LNDRCN Lonsdale Road, Castelnau, Hesitation Point H
LNDRCN Lonsdale Road, Castelnau	M408 CASTLENAU LONSDALE ROAD	4609 Lonsdale Road
LNDRSR Lonsdale Road, Suffolk Road	M414 LONSDALE RD SUFFOLK ROAD	OC517 Hail & Ride Section
MORTHA Mortlake High Street, Avondale Road	M202 MORTLAKE H ST AVONDALE R	15255 Avondale Road
MORTHA Mortlake High Street, Avondale Road	M202 MORTLAKE H ST AVONDALE R	35719 Avondale Road

Crosslinks

This schedule has no trips with crosslinks.

Trip No.	Duty Start	Duty End	Bus Run No.	AH	HAMM BL2S	HAMM BL	HAMM BU	CSWKE R	MORTH A	LNDRS R	LNDRC N	LNDRC N H	Form Time	Next Trip
				J6307	J2116	6905	6905	NH02	M202	M414	M408	J2740		
				AH	HAMM BL2S	BP5005	R0876	16253	15255	OC517	4609	LNDRC N H		
				Dep.	Dep.	Dep.	Dep.	Dep.	Dep.	Dep.	Dep.	Dep.		
1	241	241	121	0423		0448	0450	0456	0502	0505	0509	0509	0510	2
3	242	242	123	0453		0518	0520	0526	0532	0535	0539	0539	0540	4
5	241	241	121		0548	0548	0550	0556	0602	0605	0609	0609	0610	6
7	242	242	123		0618	0618	0620	0626	0632	0635	0639	0639	0640	8
9	241	241	121		0648	0648	0650	0656	0702	0705	0709	0709	0710	10
11	242	242	123		0718	0718	0720	0726	0732	0735	0739	0739	0740	12
13	241	241	121		0748	0748	0750	0756	0802	0805	0809	0809	0810	14
15	242	242	123		0818	0818	0820	0826	0832	0835	0839	0839	0840	16
17	243	243	121		0848	0848	0850	0856	0902	0905	0909	0909	0910	18
19	241	241	123		0917	0917	0919	0926	0932	0935	0939	0939	0940	20
21	243	243	121		0946	0946	0948	0955	1001	1005	1009	1009	1010	22
23	241	241	123		1015	1015	1017	1024	1031	1035	1039	1039	1040	24
25	244	244	121		1043	1043	1045	1053	1101	1105	1109	1109	1110	26
27	242	242	122	1041		1111	1113	1123	1131	1135	1139	1139	1140	28
29	243	243	123		1141	1141	1143	1153	1201	1205	1209	1209	1210	30
31	244	244	121		1211	1211	1213	1223	1231	1235	1239	1239	1240	32
33	242	242	122		1241	1241	1243	1253	1301	1305	1309	1309	1310	34
35	243	243	123		1311	1311	1313	1323	1331	1335	1339	1339	1340	36
37	245	245	121		1341	1341	1343	1353	1401	1405	1409	1409	1410	38
39	244	244	122		1411	1411	1413	1423	1431	1435	1439	1439	1440	40
41	243	243	123		1441	1441	1443	1453	1501	1505	1509	1509	1510	42
43	245	245	121		1511	1511	1513	1523	1531	1535	1539	1539	1540	44
45	244	244	122		1542	1542	1544	1553	1601	1605	1609	1609	1610	46
47	245	245	121		1613	1613	1615	1623	1631	1635	1639	1639	1640	48
49	244	244	122		1643	1643	1645	1653	1701	1705	1709	1709	1710	50
51	246	246	121		1713	1713	1715	1723	1731	1735	1739	1739	1740	52
53	247	247	122		1743	1743	1745	1753	1801	1805	1809	1809	1810	54
55	246	246	121		1814	1814	1816	1824	1831	1835	1839	1839	1840	56
57	247	247	122		1844	1844	1846	1854	1901	1905	1909	1909	1910	58
59	245	245	121		1915	1915	1917	1924	1931	1935	1939	1939	1940	60
61	247	247	122		1946	1946	1948	1955	2001	2005	2009	2009	2010	62
63	245	245	121		2016	2016	2018	2025	2031	2035	2039	2039	2040	64
65	246	246	122		2047	2047	2049	2056	2102	2105	2109	2109	2110	66
67	247	247	121		2118	2118	2120	2126	2132	2135	2139	2139	2140	68

Trip No.	LNDRC N H	LNDRC N	BRNSR L	BRNSP D	MORTH A	CSWKE R	HAMM BL2	HAMM BL2S	AH	Bus Run No.	Duty Start	Duty End	Form Time	Next Trip
	J2740	M408	M403	M424	M202	NH02	6905	J2116	J6307					
	LNDRC N H	4609	1468	FW31	35719	16254	BP5007	HAMM BL2S	AH					
	Dep.	Dep.	Dep.	Dep.	Dep.	Dep.	Dep.	Dep.	Dep.					
2	0510	0510	0513	0515	0518	0524	0531	0531		121	241	241	0548	5
4	0540	0540	0543	0545	0548	0554	0601	0601		123	242	242	0618	7
6	0610	0610	0613	0615	0618	0624	0631	0631		121	241	241	0648	9
8	0640	0640	0643	0645	0648	0654	0701	0701		123	242	242	0718	11
10	0710	0710	0713	0715	0718	0724	0731	0731		121	241	241	0748	13
12	0740	0740	0743	0745	0748	0754	0801	0801		123	242	242	0818	15
14	0810	0810	0813	0815	0818	0824	0831	0831 R		121	241	241	0848	17
16	0840	0840	0843	0845	0848	0854	0901	0901 R		123	242	242	0917	19
18	0910	0910	0913	0915	0918	0924	0931	0931		121	243	243	0946	21
20	0940	0940	0943	0945	0948	0954	1001	1001		123	241	241	1015	23
22	1010	1010	1014	1016	1020	1027	1038	1038 R		121	243	243	1043	25
24	1040	1040	1044	1046	1050	1057	1108	1108 F		123	241	241	1141	29
26	1110	1110	1114	1116	1120	1127	1145	1145		121	244	244	1211	31
28	1140	1140	1144	1146	1150	1157	1215	1215		122	242	242	1241	33
30	1210	1210	1214	1216	1220	1227	1245	1245		123	243	243	1311	35
32	1240	1240	1244	1246	1250	1257	1315	1315 R		121	244	244	1341	37
34	1310	1310	1314	1316	1320	1327	1345	1345 F		122	242	242	1411	39
36	1340	1340	1344	1346	1350	1357	1415	1415		123	243	243	1441	41
38	1410	1410	1414	1416	1420	1427	1445	1445		121	245	245	1511	43
40	1440	1440	1444	1446	1450	1457	1515	1515		122	244	244	1542	45
42	1510	1510	1514	1516	1520	1527	1545		1615 F	123	243	243		
44	1540	1540	1544	1546	1550	1557	1608	1608		121	245	245	1613	47
46	1610	1610	1614	1616	1620	1627	1637	1637		122	244	244	1643	49
48	1640	1640	1644	1646	1650	1657	1706	1706 R		121	245	245	1713	51
50	1710	1710	1714	1716	1720	1727	1735	1735 F		122	244	244	1743	53
52	1740	1740	1744	1746	1750	1757	1805	1805		121	246	246	1814	55
54	1810	1810	1813	1815	1819	1825	1832	1832		122	247	247	1844	57
56	1840	1840	1843	1845	1849	1855	1902	1902 R		121	246	246	1915	59
58	1910	1910	1913	1915	1919	1925	1932	1932		122	247	247	1946	61
60	1940	1940	1943	1945	1949	1955	2002	2002		121	245	245	2016	63
62	2010	2010	2013	2015	2018	2025	2032	2032 R		122	247	247	2047	65
64	2040	2040	2043	2045	2048	2054	2101	2101 F		121	245	245	2118	67
66	2110	2110	2113	2115	2118	2124	2131	2131		122	246	246	2148	69
68	2140	2140	2143	2145	2148	2154	2201	2201		121	247	247	2218	71
70	2210	2210	2213	2215	2218	2224	2231	2231		122	246	246	2249	73

Trip No.	Duty Start	Duty End	Bus Run No.	AH	HAMM BL2S	HAMM BL	HAMM BU	CSWKE R	MORTH A	LNDRS R	LNDRC N	LNDRC N H	Form Time	Next Trip
				J6307	J2116	6905	6905	NH02	M202	M414	M408	J2740		
				AH	HAMM BL2S	BP5005	R0876	16253	15255	OC517	4609	LNDRC N H		
				Dep.	Dep.	Dep.	Dep.	Dep.	Dep.	Dep.	Dep.	Dep.		
69	246	246	122		<u>2148</u>	2148	2150	2156	2202	2205	<u>2209</u>	2209	2210	70
71	247	247	121		<u>2218</u>	2218	2220	2226	2232	2235	<u>2239</u>	2239	2240	72
73	246	246	122		<u>2249</u>	2249	2251	2257	2303	2306	<u>2309</u>	2309	2310	74
75	247	247	121		<u>2320</u>	2320	2322	2328	2333	2336	<u>2339</u>	2339	2340	76
77	246	246	122		<u>2350</u>	2350	2352	2358	2403	2406	<u>2409</u>	2409	2410	78
79	247	247	121		<u>2420</u>	2420	2422	2428	2433	2436	<u>2439</u>	2439	2440	80
81	246	246	122		<u>2450</u>	2450	2452	2458	2503	2506	<u>2509</u>	2509	2510	82

Trip No.	LNDRC N H	LNDRC N	BRNSR L	BRNSP D	MORTH A	CSWKE R	HAMM BL2	HAMM BL2S	AH	Bus Run No.	Duty Start	Duty End	Form Time	Next Trip
	J2740	M408	M403	M424	M202	NH02	6905	J2116	J6307					
	LNDRC N H	4609	1468	FW31	35719	16254	BP5007	HAMM BL2S	AH					
	Dep.	Dep.	Dep.	Dep.	Dep.	Dep.	Dep.	Dep.	Dep.					
72	<u>2240</u>	2240	2243	2245	2248	2254	<u>2301</u>	<u>2301</u>		121	247	247	2320	75
74	<u>2310</u>	2310	2313	2315	2318	2324	<u>2330</u>	<u>2330</u>		122	246	246	2350	77
76	<u>2340</u>	2340	2343	2345	2348	2354	<u>2400</u>	<u>2400</u>		121	247	247	2420	79
78	<u>2410</u>	2410	2413	2415	2418	2424	<u>2430</u>	<u>2430</u>		122	246	246	2450	81
80	<u>2440</u>	2440	2443	2445	2448	2454	<u>2500</u>		<u>2525 F</u>	121	247	247		
82	<u>2510</u>	2510	2513	2515	2518	2524	<u>2530</u>		<u>2555 F</u>	122	246	246		

Schedule 969-42491-Fr-TE-1-1

Schedule information

Route:	969	No. of vehicles used on schedule:	1
Service change:	42491 - SCHEDULE, STOP SEQUENCE CHANGE	Implementation date:	16 January 2016
Day type:	Fr - Friday		
Operator:	TE - ABELLIO LONDON (WEST)		
Option:	1	Version:	1
Schedule comment:	Copy from Schedule: 969-35110-Fr-TE-1-2	Option comment:	Option 1

Timing points

Timing point	Transit node	Stop
BNCMUR Barnes Common, Upper Richmond Road	5U03 BARNES CMN ROEHAMPTON LN	1700 Queen's Ride
BRNBSN Barnes Bridge Station	M411 BARNES BRIDGE STATION	15251 Barnes Bridge Station
BRNBSN Barnes Bridge Station	M411 BARNES BRIDGE STATION	15252 Barnes Bridge Station
BRNSRL Barnes, Red Lion	M403 BARNES RED LION	1468 Barnes / Red Lion
BRNSRL Barnes, Red Lion	M403 BARNES RED LION	4607 Church Road / Red Lion
LNOXAD Lennox Estate, Arabella Drive	5U13 ARABELLA DRIVE	HC384 Hail & Ride Ludovik Walk
MORTSN Mortlake Station	M308 EAST SHEEN SHEEN LANE	FW12 Mortlake Station
MORTSN Mortlake Station	M308 EAST SHEEN SHEEN LANE	FW13 Mortlake Station
RICHBS Richmond, Bus Station	M703 RICHMOND WAKEFIELD ROAD	36782 Richmond Bus Station
RICHGS Richmond, George Street	M702 RICHMOND GEORGE STREET	29982 George Street
ROEHHP Roehampton, Queen Marys Hospital	5P14 QUEEN MARY'S HOSPITAL	4866 Queen Mary's Hospital
ROEHHP Roehampton, Queen Marys Hospital	5P14 QUEEN MARY'S HOSPITAL	4867 Queen Mary's Hospital
ROEHRD Roehampton, Roehampton Lane, Danebury Avenue	5P10 ROEH'TON LN EARL SPENCER	3479 Roehampton Lane / Danebury Avenue
ROEHRD Roehampton, Roehampton Lane, Danebury Avenue	5P12 ROEHAMPTON LN DANEBURY A	33438 Roehampton Lane / Danebury Avenue
RVALAS Roehampton Vale, Asda	5P32 ROEHAMPTON VALE ASDA	LG48 Roehampton Vale / Asda
RVALSR S ROEHAMPTON VALE, SLIP ROAD STAND	J3575 ROEHAMPTON VALE, ASDA	RVALSR ROEHAMPTON VALE, SLIP ROAD S
SMGSSN St. Margarets Station (Twickenham)	ML07 ST MARGARETS STATION	15215 St Margarets Station
SMGSSN St. Margarets Station (Twickenham)	ML07 ST MARGARETS STATION	R0886 St Margarets Station
TF TWICKENHAM (ABELLIO LONDON W)	J6311 FULWELL BUS GARAGE - ABELLIO	TF TWICKENHAM (ABELLIO LONDON W)
WHITGA Whitton, Gladstone Avenue	MG11 ROSEBINE AVENUE	HC377 Hail & Ride Gladstone Avenue
WHITLA Whitton, Lincoln Avenue	MK13 LINCOLN AVENUE GLOUCESTER ROAD	HC379 Hail & Ride Gloucester Road

WHITLA Whitton, Lincoln Avenue

MK20 LINCOLN AVE CHERTSEY RD

HC381 Hail & Ride Selkirk Road

Crosslinks

This schedule has no trips with crosslinks.

Trip No.	Duty Start	Duty End	Bus Run No.	TF	WHITG A	WHITL A	SMGS SN	RICHG S	MORT SN	BRNB SN	BRNS RL	BNCM UR	LNOXA D	ROEH HP	ROEH RD	RVALA S	RVALS R S	Form Time	Next Trip
				J6311	MG11	MK13	ML07	M702	M308	M411	M403	5U03	5U13	5P14	5P10	5P32	J3575		
				TF	HC377	HC379	R0886	29982	FW12	15252	4607	1700	HC384	4867	3479	LG48	RVALS R S		
				Dep.	Dep.	Dep.	Dep.	Dep.	Dep.	Dep.	Dep.	Dep.	Dep.	Dep.	Dep.	Dep.	Dep.		
1	1791	1791	972	<u>0950</u>	1000	1006	1012	1018	1027	1034	1039	1042	1044	1055	1057	<u>1102</u>	<u>1102 R</u>	1315	2

Trip No.	RVALS R S	RVALA S	ROEH RD	ROEH HP	BNCM UR	LNOXA D	BRNS RL	BRNB SN	MORT SN	RICHB S	SMGS SN	WHITG A	WHITL A	TF	Bus Run No.	Duty Start	Duty End	Form Time	Next Trip
	J3575	5P32	5P12	5P14	5U03	5U13	M403	M411	M308	M703	ML07	MG11	MK20	J6311					
	RVALS R S	LG48	33438	4866	1700	HC384	1468	15251	FW13	36782	15215	HC377	HC381	TF					
	Dep.	Dep.	Dep.	Dep.	Dep.	Dep.	Dep.	Dep.	Dep.	Dep.	Dep.	Dep.	Dep.	Dep.					
2	1315	1315	1319	1321	1324	1326	1336	1341	1348	1357	1403	1408	1414	1424 F	972	1791	1791		

Schedule 969-42491-Tu-TE-1-1

Schedule information

Route:	969	No. of vehicles used on schedule:	1
Service change:	42491 - SCHEDULE, STOP SEQUENCE CHANGE	Implementation date:	16 January 2016
Day type:	Tu - Tuesday		
Operator:	TE - ABELLIO LONDON (WEST)		
Option:	1	Version:	1
Schedule comment:	Copy from Schedule: 969-35110-Tu-TE-1-2	Option comment:	Option 1

Timing points

Timing point	Transit node	Stop
BNCMUR Barnes Common, Upper Richmond Road	5U03 BARNES CMN ROEHAMPTON LN	1700 Queen's Ride
BRNBSN Barnes Bridge Station	M411 BARNES BRIDGE STATION	15251 Barnes Bridge Station
BRNBSN Barnes Bridge Station	M411 BARNES BRIDGE STATION	15252 Barnes Bridge Station
BRNSRL Barnes, Red Lion	M403 BARNES RED LION	1468 Barnes / Red Lion
BRNSRL Barnes, Red Lion	M403 BARNES RED LION	4607 Church Road / Red Lion
LNOXAD Lennox Estate, Arabella Drive	5U13 ARABELLA DRIVE	HC384 Hail & Ride Ludovik Walk
MORTSN Mortlake Station	M308 EAST SHEEN SHEEN LANE	FW12 Mortlake Station
MORTSN Mortlake Station	M308 EAST SHEEN SHEEN LANE	FW13 Mortlake Station
RICHBS Richmond, Bus Station	M703 RICHMOND WAKEFIELD ROAD	36782 Richmond Bus Station
RICHGS Richmond, George Street	M702 RICHMOND GEORGE STREET	29982 George Street
ROEHHP Roehampton, Queen Marys Hospital	5P14 QUEEN MARY'S HOSPITAL	4866 Queen Mary's Hospital
ROEHHP Roehampton, Queen Marys Hospital	5P14 QUEEN MARY'S HOSPITAL	4867 Queen Mary's Hospital
ROEHRD Roehampton, Roehampton Lane, Danebury Avenue	5P10 ROEH'TON LN EARL SPENCER	3479 Roehampton Lane / Danebury Avenue
ROEHRD Roehampton, Roehampton Lane, Danebury Avenue	5P12 ROEHAMPTON LN DANEBURY A	33438 Roehampton Lane / Danebury Avenue
RVALAS Roehampton Vale, Asda	5P32 ROEHAMPTON VALE ASDA	LG48 Roehampton Vale / Asda
RVALSR S ROEHAMPTON VALE, SLIP ROAD STAND	J3575 ROEHAMPTON VALE, ASDA	RVALSR ROEHAMPTON VALE, SLIP ROAD S
SMGSSN St. Margarets Station (Twickenham)	ML07 ST MARGARETS STATION	15215 St Margarets Station
SMGSSN St. Margarets Station (Twickenham)	ML07 ST MARGARETS STATION	R0886 St Margarets Station
TF TWICKENHAM (ABELLIO LONDON W)	J6311 FULWELL BUS GARAGE - ABELLIO	TF TWICKENHAM (ABELLIO LONDON W)
WHITGA Whitton, Gladstone Avenue	MG11 ROSEBINE AVENUE	HC377 Hail & Ride Gladstone Avenue
WHITLA Whitton, Lincoln Avenue	MK13 LINCOLN AVENUE GLOUCESTER ROAD	HC379 Hail & Ride Gloucester Road

WHITLA Whitton, Lincoln Avenue

MK20 LINCOLN AVE CHERTSEY RD

HC381 Hail & Ride Selkirk Road

Crosslinks

This schedule has no trips with crosslinks.

Trip No.	Duty Start	Duty End	Bus Run No.	TF	WHITG A	WHITL A	SMGS SN	RICHG S	MORT SN	BRNB SN	BRNS RL	BNCM UR	LNOXA D	ROEH HP	ROEH RD	RVALA S	RVALS R S	Form Time	Next Trip
				J6311	MG11	MK13	ML07	M702	M308	M411	M403	5U03	5U13	5P14	5P10	5P32	J3575		
				TF	HC377	HC379	R0886	29982	FW12	15252	4607	1700	HC384	4867	3479	LG48	RVALS R S		
				Dep.	Dep.	Dep.	Dep.	Dep.	Dep.	Dep.	Dep.	Dep.	Dep.	Dep.	Dep.	Dep.	Dep.		
1	1791	1791	972	<u>0950</u>	1000	1006	1012	1018	1027	1034	1039	1042	1044	1055	1057	<u>1102</u>	<u>1102 R</u>	1315	2

Trip No.	RVALS R S	RVALA S	ROEH RD	ROEH HP	BNCM UR	LNOXA D	BRNS RL	BRNB SN	MORT SN	RICHB S	SMGS SN	WHITG A	WHITL A	TF	Bus Run No.	Duty Start	Duty End	Form Time	Next Trip
	J3575	5P32	5P12	5P14	5U03	5U13	M403	M411	M308	M703	ML07	MG11	MK20	J6311					
	RVALS R S	LG48	33438	4866	1700	HC384	1468	15251	FW13	36782	15215	HC377	HC381	TF					
	Dep.	Dep.	Dep.	Dep.	Dep.	Dep.	Dep.	Dep.	Dep.	Dep.	Dep.	Dep.	Dep.	Dep.					
2	1315	1315	1319	1321	1324	1326	1336	1341	1348	1357	1403	1408	1414	1424 F	972	1791	1791		

UK locations:

London

Huddersfield

Birmingham

Guildford

International locations:

Dubai



Telephone +44 (0)1276 700 400

Email guildford@patrickparsons.co.uk

Online patrickparsons.co.uk