

Section A

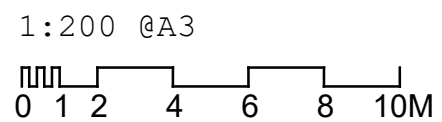

1:200 @A3

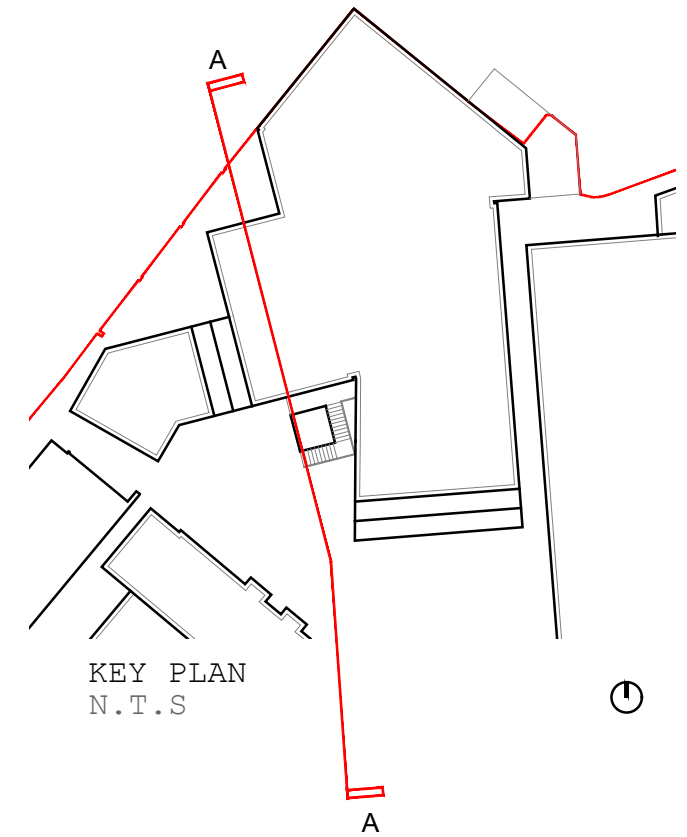

Proposed New Build/Alterations
Refer to 18.141.500.00 Existing and Proposed Materials

Hollaway

London | 10a Acton Street | London | WC1X 9EG
T +44 (0) 20 7096 5425 | London@hollawaystudio.co.uk | www.hollawaystudio.co.uk
Buck | The Tramway Studios | Newport Road | Wyke | Bath | BA29 8BB
T +44 (0)1303 265 515 | Bath@hollawaystudio.co.uk | www.hollawaystudio.co.uk

Project | Twickenham Studios
St Margarets
Client | Twickenham Studios London Ltd.
Title | Block E - Proposed Section
Status | **PRELIMINARY**

Scale | A3 | 1:200 Date | 23.12.20 Drawn | FK Chk'd | LC

Project Number | Drawing Number | Revision
18.141 | 240.20 | R0