

Construction staff and operatives must ensure the principle contractor has provided thorough and accurate information on all health and safety aspects relating to the designs identified on this drawing include the review of:

- Designers/contractors risk assessments
- Method statement
- Permit to work
- Pre construction information

The designers note that the following health and safety risk relating to this drawing have not been eliminated during the design process:

ref	residual risk

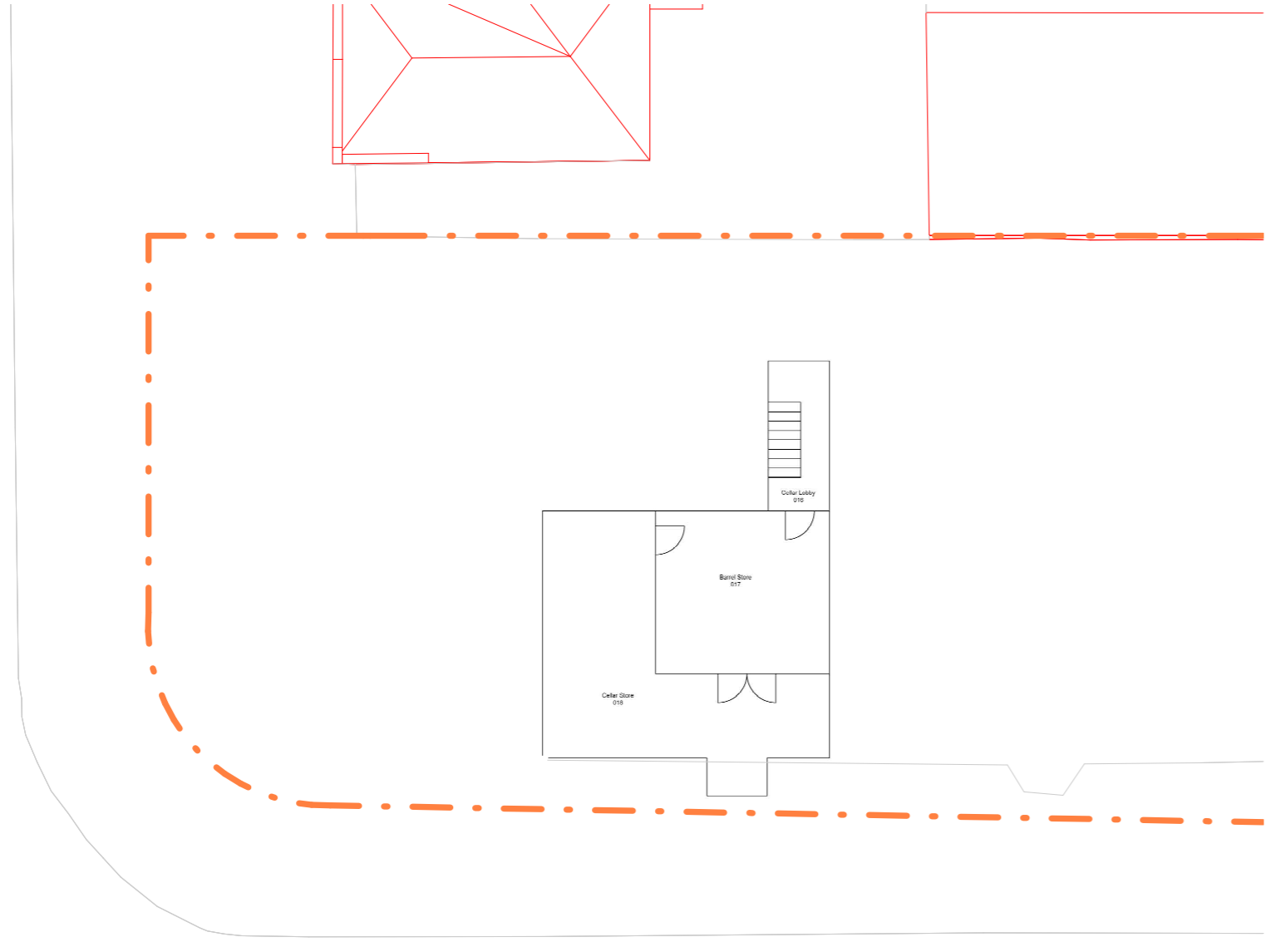
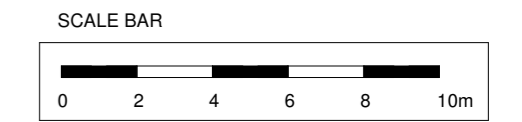

EXISTING BASEMENT

1 : 200

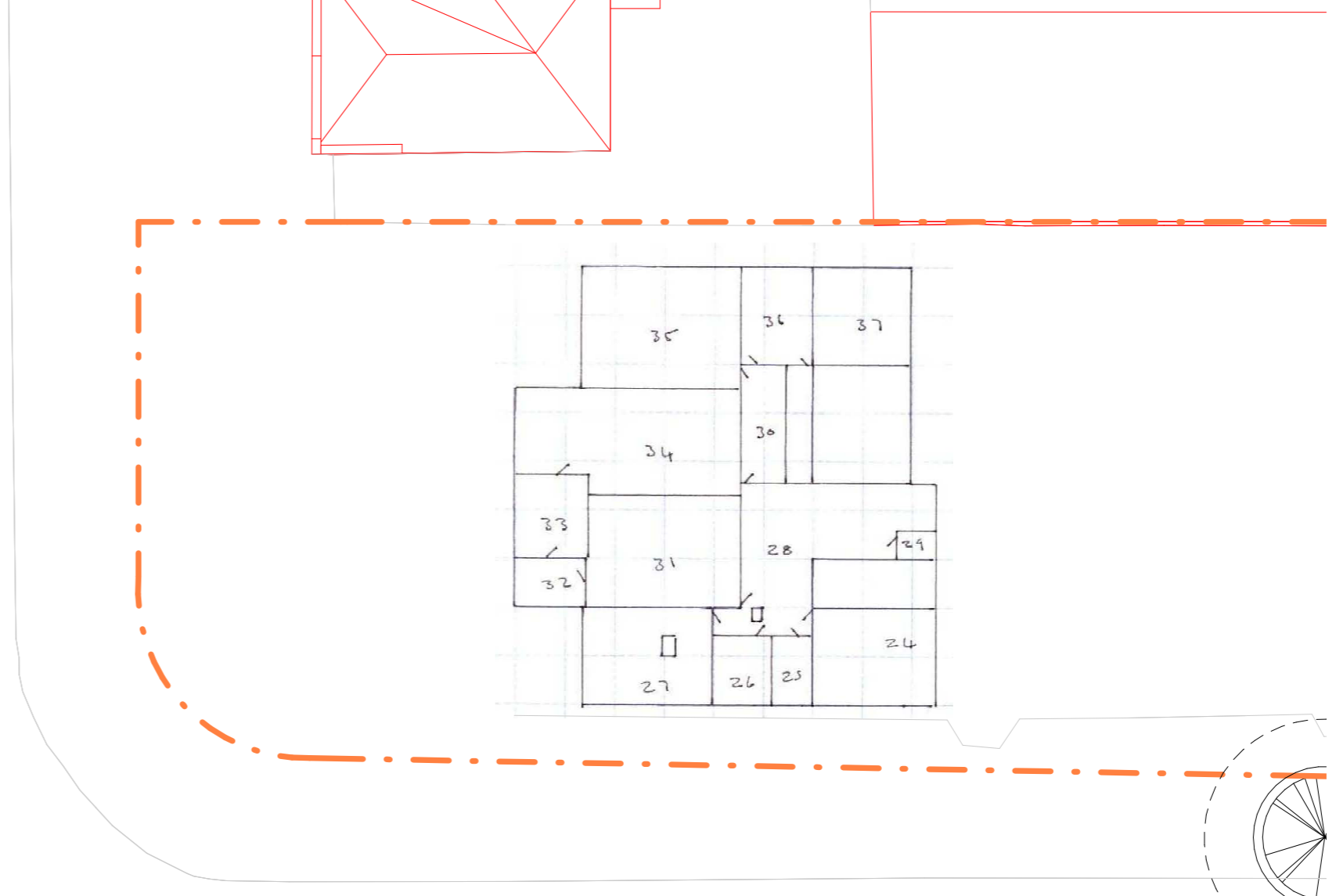

EXISTING FIRST FLOOR

1 : 200

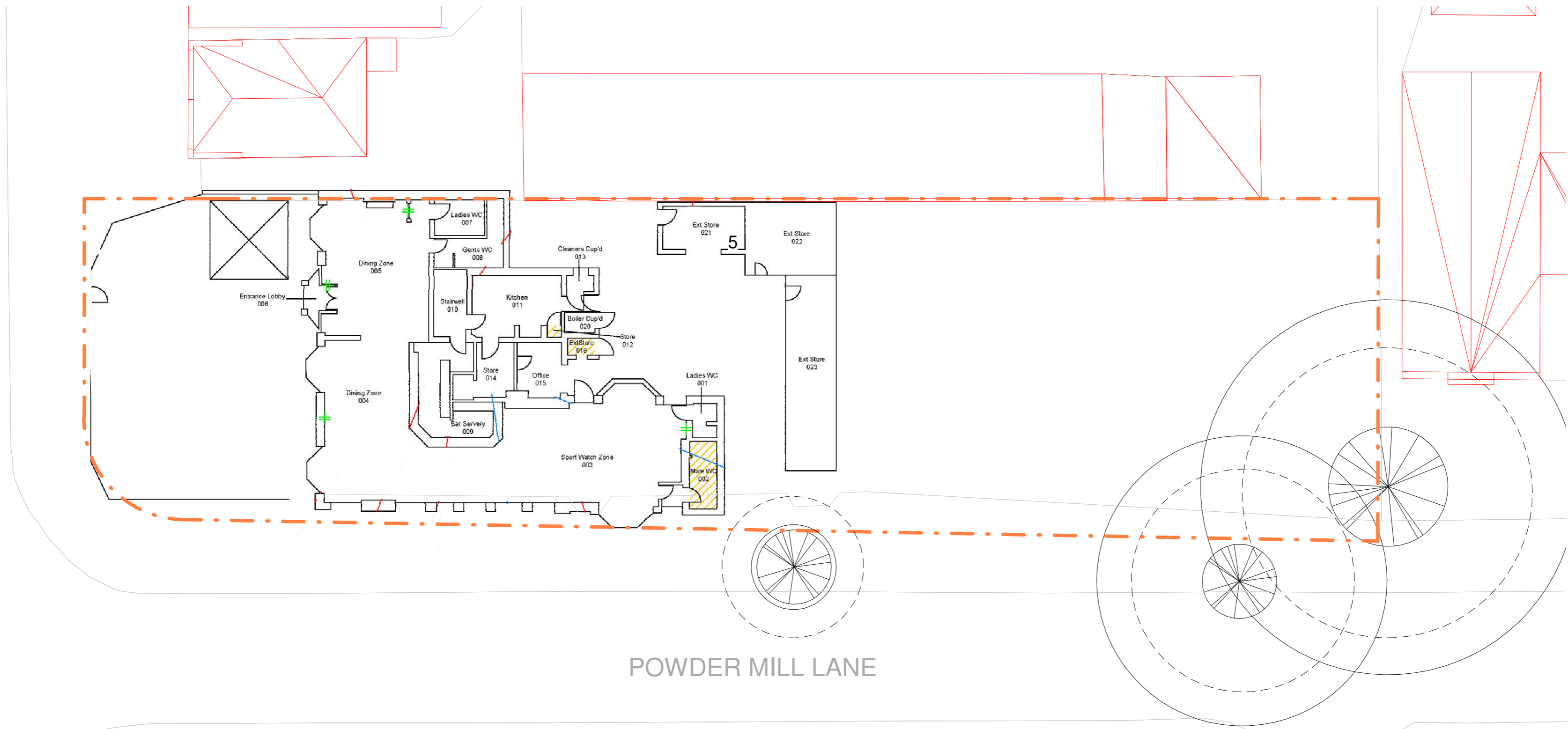

EXISTING GROUND FLOOR

1 : 200

HANWORTH ROAD

POWDER MILL LANE

revision	date	by	chk
A	12/08/19	SM	-

All dimensions to be verified on site, and the Architect informed of any discrepancy. All drawings and specifications should be read in conjunction with the Health and Safety Plan; all conflicts should be reported to the CDM Co-ordinator.

This drawing is the copyright of Bowman Riley Architects Limited. © DO NOT SCALE THIS DRAWING

- preliminary
- planning
- comment
- tender
- construction
- record



2nd Floor, 2 Sycamore Street, London, EC1Y 0SF • 0203 7286500
www.bowmanriley.com

LINDEN HILL			
drawn by	checked by	date	scale @ A2
DM	TP	08/09/19	1 : 200
HANWORTH ROAD WHITTON			
EXISTING PUBLIC HOUSE FLOOR PLANS			
project number	drawing number	revision	
8129	(000) 022	A	