

KEYFRANK  
NTSS

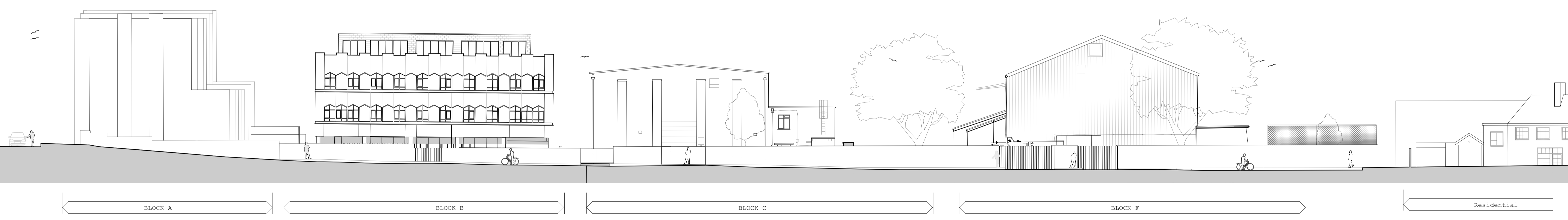

Existing Site Section

# Hollaway

London | 124 Aston Street | London | EC2A 3SG  
 T +44 (0) 20 7096 5425 | E london@hollawaystudio.co.uk | W www.hollawaystudio.co.uk

Project | Twickenham Studios  
 St Margaret's  
 Client | Twickenham Studios London Ltd  
 Title | Existing Site Section Elevation  
 Status | PLANNING

Scale: A1 | 1:200 Date | 11.01.21 Drawn | BC Chk'd | TG

Project Number  
**18.141**  
 Bm Number

Drawing Number  
**180.00**

Revision  
**RO**

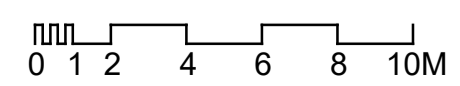

Refer to drawing 18.141.500.01 Existing Drawing Materials