

- NOTES:
1. THIS DRAWING IS THE COPYRIGHT OF RAW ARCHITECTS LTD AND MAY NOT BE REPRODUCED WITHOUT PERMISSION.
 2. ALL DIMENSIONS, TOLERANCES AND REFERENCES ARE TO BE CHECKED ON SITE. ANY DISCREPANCY IS TO BE CHECKED WITH THE ARCHITECT BEFORE WORK BEGINS.
 3. WHERE AN ITEM IS COVERED BY TWO DRAWINGS AT DIFFERENT SCALES, THE LARGER SCALE DRAWING IS TO BE WORKED TO.
 4. DO NOT SCALE FROM DRAWING, FIGURED DIMENSIONS TO BE WORKED TO AT ALL TIMES.
 5. ALL WORK AND MATERIALS TO BE IN ACCORDANCE WITH THE BUILDING REGULATIONS AND TO COMPLY WITH THE RELEVANT CODES OF PRACTICE AND BRITISH STANDARDS.

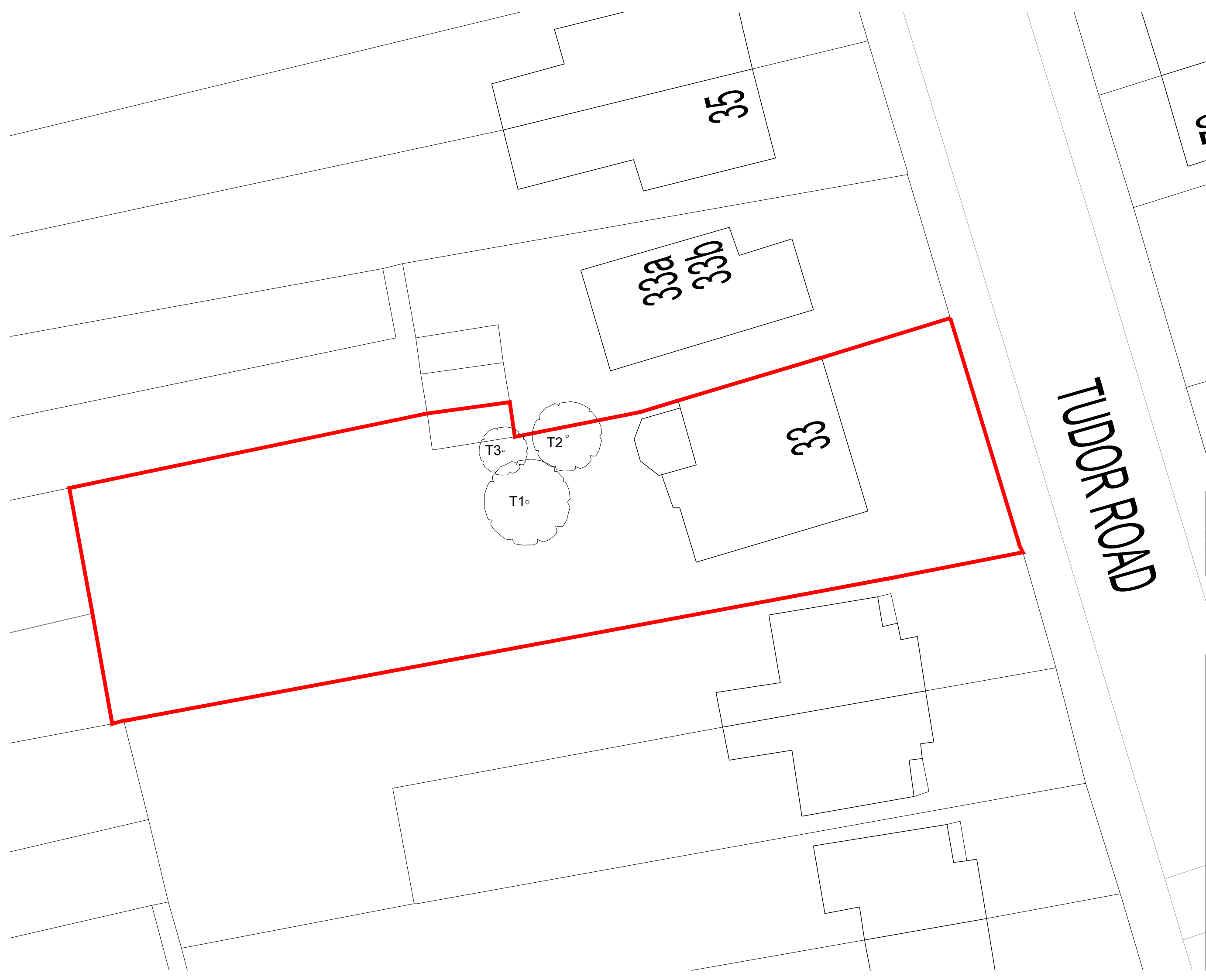

Revisions		
No.	Note	Date
-		

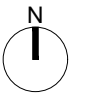

Planning	
	Client: Mr & Mrs Hodgson
	Single Storey Rear Extension
	Site Plan
	Address: 33 Tudor Road Teddington TW12 2NG
	Date: 02/2021
	Drawn by: NH Checked by:
	Scale: 1:100 @ A3
	Job No. Drawing No. / Revision
	2030 P101
<small>22 Warburton Road Whitton Twickenham TW2 6EP Tel: 07879443655 Email: info@rawarchitects.co.uk Web: www.rawarchitects.co.uk</small>	
<small>© Copyright of Raw Architects Ltd 2020</small>	