

CONTRACTOR TO CHECK ALL DIMENSIONS ON SITE PRIOR TO COMMENCEMENT.
IF INFORMATION IS NOT CLEAR OR CONSISTENT CONSULT DESIGNER.
THIS DRAWING IS COPYRIGHT.

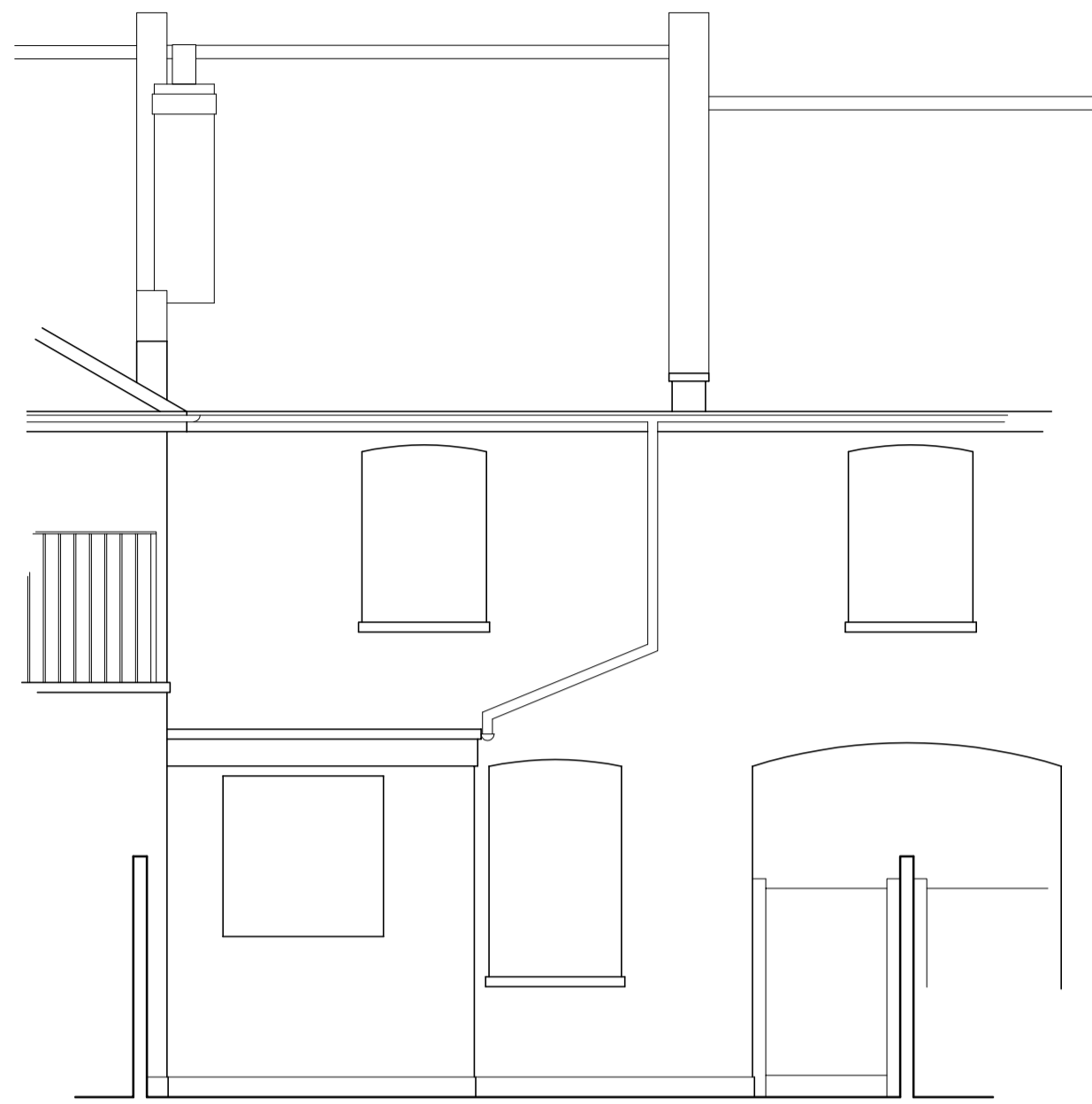

Existing Rear (south east) Elevation

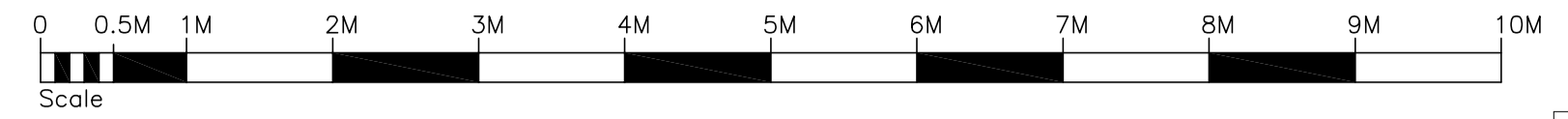

Existing Side Elevation/Section A-A

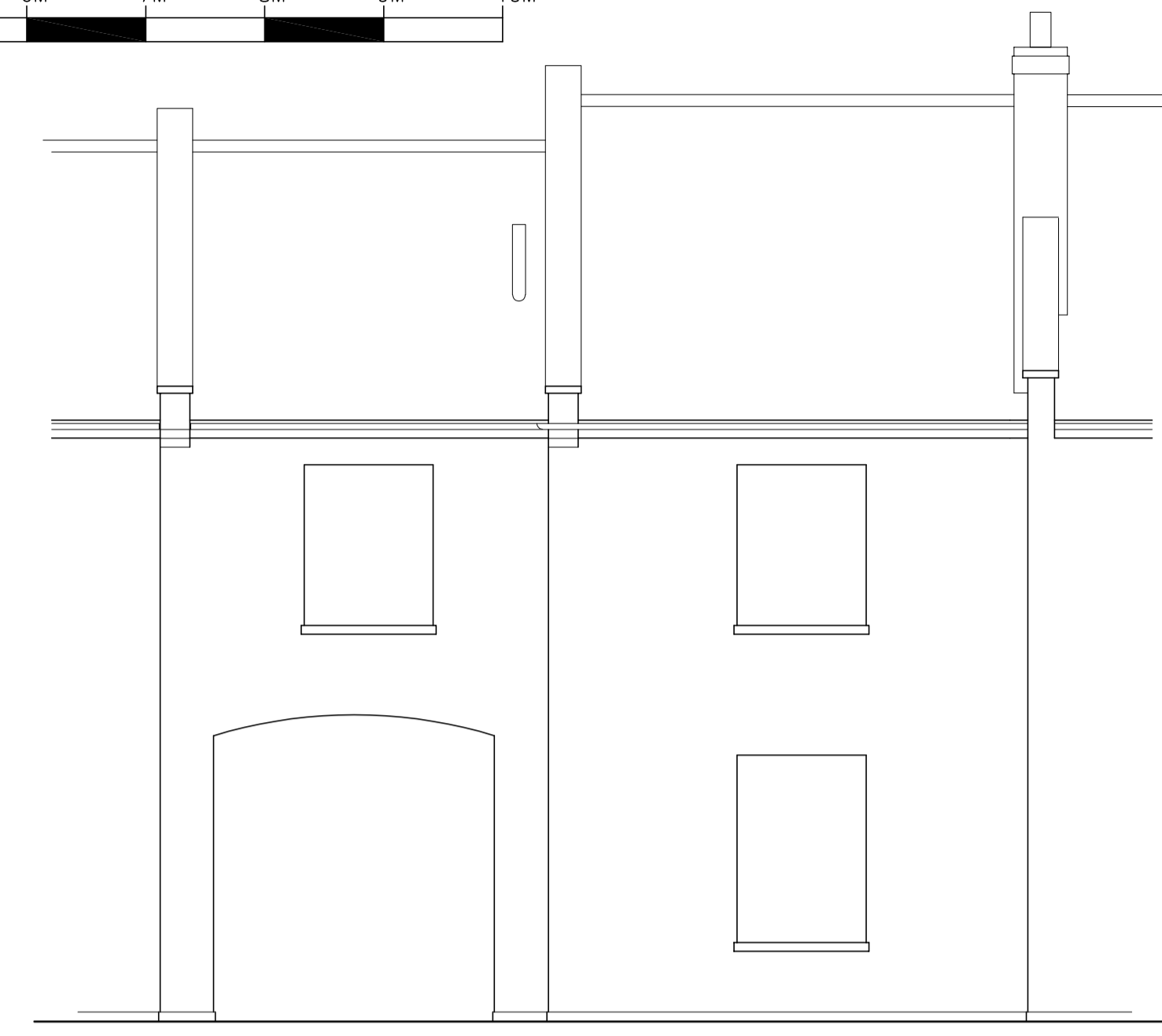

Existing Front (north west) Elevation

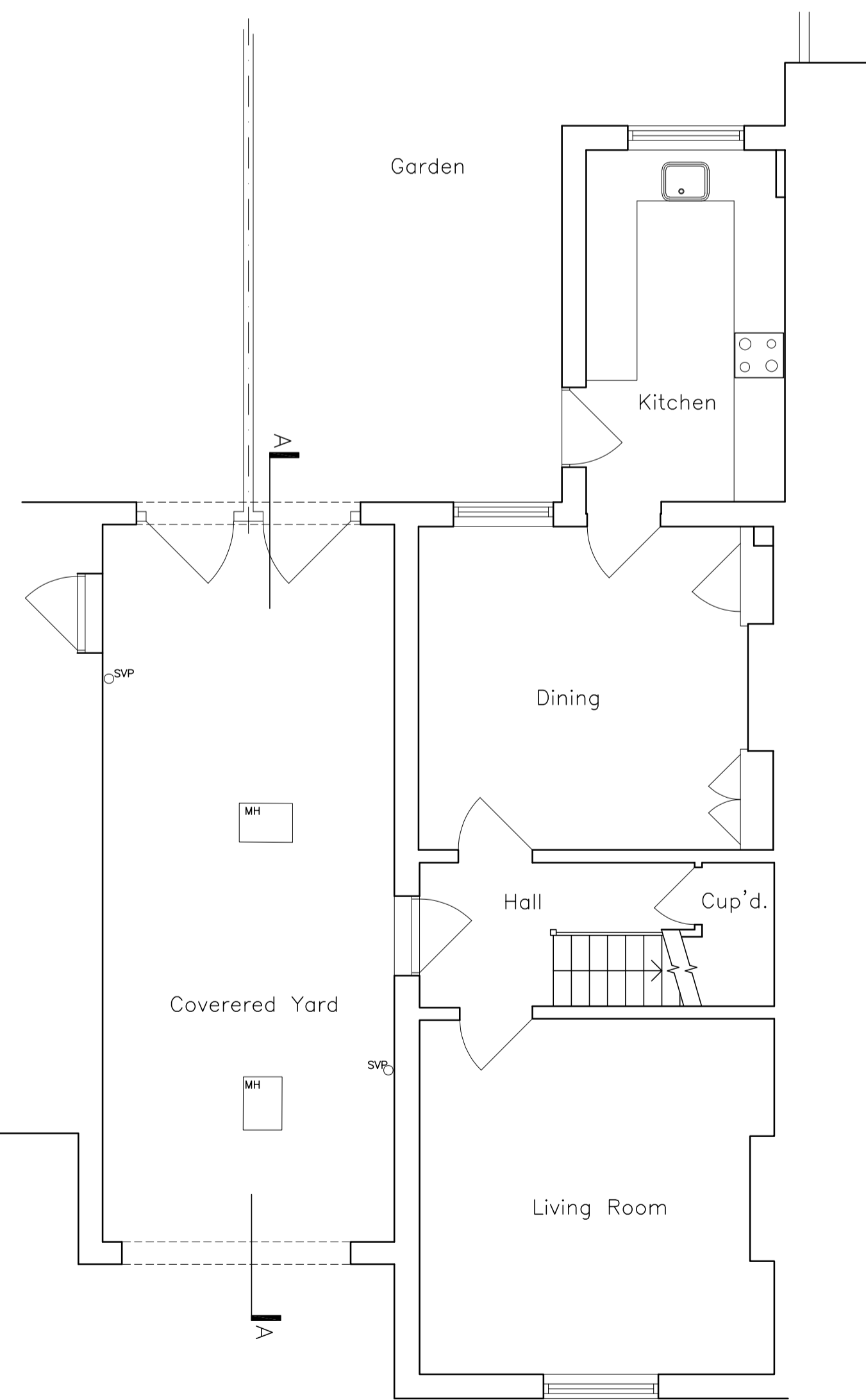

Existing Ground Floor Plan

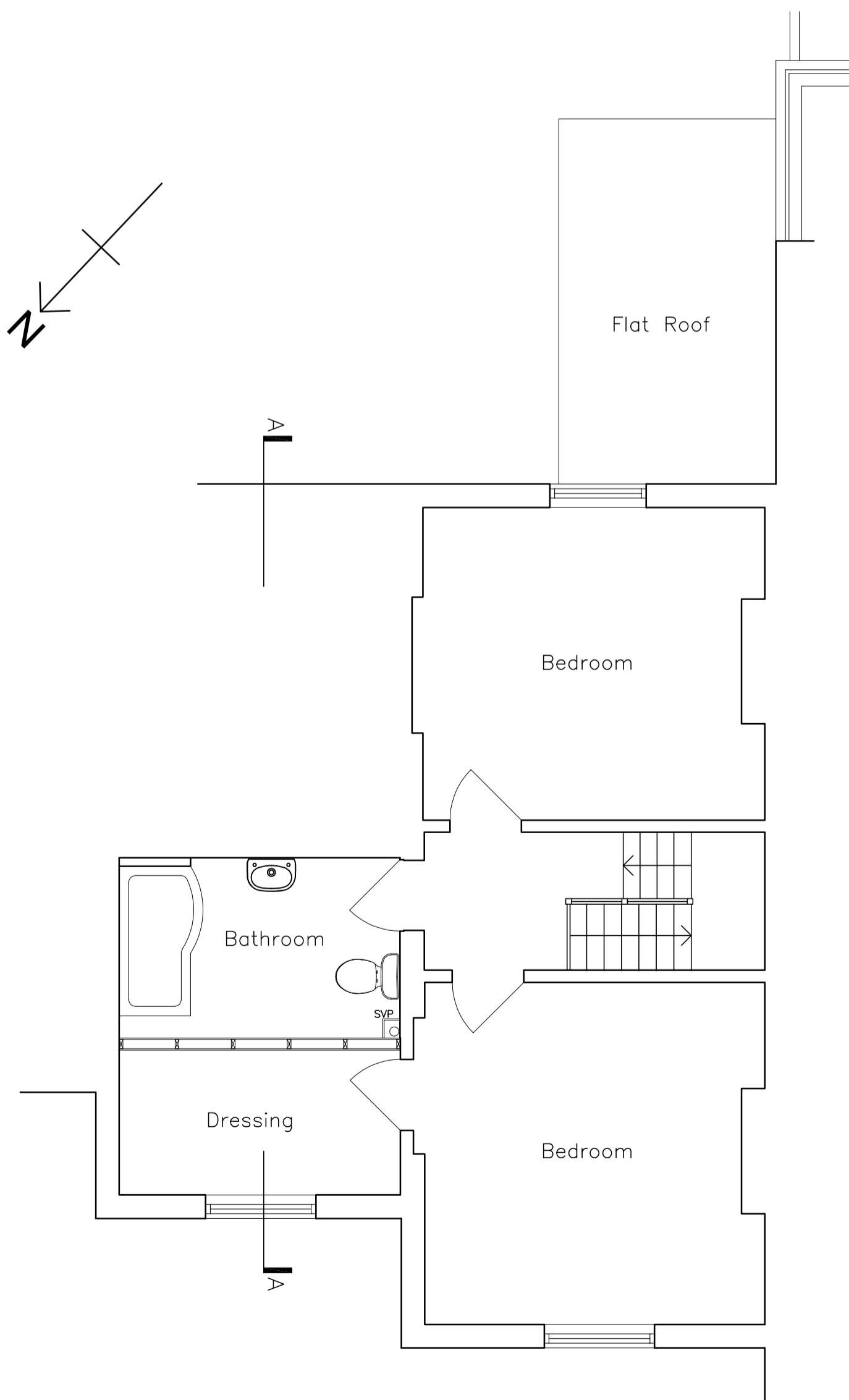

Existing First Floor Plan

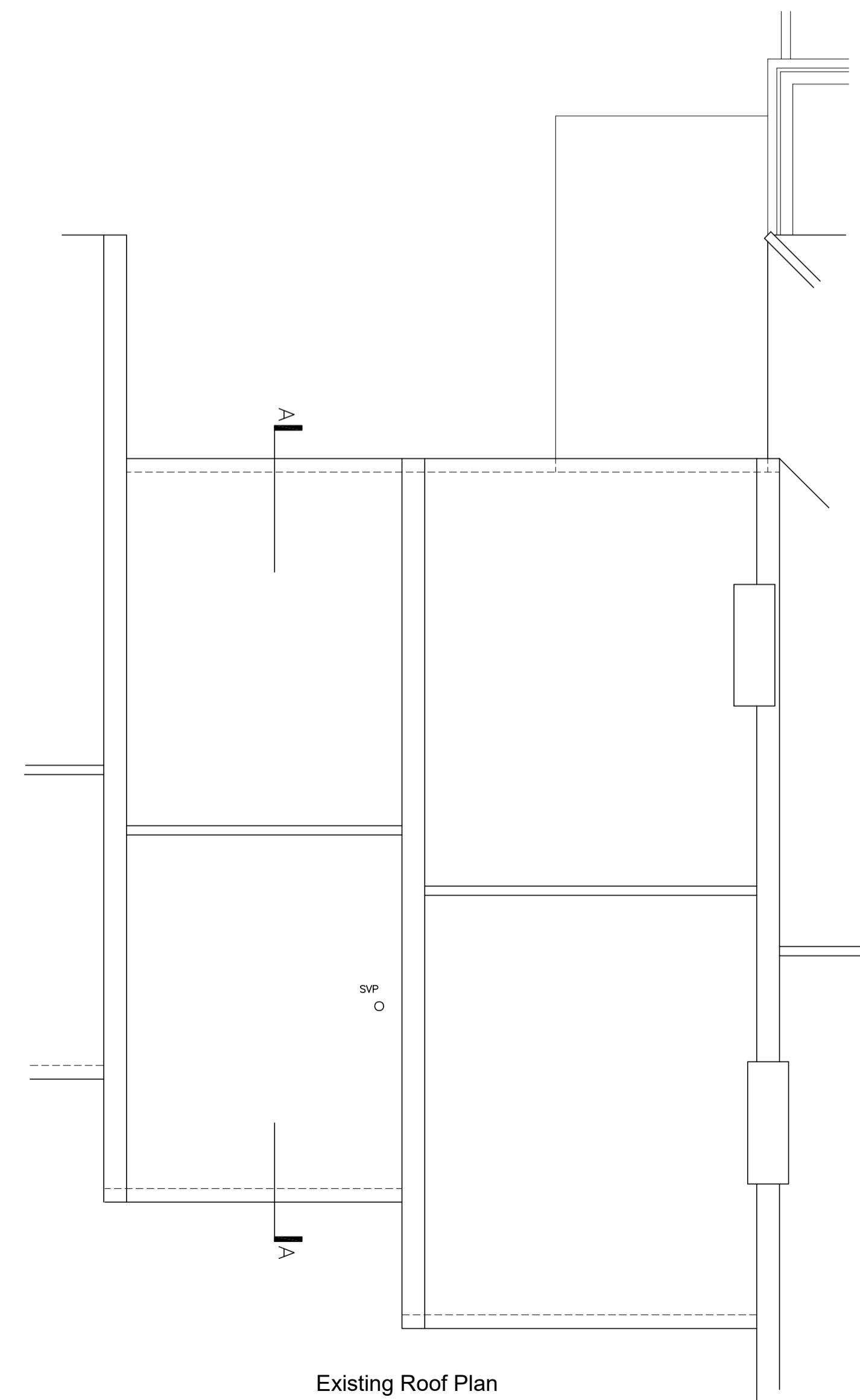

Existing Roof Plan

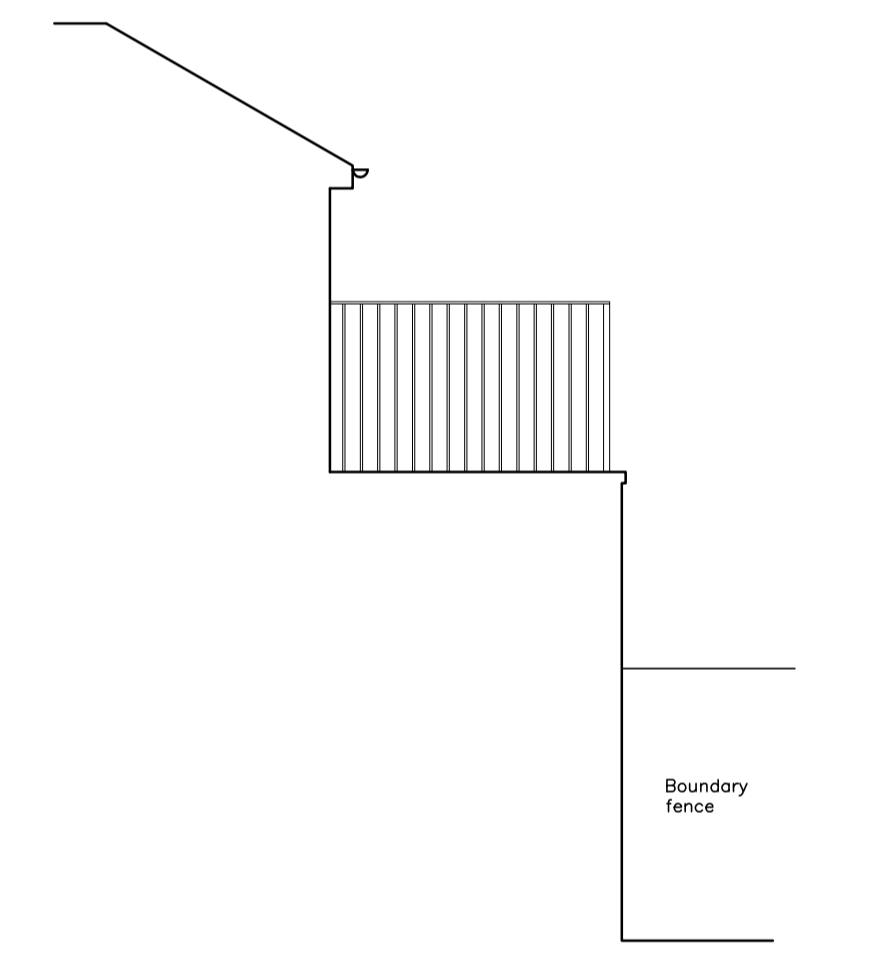

Existing Side (south west) Elevation
viewed from neighbouring house

DATE	REVISION
A 09.01.2020	South West elevation added

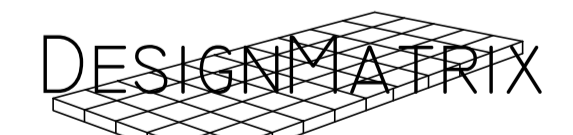

Client:
Mr Geoff Edmead
Project Title:
**5 New Road
Ham
London
TW10 7HZ**

Drawing Title:
Existing Plans & Elevations

Drawn: **ASL** Date: **Oct 2019**

Scale: **1:50 @ A1 size**

Dwg.No.: **6743 - 03 A**

DESIGNMATRIX UK LTD
57 CHRISTCHURCH AVENUE, RAMNHAM, ESSEX, RM13 8JA
E-MAIL: TONYLONG@DESIGNMATRIX.CO.UK TEL:01708 850128