

PROPOSED
FRONT ELEVATION

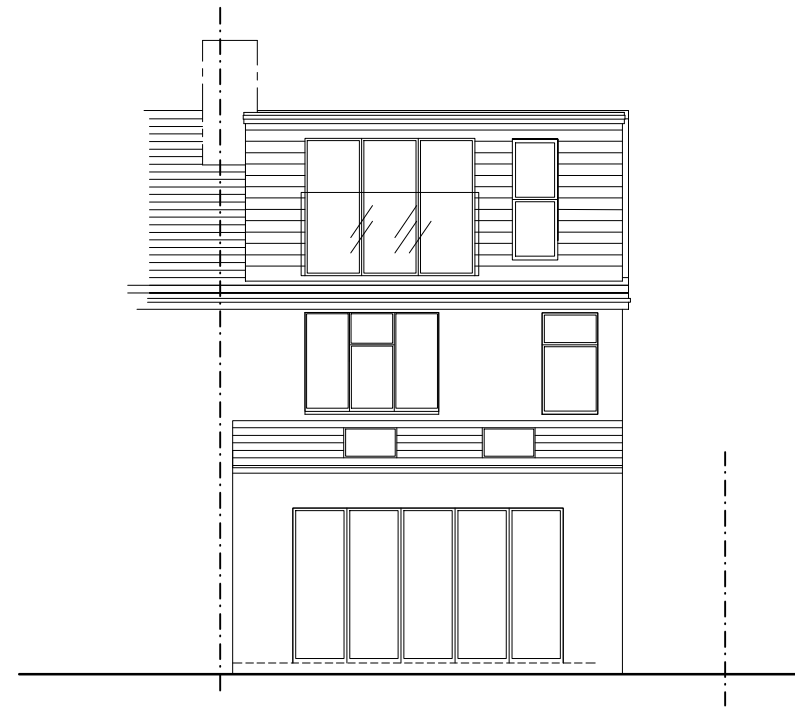

PROPOSED
REAR ELEVATION

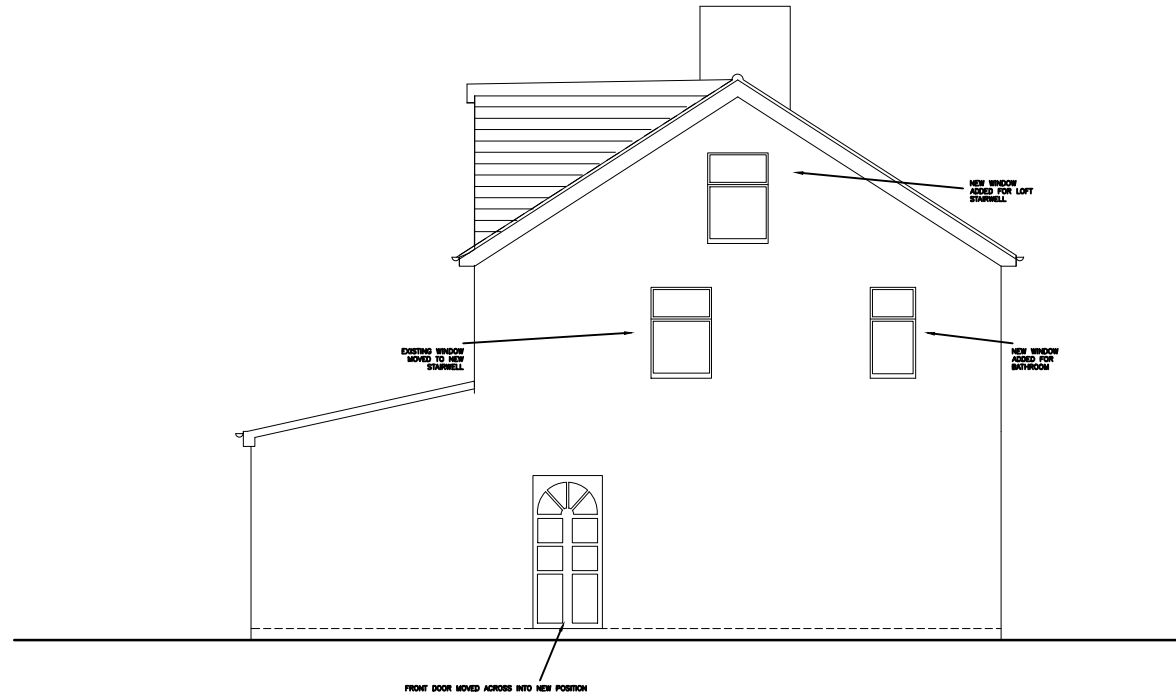

PROPOSED
SIDE ELEVATION

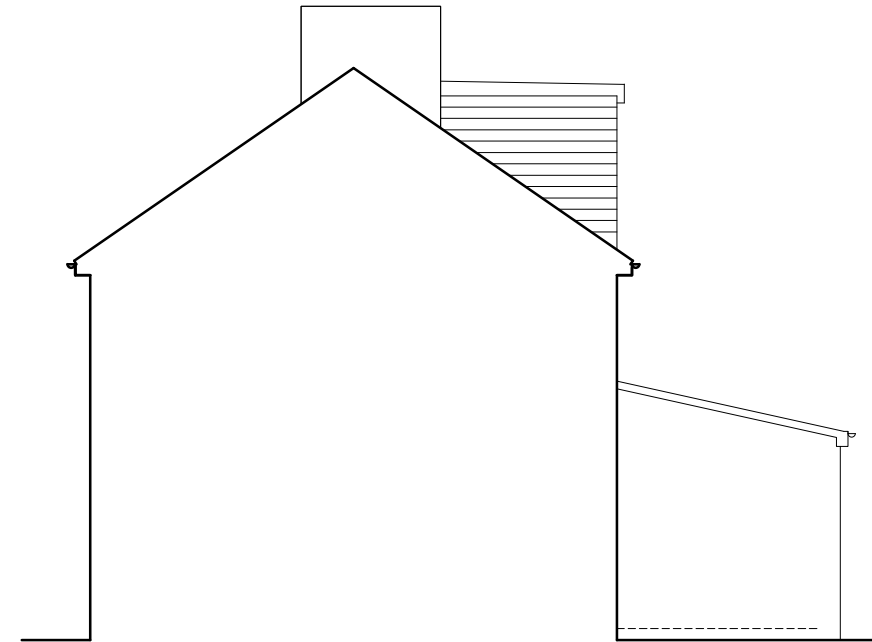

PROPOSED
SIDE ELEVATION

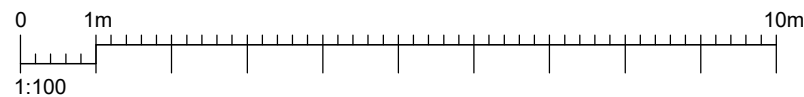
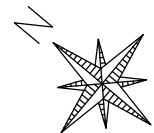

14 EVERDON ROAD, BARNES, SW13 9AH

PROPOSAL LAYOUT OF MOVING ORIGINAL AND
ADDITION OF WINDOWS TO THE PROPERTY

PROPOSED ELEVATIONS

SCALE	1:100 @ A3		
DATE	JAN 2021	DRAWN BY	NVB
CLIENT			
DRAWING NO.	604 - 04	REV.	P1

RESOLUTE DESIGN & BUILD LTD

36 PINWOOD, SUNBURY ON THAMES
TW16 6SG

natalie@resolutebuild.com
07919 575815