

**PROPOSED GROUND FLOOR PLANS (No. 05 AND No. 03)**  
SCALE 1:50

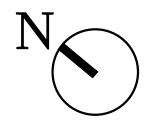

CLIENT

**LIDIA MEZA AND  
GORDON WUEST**

PROJECT

**3 AND 5 BUSHY PARK ROAD,  
TW11 9DQ**

DRAWING TITLE

**PROPOSED GROUND  
FLOOR PLANS**

THESE DRAWINGS WILL BE RECONCILED WITH BEACON PROJECT MANAGEMENT LTD QUOTATION. DRAWINGS TO BE READ IN CONJUNCTION WITH RELEVANT DRAWING AND SPECS. FIGURED DIMENSIONS FOR PLANNING AND BUILDING CONTROL APPROVALS ONLY. DIMENSIONS SHOULD NOT BE RELIED UPON FOR THE PURPOSES OF ORDERING MATERIALS OR PLACING SUB-CONTRACT ORDERS, OR THE PLACEMENT OF ORDERS WITH THIRD PARTIES. THIRD PARTY SUPPLIERS TO TAKE THEIR OWN SITE MEASUREMENTS. INTERNAL LAYOUTS ARE TO BE FINALIZED WITH PROJECT MANAGER ON SITE. THE PROJECT MANAGER WILL MAKE HIS OWN INITIAL ASSESSMENT OF DRAWINGS AND WILL NEED TO CONTACT US FOR ANY AMENDMENTS OR ALTERATIONS TO DRAWINGS IF REQUIRED AFTER HIS OWN ON-SITE INVESTIGATION PRIOR TO COMMENCEMENT OF ANY BUILDING WORKS. DESIGN TEAM ACCEPTS NO LIABILITY WHATSOEVER IF ANY ISSUES IN PROPOSED DESIGN NOT RAISED BY THE PROJECT MANAGER BEFORE COMMENCEMENT OF BUILDING WORKS. THE PROJECT MANAGER TO ORDER ALL STEEL WORKS AFTER SEEKING THE APPROVAL OF BUILDING CONTROL OFFICER. IN THE EVENT THAT A CONTRACTOR OTHER THAN BEACON PROJECT MANAGEMENT LTD IS APPOINTED TO EXECUTE THE WORKS, BEACON EXTENSIONS/LOFTS ACCEPTS NO LIABILITY WHATSOEVER FOR THE SPECIFICATION, CALCULATION OR OTHER STRUCTURAL OR NON-STRUCTURAL INFORMATION AS IT SO EXISTS PERTAINING TO THE PROPOSED WORKS CONTAIN HEREWITH.

DRAWING NO.

**PP-05**

REV.

DATE  
**19-02-21**

DRAWN  
**F-AJ**

SCALE

**1:50@A3**



Meters @ 1:50 @ A3

REV DATE NOTES



**Lofts | Extensions**

Beacon Project Management Ltd  
2nd Floor Front, 5-7 Kingston Hill Kingston  
upon Thames Surrey, KT2 7PW  
Telephone: 020 8715 0893  
Email: info@beaconlofts.co.uk  
www.beaconlofts.co.uk