

MATERIALS:
 NEW WALLS IN BRICKWORK TO MATCH EXISTING
 NEW WINDOWS TO BE UPVC FRAMED DOUBLE GLAZED
 DOORS TO BE UPVC, DOUBLE GLAZED
 RAILINGS TO BE GALVANISED STEEL, POWDER
 COATED.

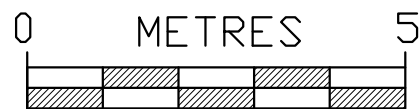
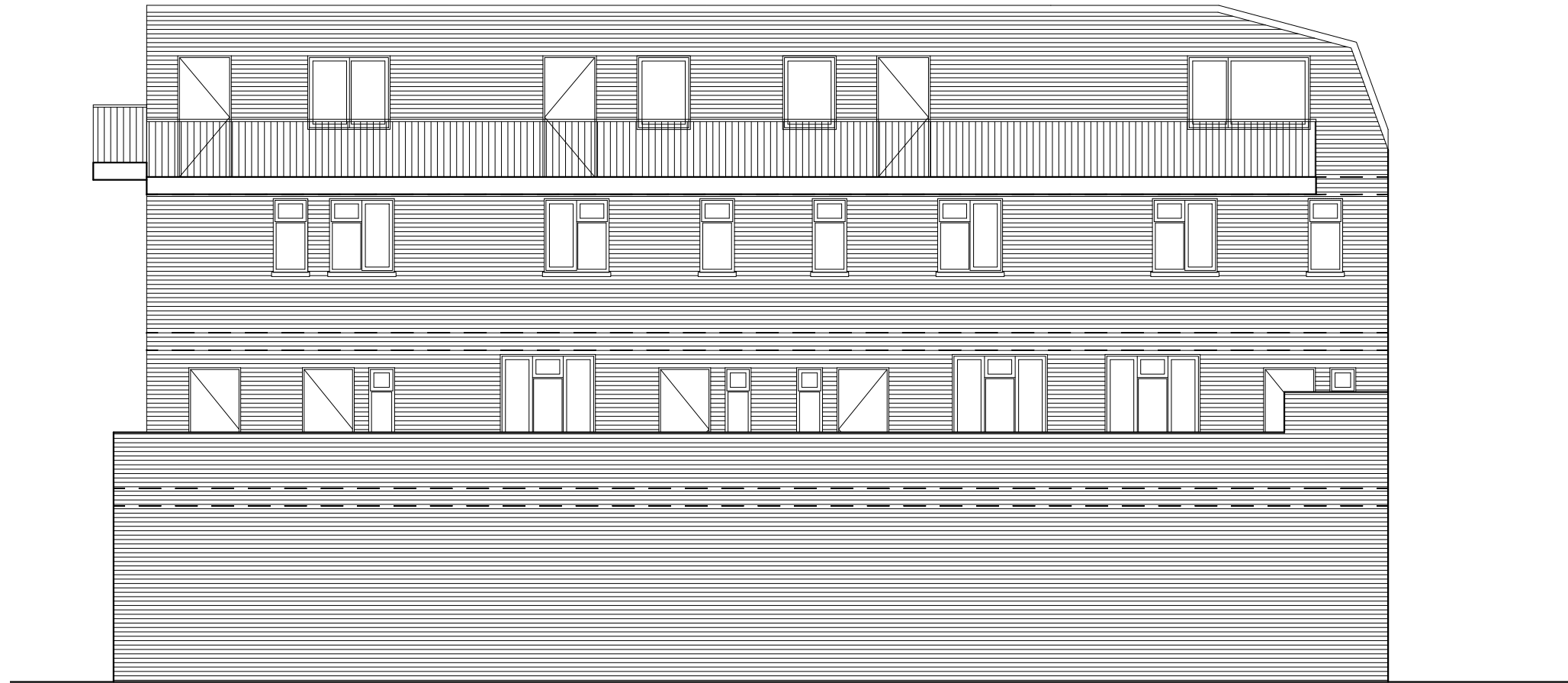

A3 SHEET

| | | | | | | |
|------|------|----|--|--------------------------------------|-------------|-------------|
| Rev. | Date | By | LOREN DESIGN LTD. Architects GARDEN STUDIO, 8A MUSWELL HILL, LONDON N10 3TD TEL: 020 7729 4878 richard@lorendesign.com | PROJECT: | DRAWN: | DATE: |
| | | | | 1-17 HIGH STREET, WHITTON TW2 7LG | RAL | JULY 2019 |
| | | | | TITLE: | CHECKED: | SCALE: |
| | | | | PROPOSED REAR ELEVATION (2) | - | 1:150 |
| | | | | CLIENT: | SHEET OF: | STATUS: |
| | | | | GREAT GLEN ESTATES | - | PRELIMINARY |
| | | | | PROJECT NO: | DRAWING NO. | REV. |
| | | | | 1524-13 | PL/09 | - |