



1 Proposed Street Elevation 1:100



2 Proposed South-East Elevation 1:100



3 Proposed South-West Elevation 1:100

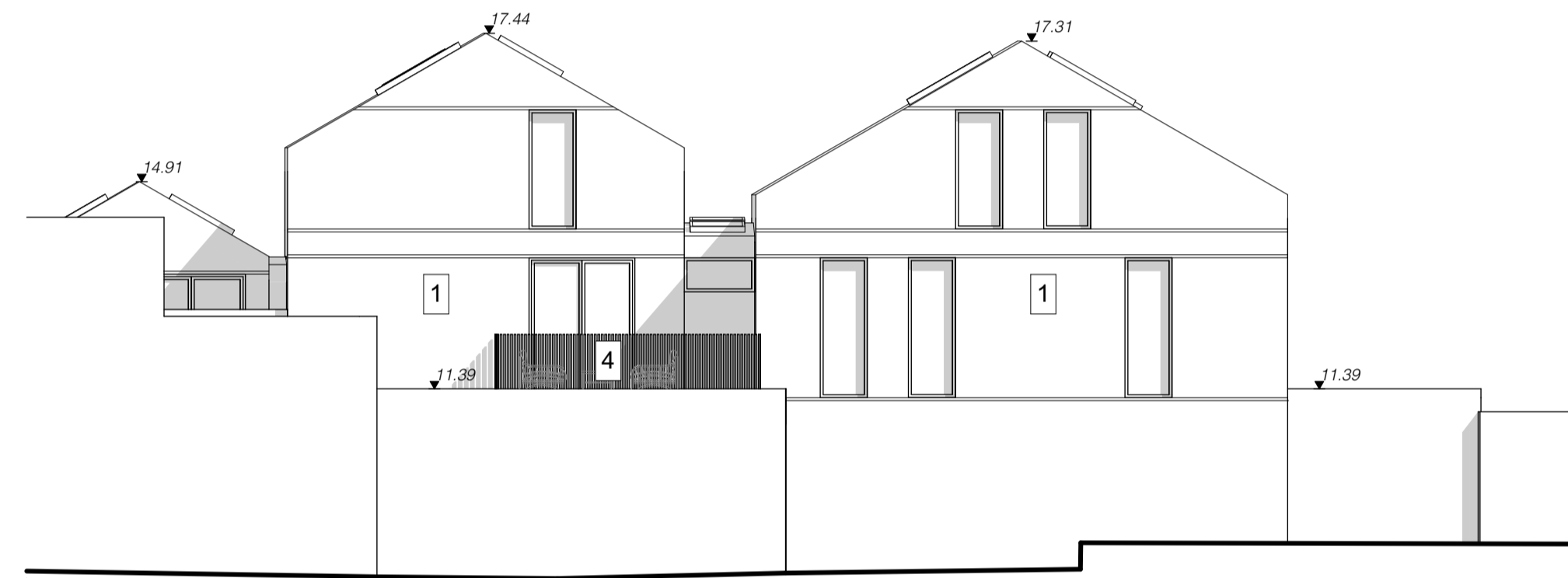

4 Proposed North-West Elevation 1:100

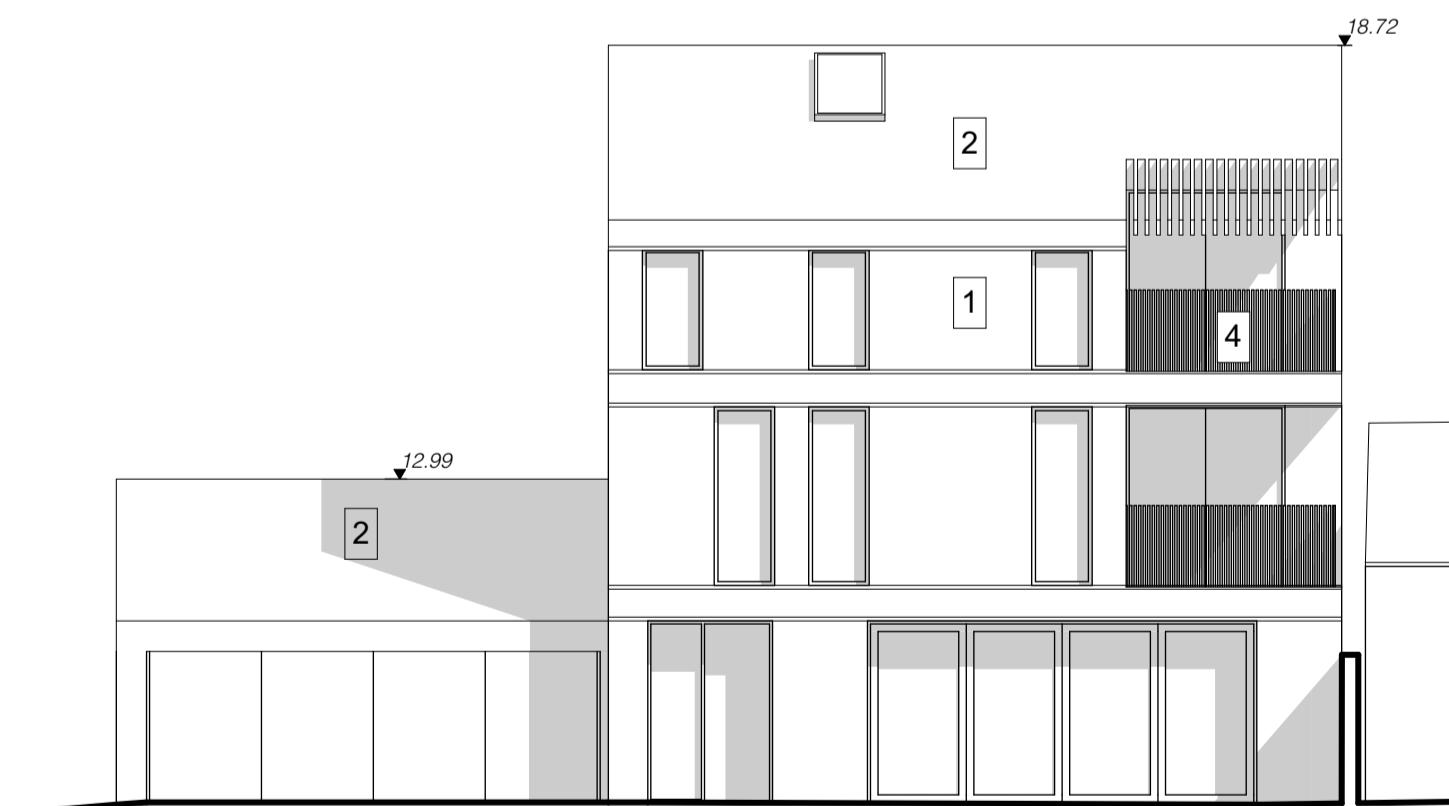

5 Proposed North-East Elevation 1:100

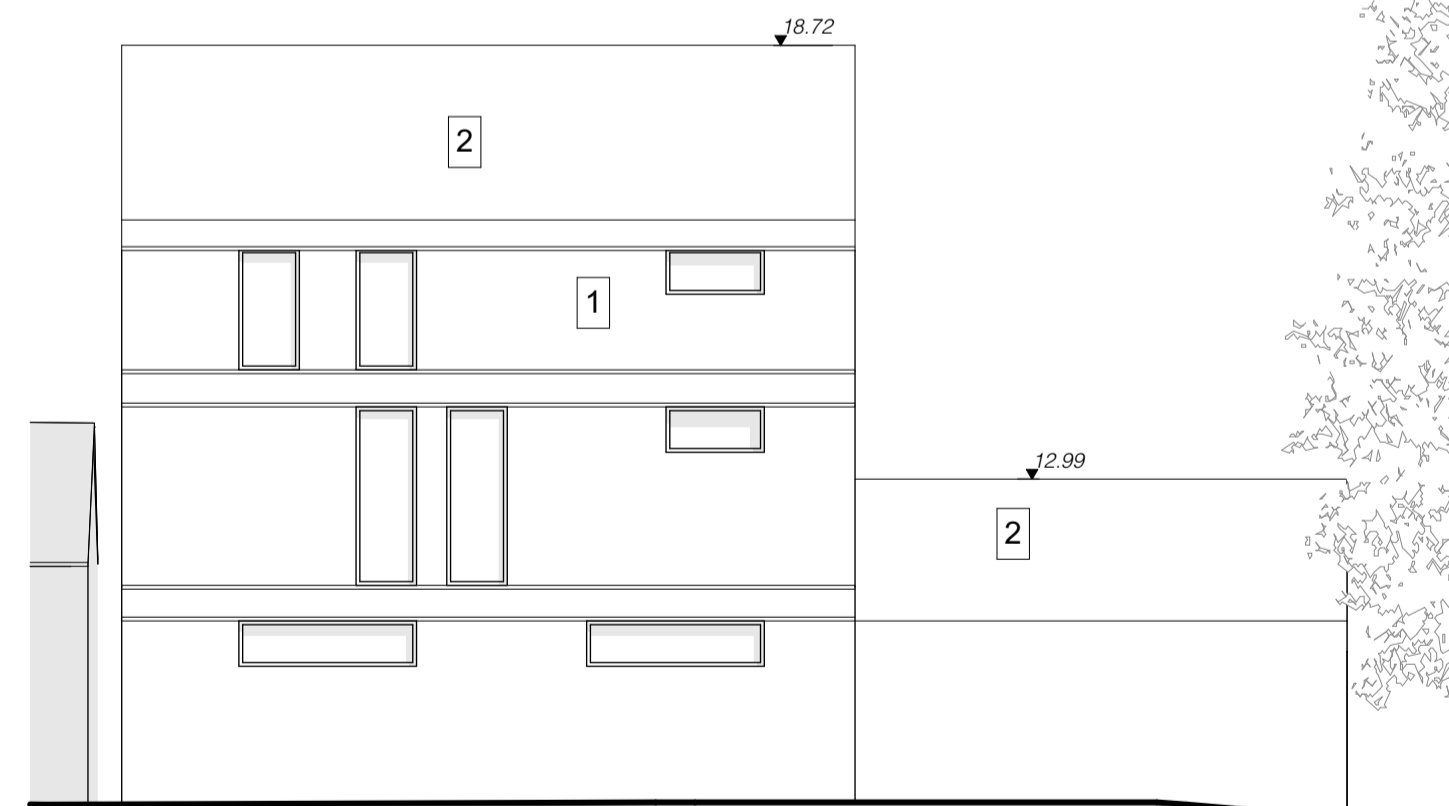

6 Proposed South-West Elevation 1:100

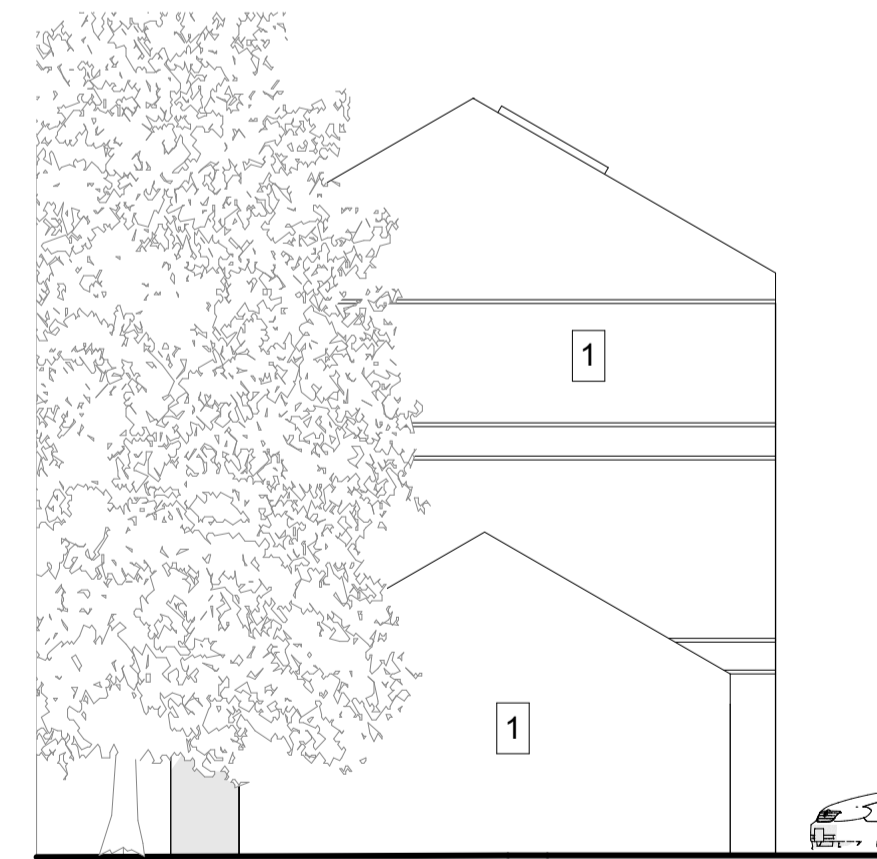

7 Proposed Elevation 1:100

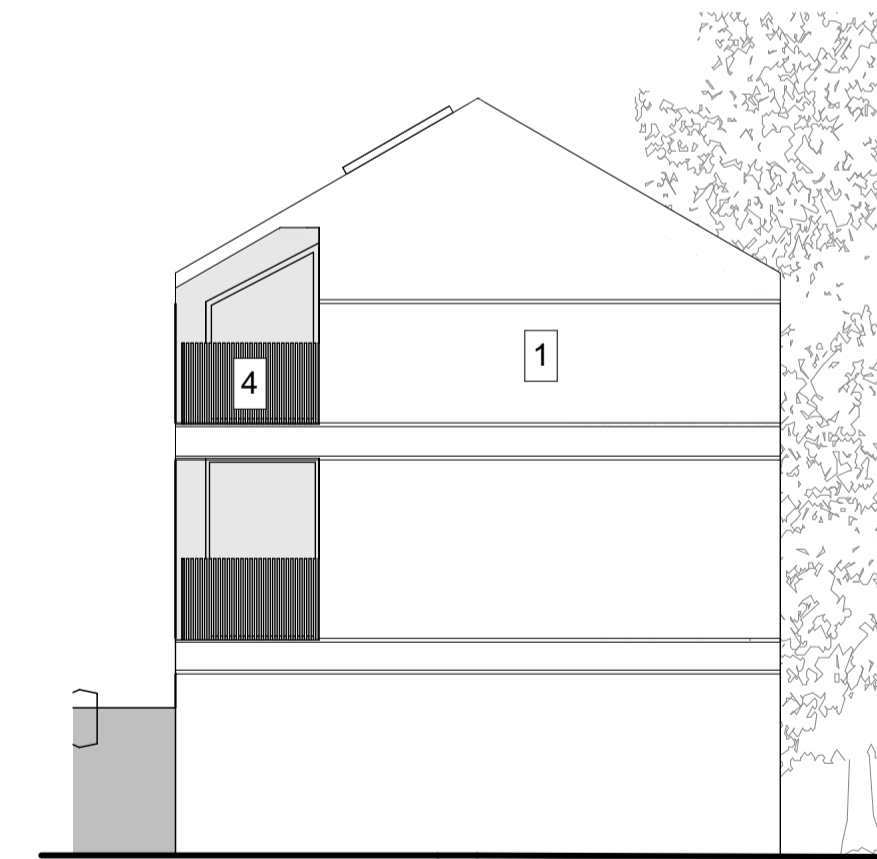

8 Proposed Elevation 1:100

- Key**
- 1 Timber Cladding
  - 2 Zinc Roof
  - 3 Green Roof
  - 4 Metal Railing
  - 5 White Render
  - 6 Hanging Clay Tiles
  - 7 Roof Clay Tiles

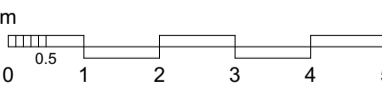
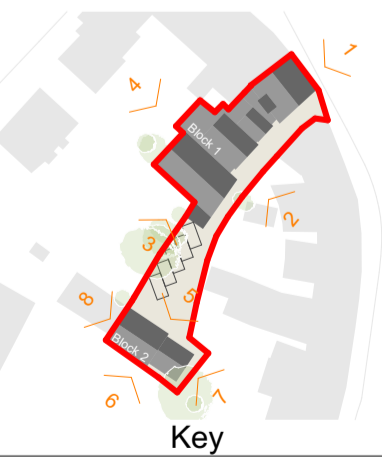

Fletcher Crane Architects Ltd  
 3-4 Home Park Parade, Hampton Wick, Kingston upon Thames, Surrey, KT1 4BY  
 T +44 (0)20 8977 4693  
 www.fletchercranearchitects.com

Figured dimensions only are to be taken from this drawing. All dimensions are to be checked on site before any work is put in hand. Where applicable this drawing must be read in conjunction with additional information prepared by Fletcher Crane Ltd and/ or others.

Rev	Description	Drawn	Checked	Date

Client's name  
**Liz & Allan Frost**

Scale:  
**1:100 @ A1**      **1:200 @ A3**

Note: To print at A3, set print scale to 50%

Drawn      Checked      Date  
 \_\_\_\_\_      \_\_\_\_\_      12/02/2021

Job title  
**Hampton Wick High Street**

Drawing title  
**Proposed Elevations**

Job No      Drawing No      Status:      Rev  
 1911      TP(11)21      PLANNING      \_\_\_\_\_

