

NOTES
 These drawings are for planning purposes only and not for construction.
 This drawing must not be copied in whole or in part without the prior written permission of Sketch London Architects Ltd.
 © Copyright Sketch London Architects Ltd

NOTES
 THIS DRAWING IS PART OF THE 2021 APPLICATION FOR A ROOF TERRACE AT 15 KINGS ROAD. IT REPRESENTS THE ORIGINAL EXISTING CONDITION PRIOR TO THE 2019 COMMENCEMENT OF THE APPROVED PLANNING APPLICATION No. 18/4117/HOT.
 THIS DRAWING SHOULD BE READ IN CONJUNCTION WITH THE DRAWINGS RELATING TO THE IN PROGRESS CONSENTED SCHEME, AND THOSE DRAWINGS PERTAINING TO THE PROPOSED NEW ROOF TERRACE.

Drawing Title: ORIGINAL EXISTING ELEVATIONS 02 SIDE ELEVATION (NE FACING) (PRE COMMENCEMENT OF 18/4117/HOT)			
Scale	1:100 @ A3	Date	NOV '18
Project Co-ordinator		NG	
Issue Status	PLANNING		

Client: KRYSTYNA HOUSER			
Client Ref:			
Project: 15 KINGS ROAD, RICHMOND, LONDON			
Job No:	Type:	Dwg No:	Revision:
1069	D	301	C

SKETCH
 LONDON ARCHITECTS

STUDIO A236, RIVERSIDE BUSINESS
 CENTRE, HALDANE PLACE,
 WANDSWORTH
 SW18 4UQ

Issue:
 Revision: C Notes: ISSUED TO PLANNING Date:
 12.02.2021

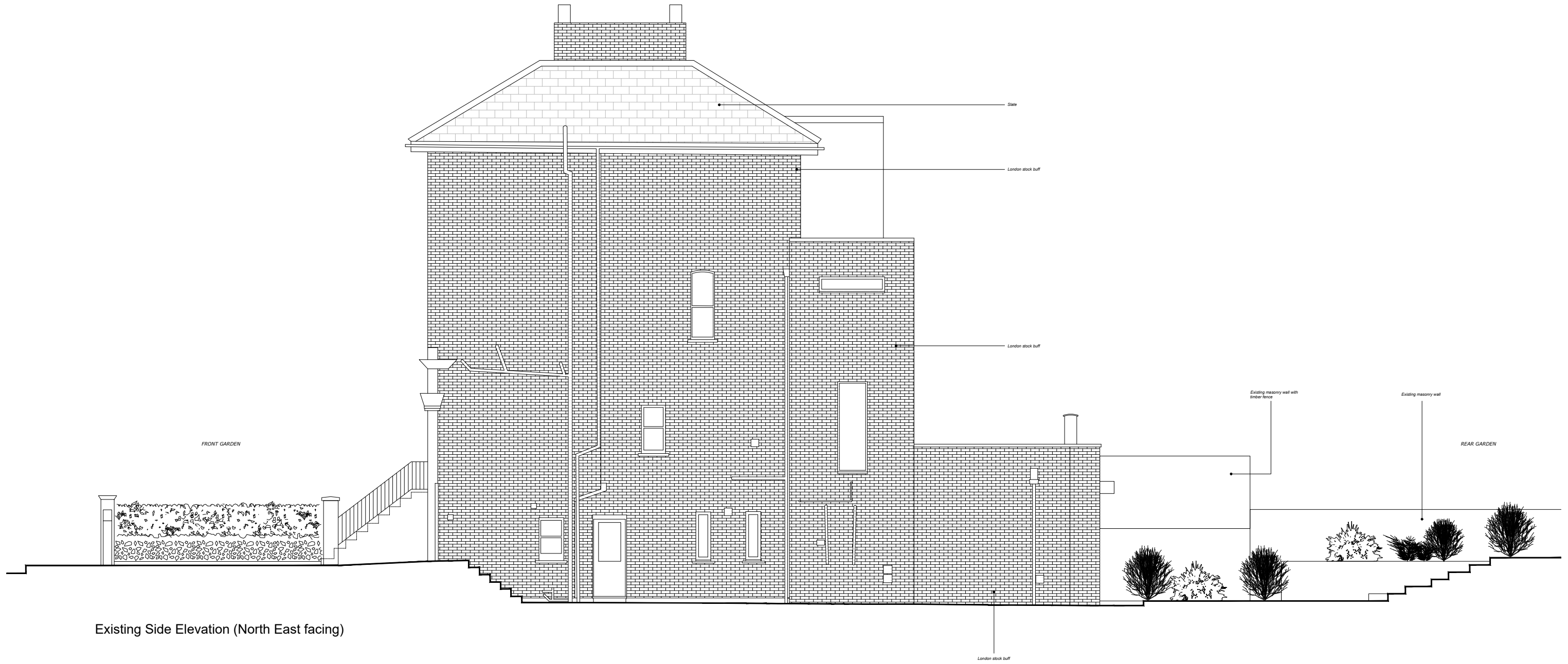

Existing Side Elevation (North East facing)

