

EXISTING GROUND FLOOR PLAN

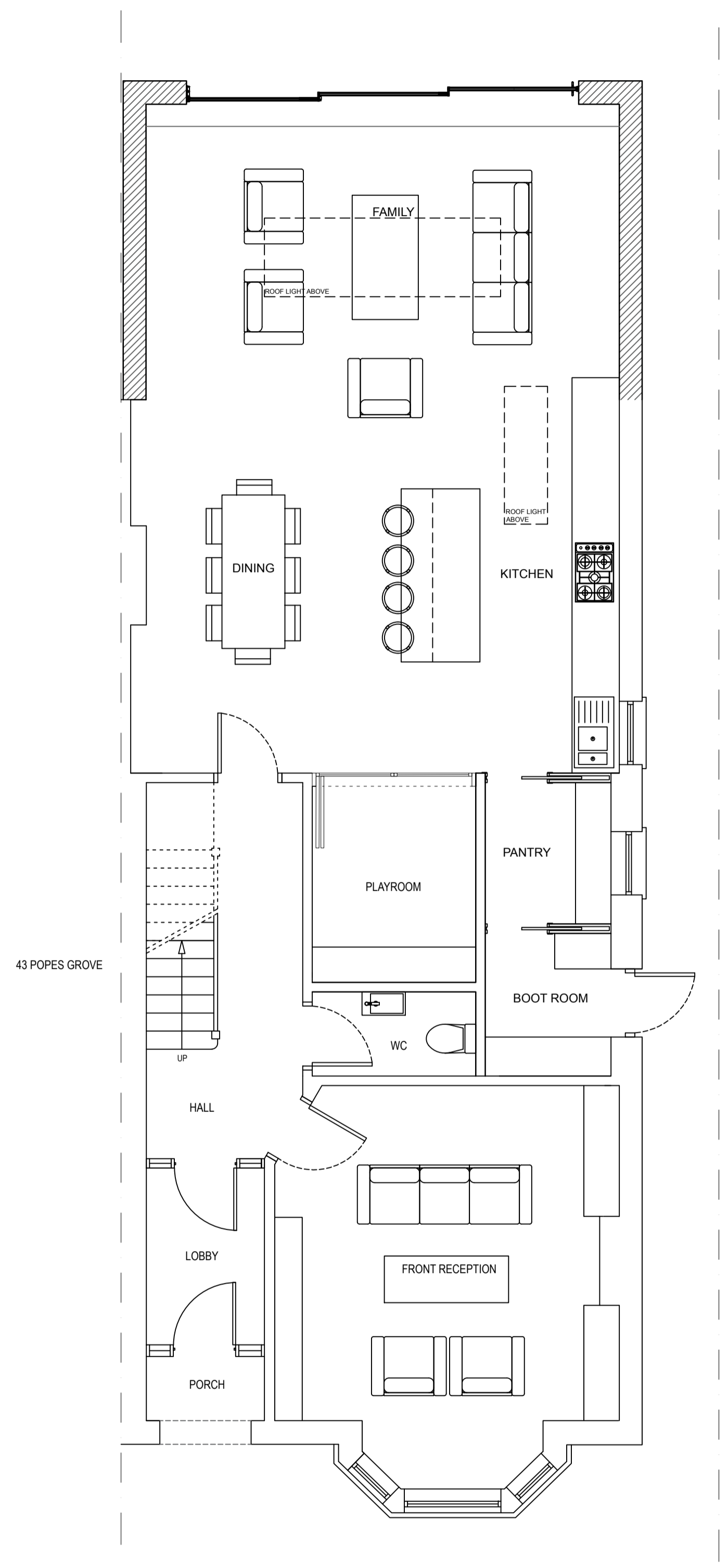

PROPOSED GROUND FLOOR PLAN (OPTION B)

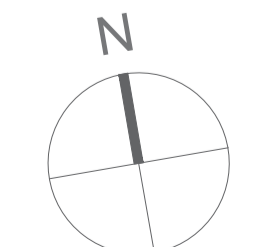

REV A: 03 02 21 Updated to suit comments				
Title: 45 POPES GROVE, TWICKENHAM, TW1				
Description: EXISTING AND PROPOSED GROUND FLOOR				
Client: SASHA POLAKOW-SURANSKY & JENNIFER CHOI				
Drawn by:	Checked by:	Scale:	Date:	Project No:
FF	-	1:50@A1	JAN 2021	166
PAD ARCHITECTS LLP Devonshire House, 223 Upper Richmond Rd, London SW15 6SQ Tel: 020 8780 0684 Fax: 020 8789 8668 info@padarchitects.co.uk				Drawing No: PL-10 Rev: A