

EXISTING REAR ELEVATION

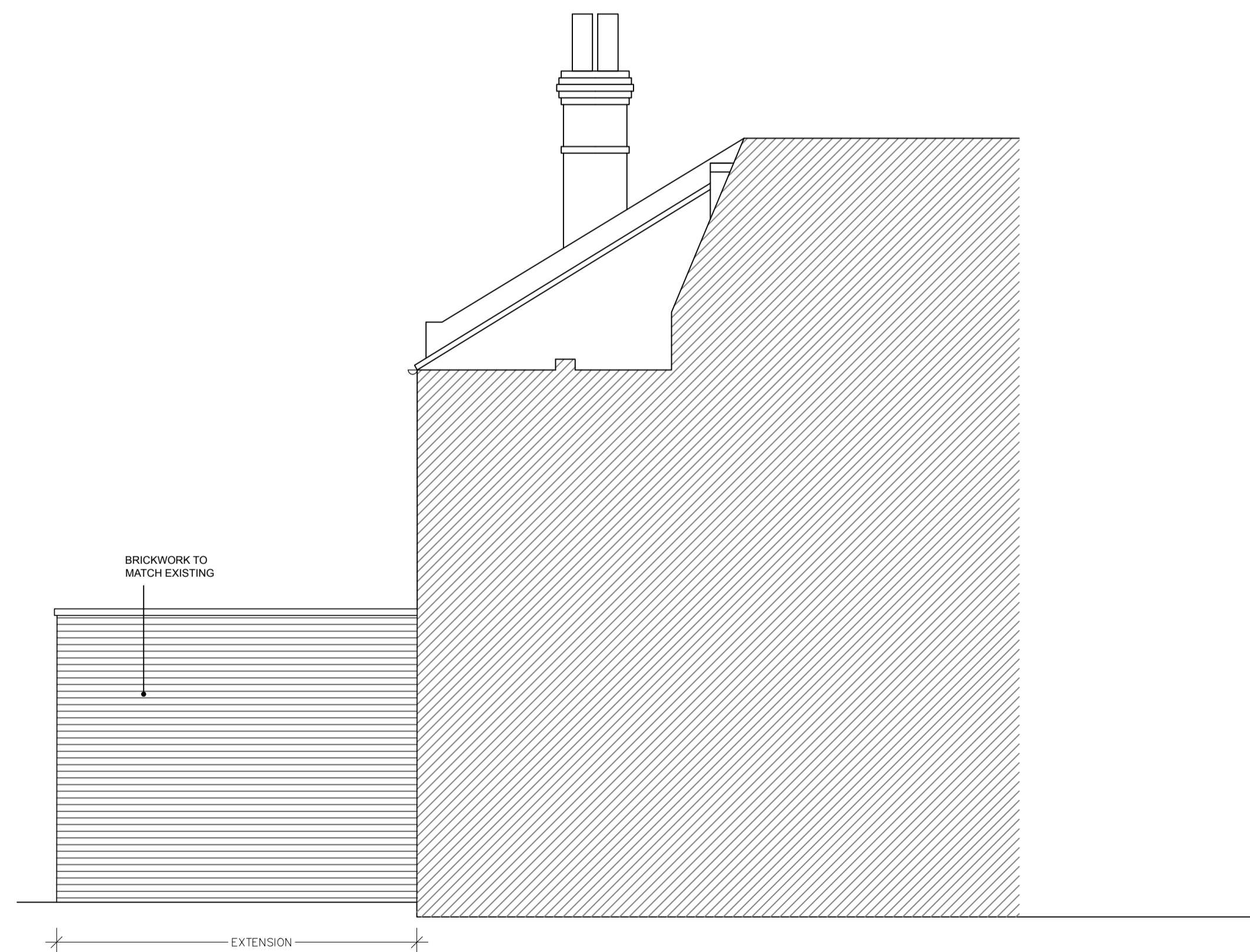

PROPOSED REAR ELEVATION



PROPOSED SIDE ELEVATION



REV A: 03 02 21 Updated to suit comments

Title: 45 POPES GROVE, TWICKENHAM, TW1

Description: EXISTING AND PROPOSED ELEVATIONS

Client: SASHA POLAKOW-SURANSKY & JENNIFER CHOI

Drawn by: FF	Checked by: -	Scale: 1:50@A1	Date: JAN 2021	Project No: 166
--------------	---------------	----------------	----------------	-----------------

**PAD ARCHITECTS LLP**  
Devonshire House, 223 Upper Richmond Rd, London SW15 6SQ

Tel: 020 8780 0684  
Fax: 020 8789 8668  
info@padarchitects.co.uk

Drawing No: **PL-12**  
Rev: A