

AILSA ROAD

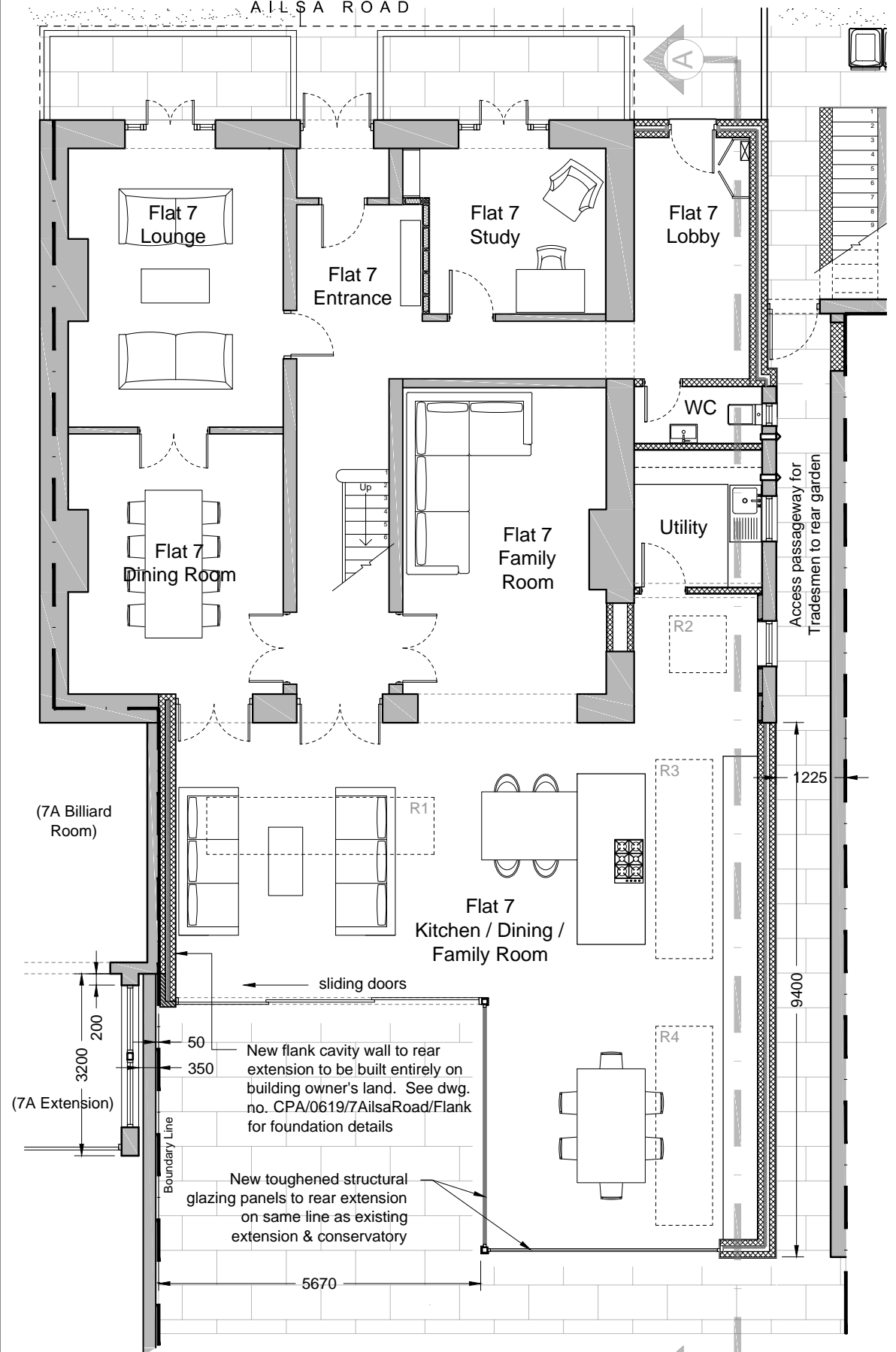

Ground Floor Plan Proposed (Flat 7)
Scale 1:100

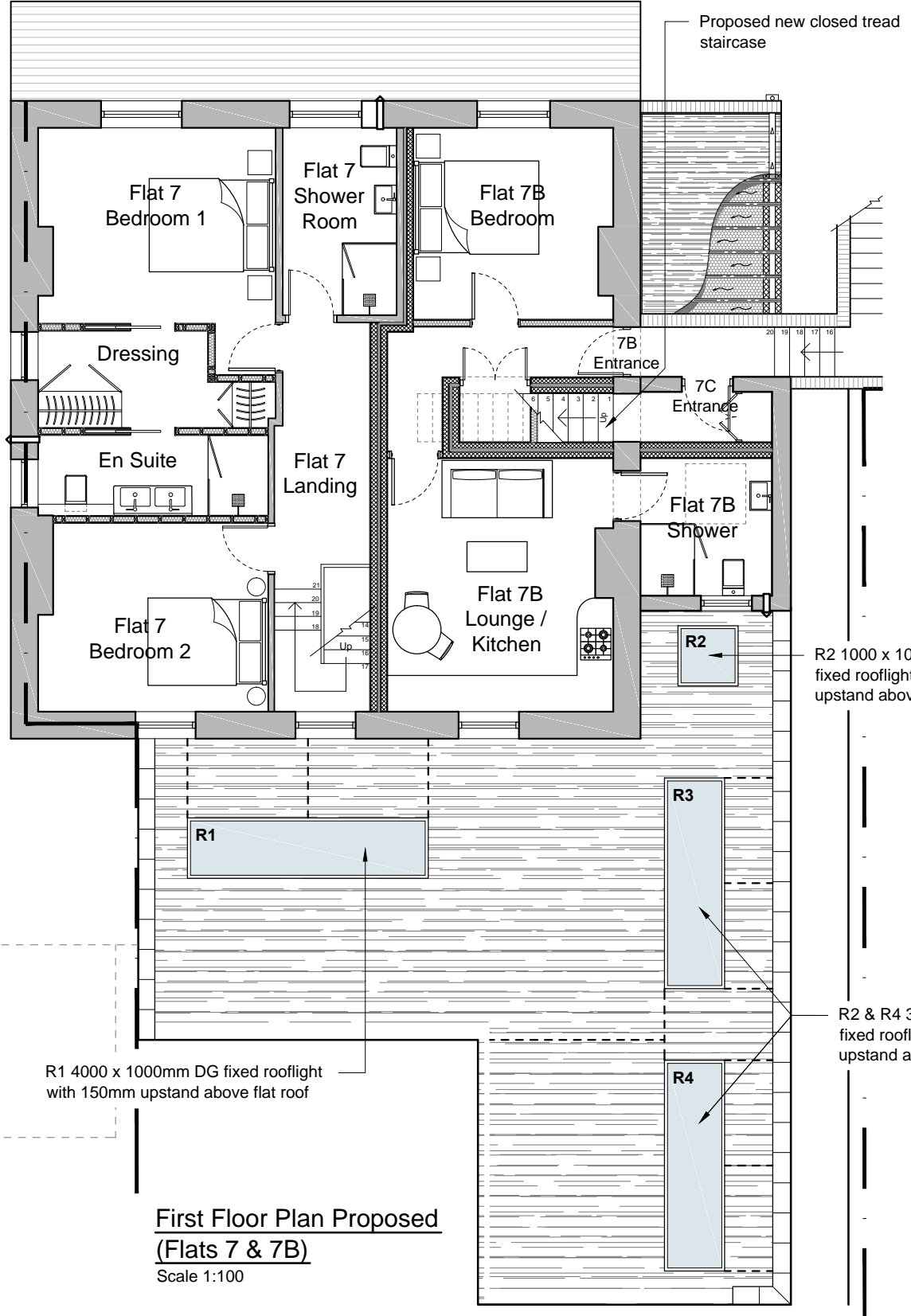

First Floor Plan Proposed (Flats 7 & 7B)
Scale 1:100

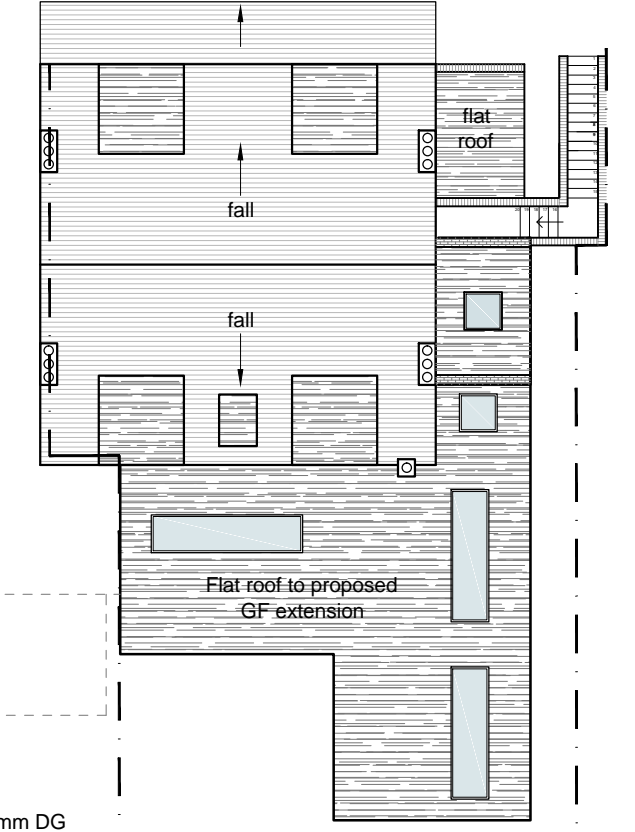

Roof Plan Proposed
Scale 1:200



Site Plan
Scale 1:500

DO NOT SCALE FROM THIS DRAWING
All dimensions to be checked on site

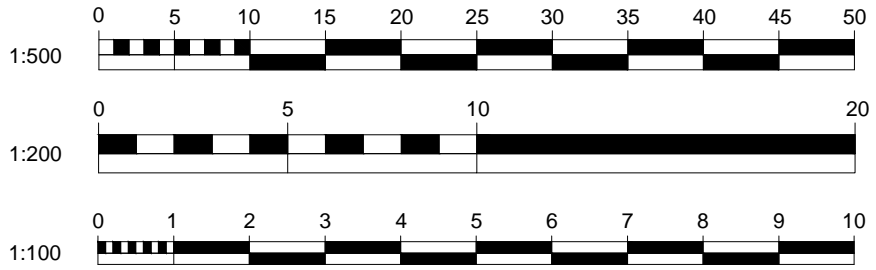

| | | | |
|-------------|-----------------------------------|--------|------------------------|
| Project: | 7 Ailsa Road, Twickenham, TW1 1QJ | | |
| Ref: | CPA/0619/7AilsaRoadProp | | |
| Dwg. Title: | Floor Plans Proposed | | |
| Date: | 09.03.21 | Scale: | 1:100 1:200 1:500 @ A3 |
| Rev: | H | | |