

EXISTING REAR ELEVATION

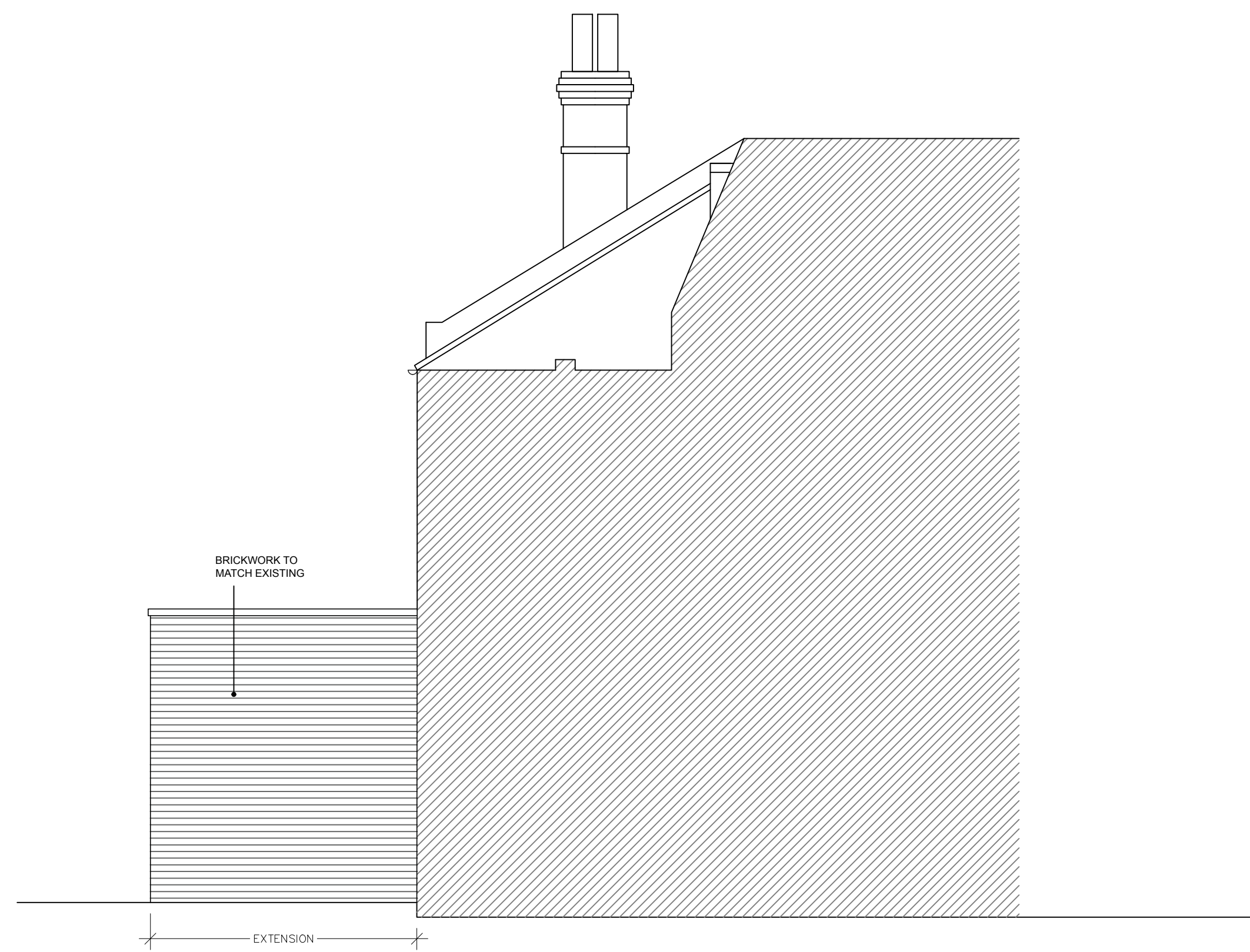

PROPOSED REAR ELEVATION



PROPOSED SIDE ELEVATION



REV C: 12 04 21 Extension reduced as per planning officer comments
 REV B: 30 03 21 Extension reduced as per planning officer comments
 REV A: 03 02 21 Updated to suit comments

Title: 45 POPES GROVE, TWICKENHAM, TW1

Description: EXISTING AND PROPOSED ELEVATIONS

Client: SASHA POLAKOW-SURANSKY & JENNIFER CHOI

Drawn by: FF	Checked by: -	Scale: 1:50@A1	Date: JAN 2021	Project No: 166
--------------	---------------	----------------	----------------	-----------------

PAD ARCHITECTS LLP
 Devonshire House, 223 Upper Richmond Rd, London SW15 6SQ

Tel: 020 8780 0684
 Fax: 020 8789 8668
 info@padarchitects.co.uk

Drawing No: **PL-12**
 Rev: C