

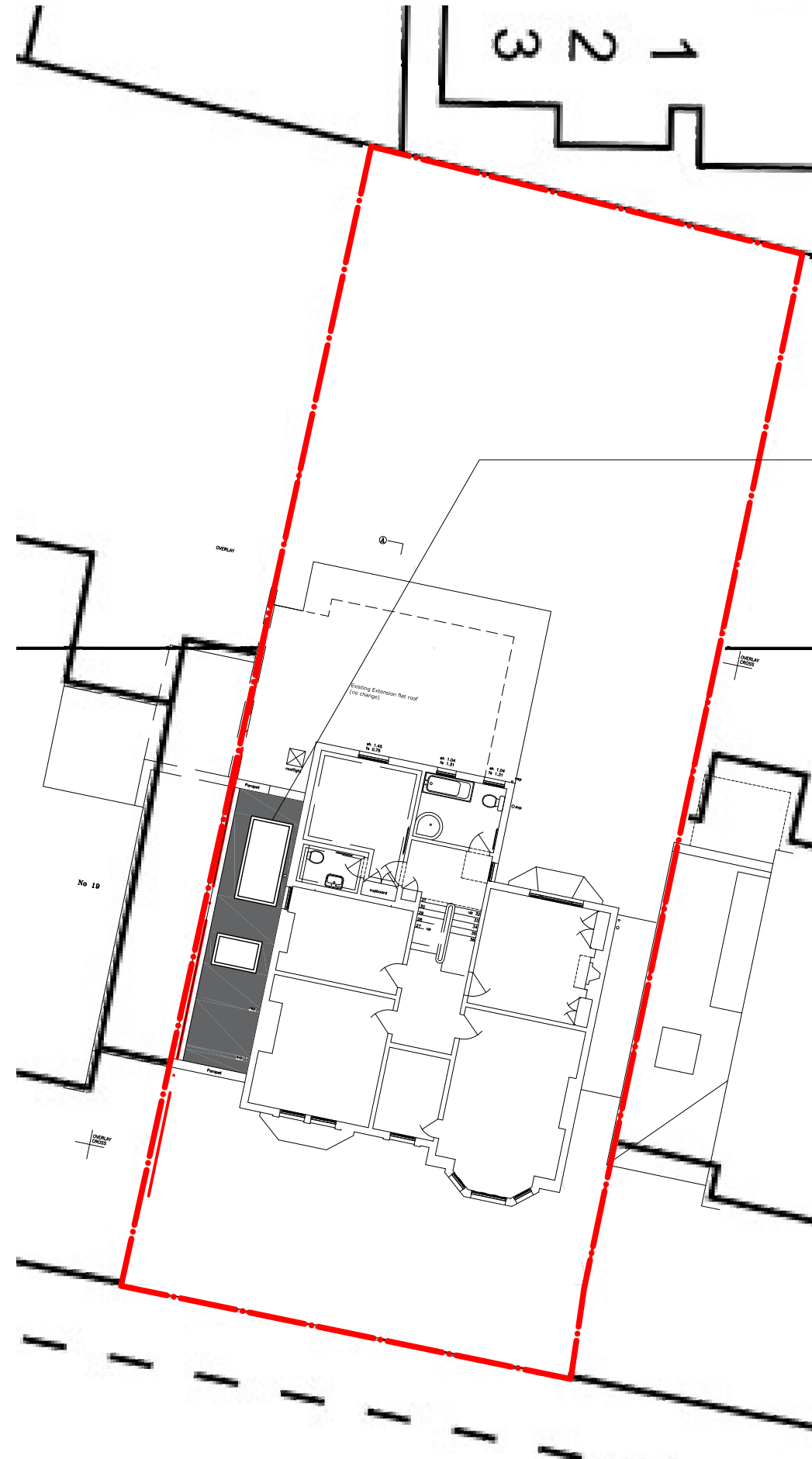

NOTE:
 This block plan uses data from the OS Site Location Plan
 The plan for number 21 Lichfield Road has been overlaid
 OS data is representational only

NOTES:

1. Dimensions are in millimetres unless stated otherwise
2. First and Second Floor shown indicatively - not measured
3. Dimensions govern
4. All dimensions to be verified on site before proceeding
5. All discrepancies on this drawing to be notified in writing to the Architect.

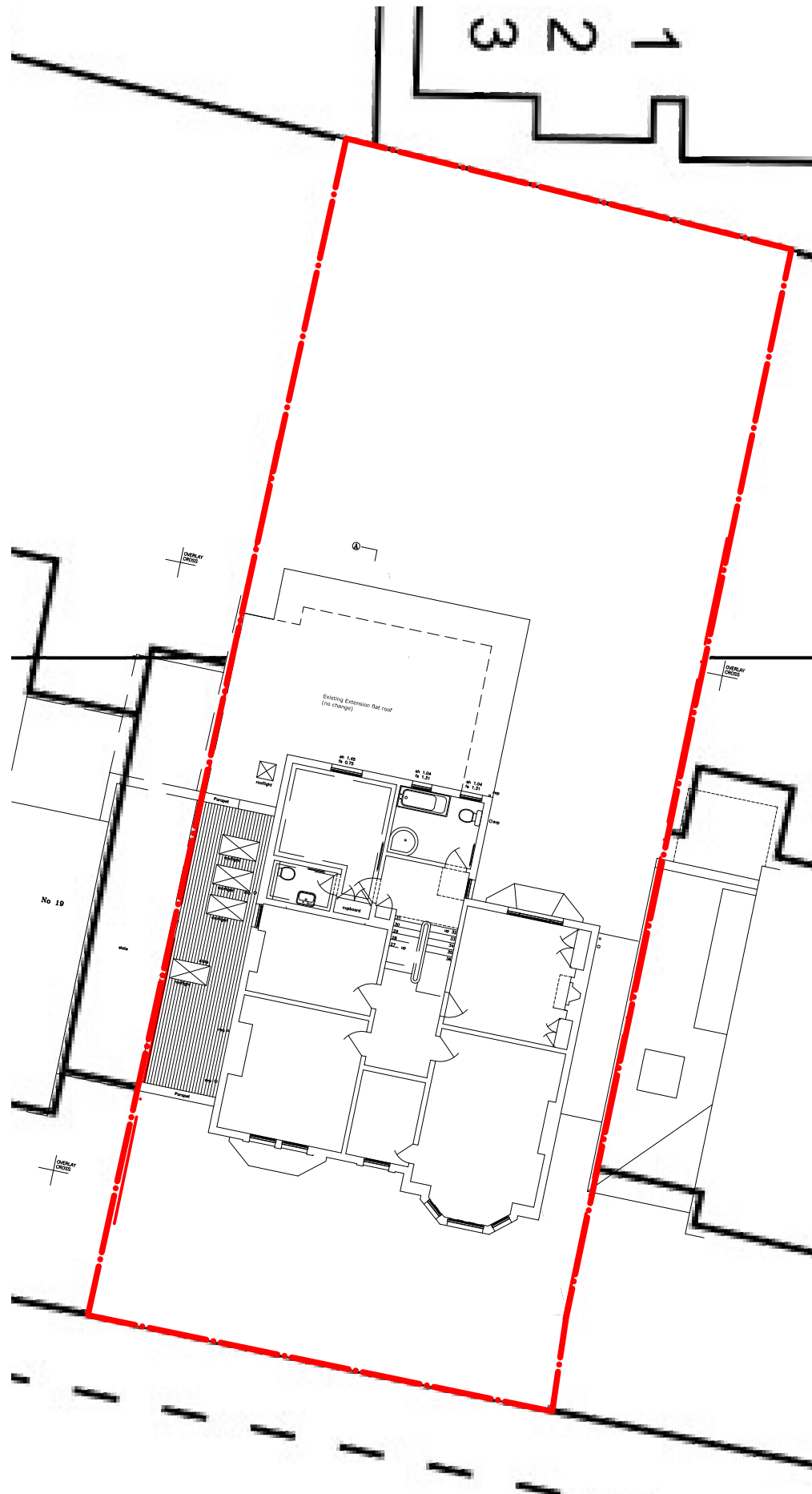
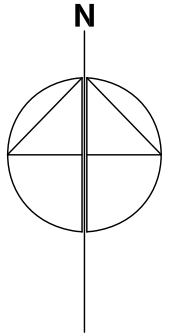

Proposed new flat roof with flat rooflights
 Line of flat roof kept below existing front parapet

Existing Block Plan
 1:200@A3

Proposed Block Plan
 1:200@A3

REVISIONS:

00: 15.04.21 First Issue

PLANNING

PROJECT
 21 Lichfield Road
 Kew
 TW9 3JR

DRAWING

EXISTING AND PROPOSED SITE BLOCK PLAN

SCALE	PAPER SIZE	DATE	DRAWN BY
1:200	A3	APRIL'21	SH

DRAWING N°	REVISION
GCD.LR.050	00

place*
 architecture+design

Place Architecture and Design Limited
 57 Priory Road, Reigate, Surrey RH2 8JA
 t: 01737 211793
 www.place-architectureanddesign.co.uk