

NOTES:

1. Dimensions are in millimetres unless stated otherwise
2. First and Second Floor shown indicatively - not measured
3. Dimensions govern
4. All dimensions to be verified on site before proceeding
5. All discrepancies on this drawing to be notified in writing to the Architect.

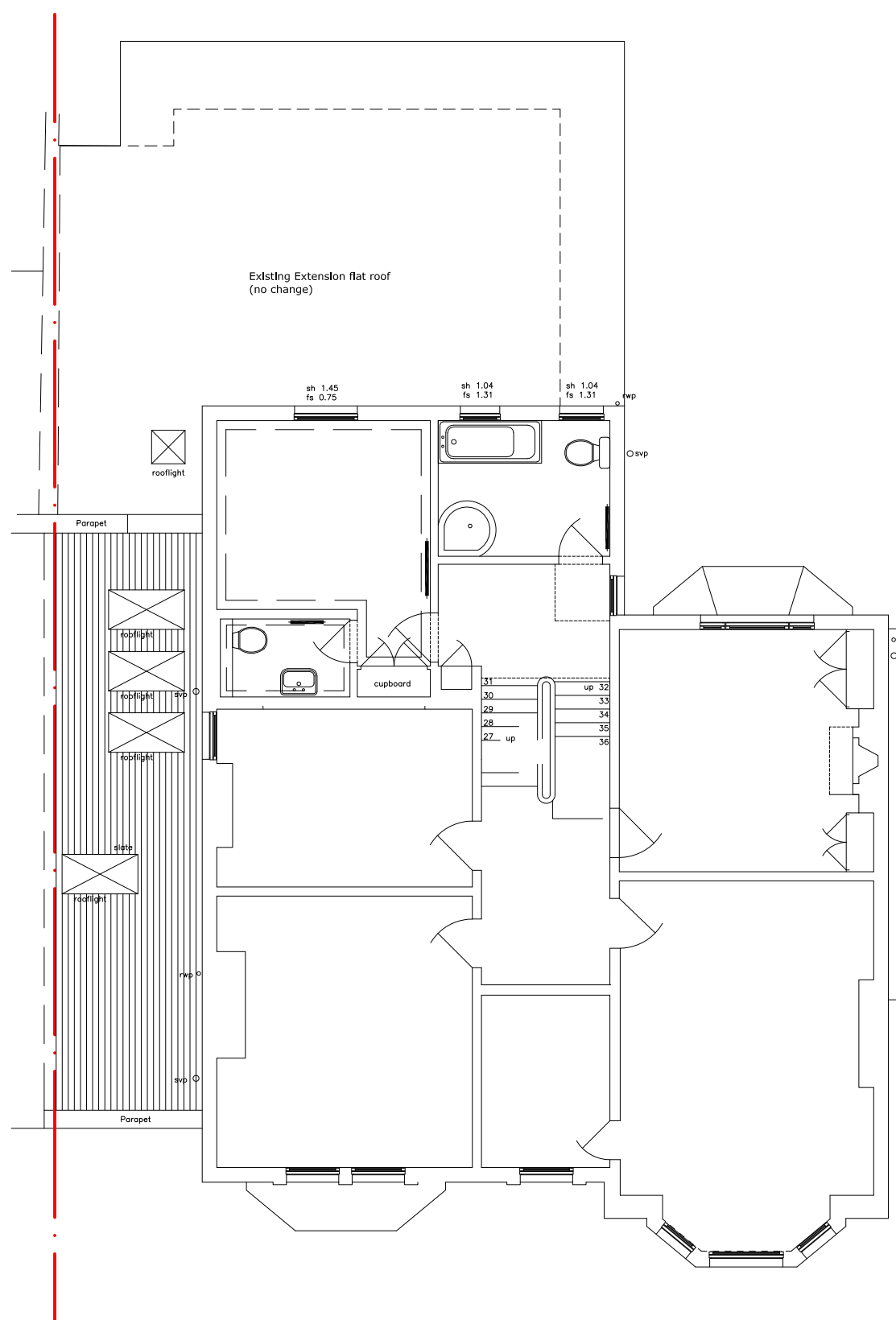

Survey data produced by On Centre Surveys Limited prior to extension by Paul Wiggins Architects. Rear extension drawn using planning drawings available on councils website. Place Architecture and Design Limited has not conducted a measured survey specifically for this proposal.

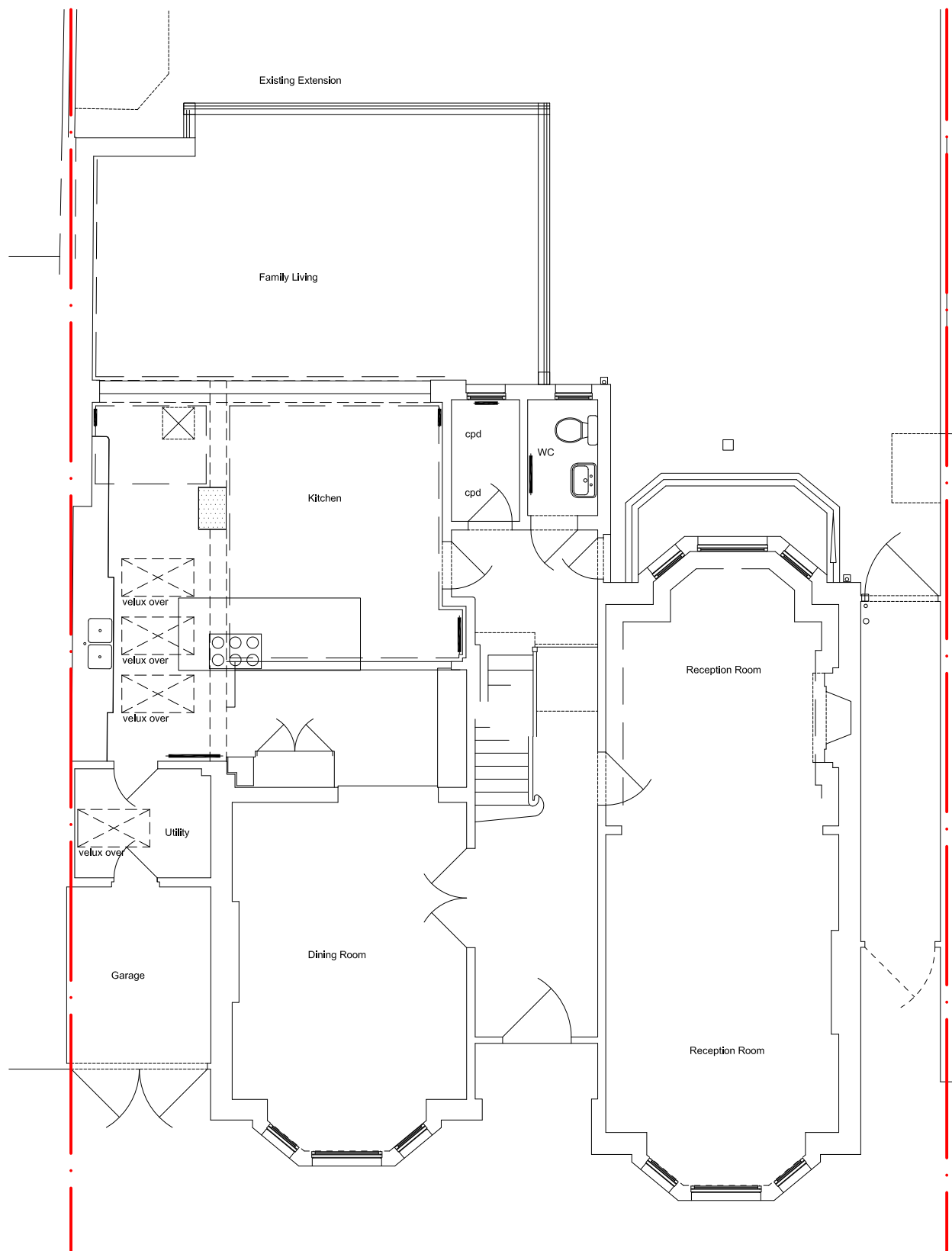
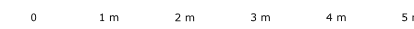

REVISIONS:

00: 13.04.21 First Issue

PLANNING

PROJECT
21 Lichfield Road
Kew
TW9 3JR

DRAWING

EXISTING GROUND
AND FIRST FLOOR PLANS

SCALE	PAPER SIZE	DATE	DRAWN BY
1:100	A3	APRIL'21	SH

DRAWING N°	REVISION
GCD.LR.100	00

place*
architecture + design

Place Architecture and Design Limited
57 Priory Road, Reigate, Surrey RH2 8JA
t: 01737 211793
www.place-architectureanddesign.co.uk