

NOTES:

1. Dimensions are in millimetres unless stated otherwise
2. First and Second Floor shown indicatively - not measured
3. Dimensions govern
4. All dimensions to be verified on site before proceeding
5. All discrepancies on this drawing to be notified in writing to the Architect.

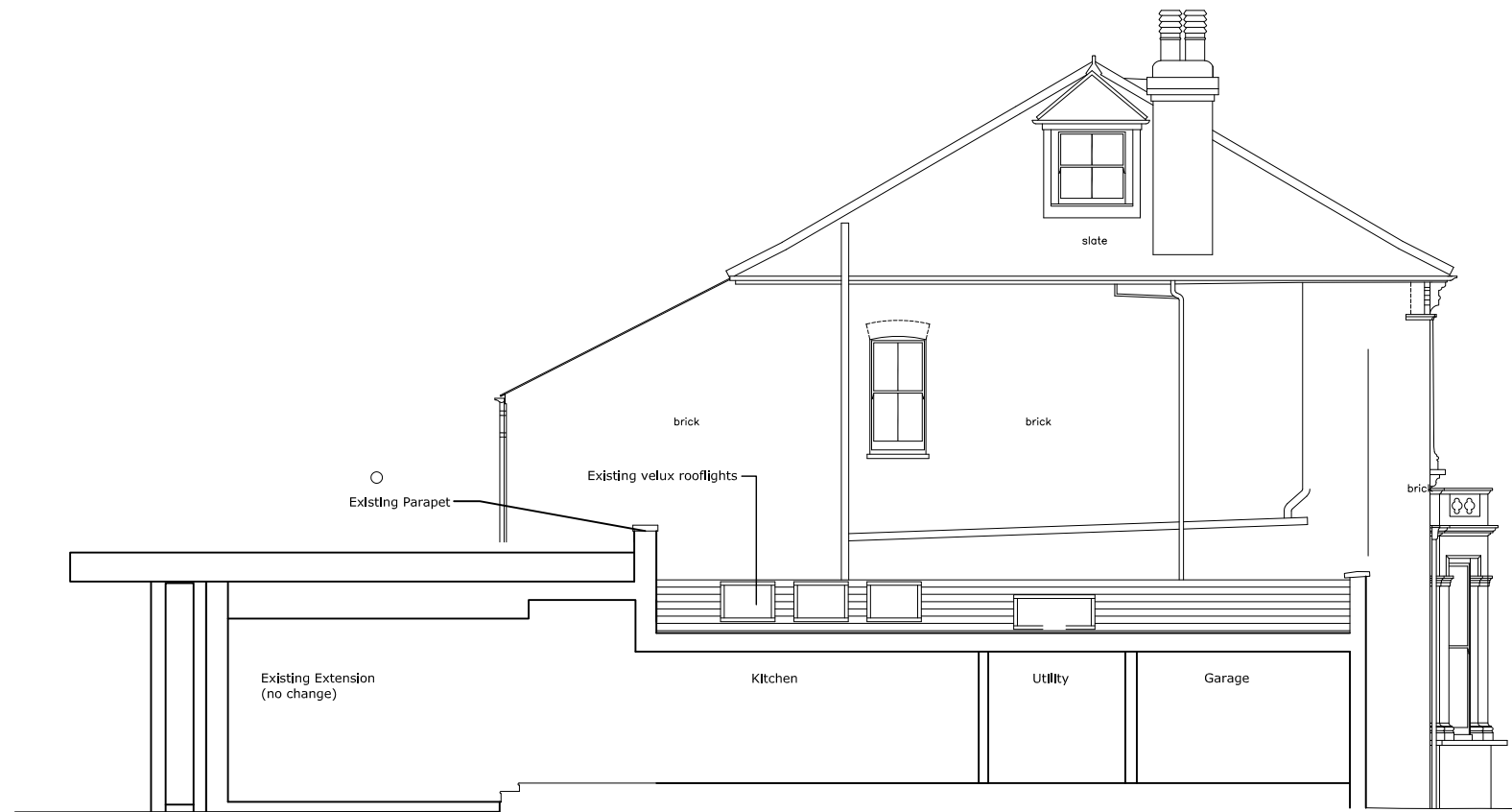

Survey data produced by On Centre Surveys Limited prior to extension by Paul Wiggins Architects. Rear extension drawn using planning drawings available on councils website. Place Architecture and Design Limited has not conducted a measured survey specifically for this proposal.



Existing Cross section to West of property (illustrating pitched roof at side)
 1:100@A3

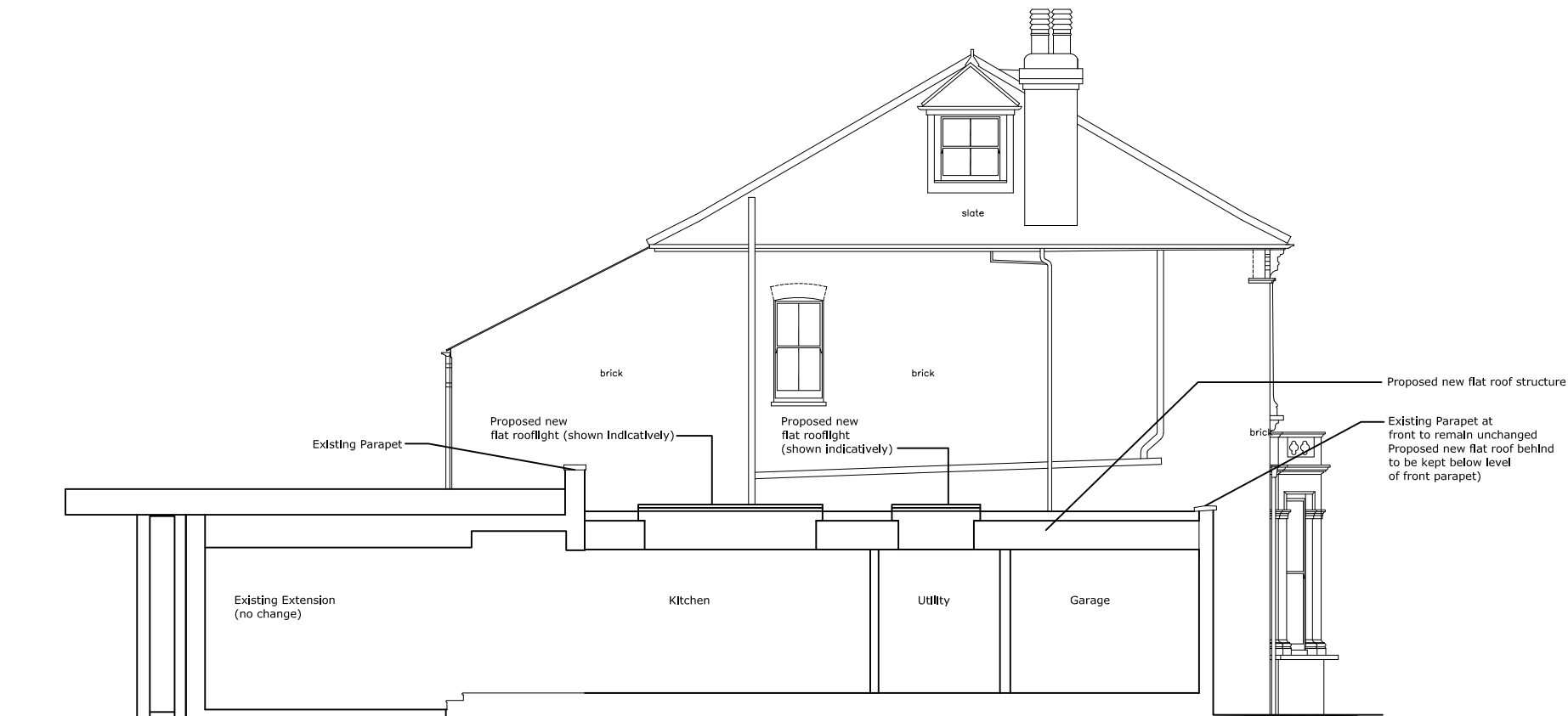

Proposed Cross section to West of property (illustrating proposed flat roof with flat rooflights at side)
 1:100@A3



REVISIONS:

00: 13.04.21 First Issue

PLANNING

PROJECT
 21 Lichfield Road
 Kew
 TW9 3JR

DRAWING

EXISTING AND PROPOSED SIDE SECTIONS
 (TO WEST OF PROPERTY)

SCALE	PAPER SIZE	DATE	DRAWN BY
1:100	A3	APRIL'21	SH
DRAWING N°	REVISION		
GCD.LR.160	00		



Place Architecture and Design Limited
 57 Priory Road, Reigate, Surrey RH2 8JA
 t: 01737 211793
www.place-architectureanddesign.co.uk