

NEW DORMER VOLUME  
 $= \frac{6.2 \times 2.7 \times 3.5}{2} = 29.3 \text{ m}^3$

flat roof to dormer  
 extend svp as necessary  
 tile hanging to dormer  
 cheeks to match roof  
 windows to match existing

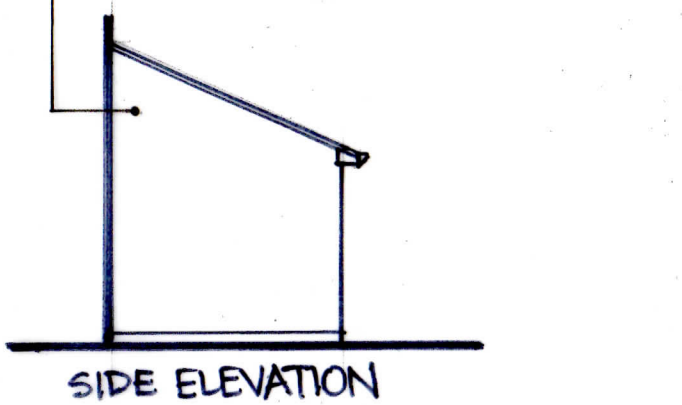
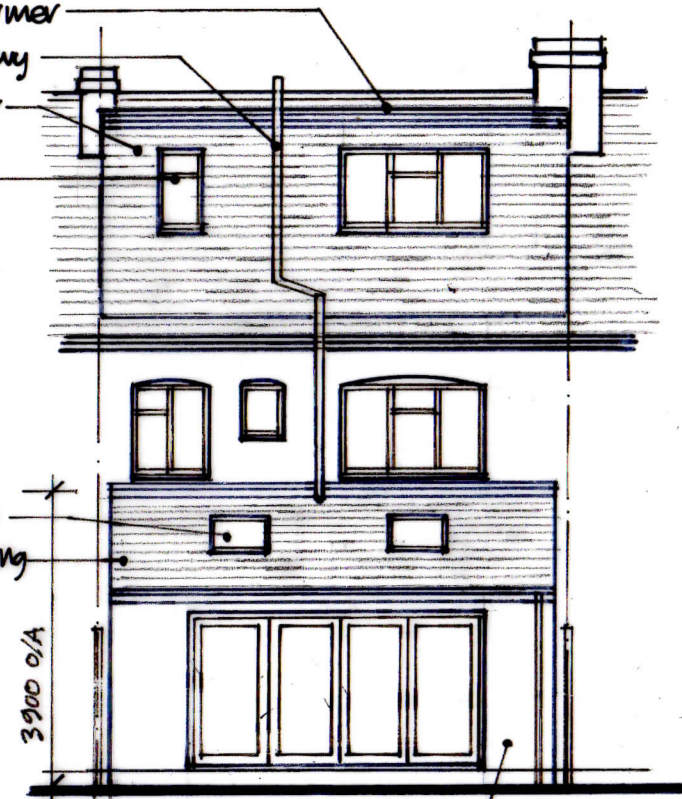
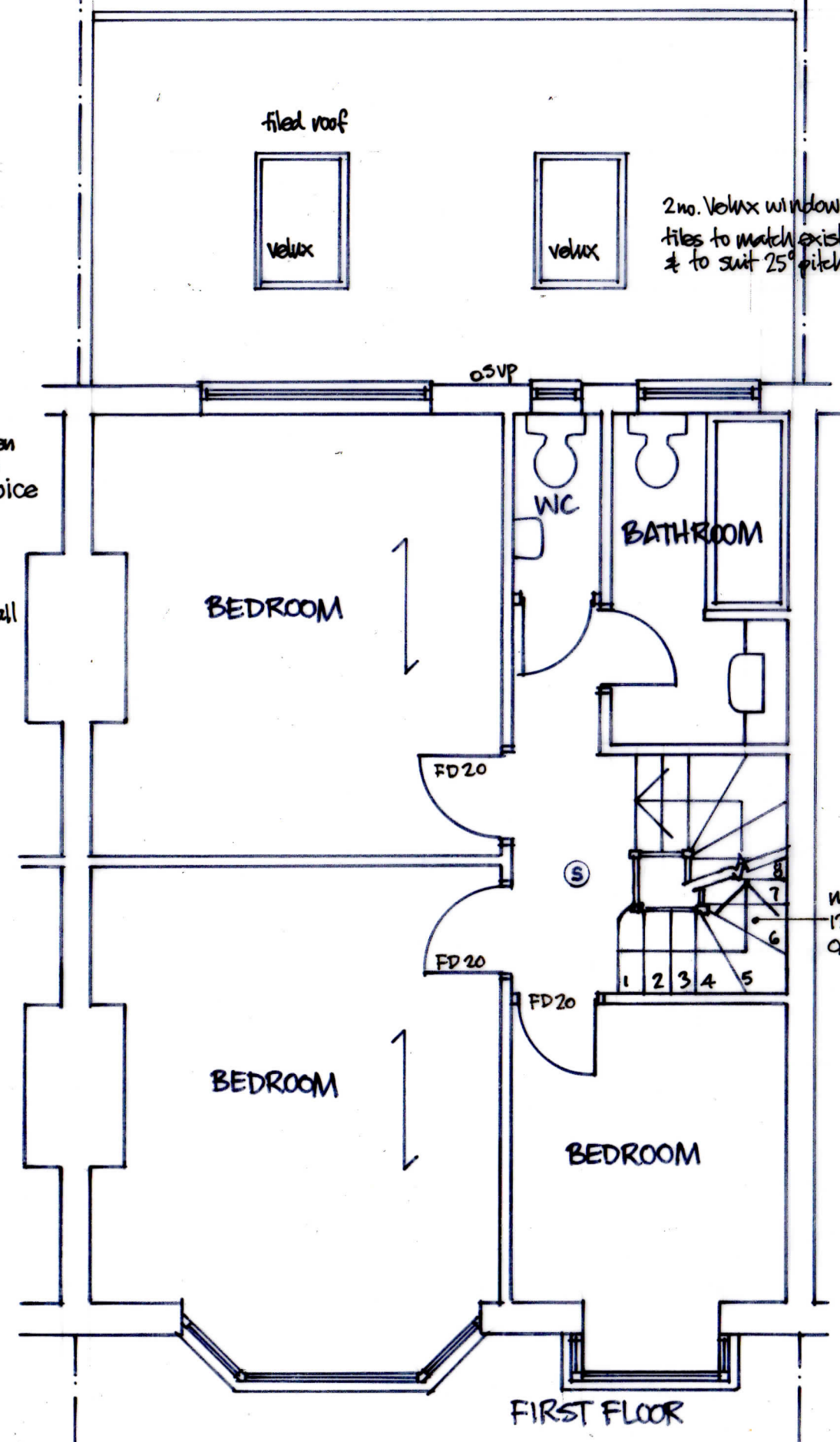
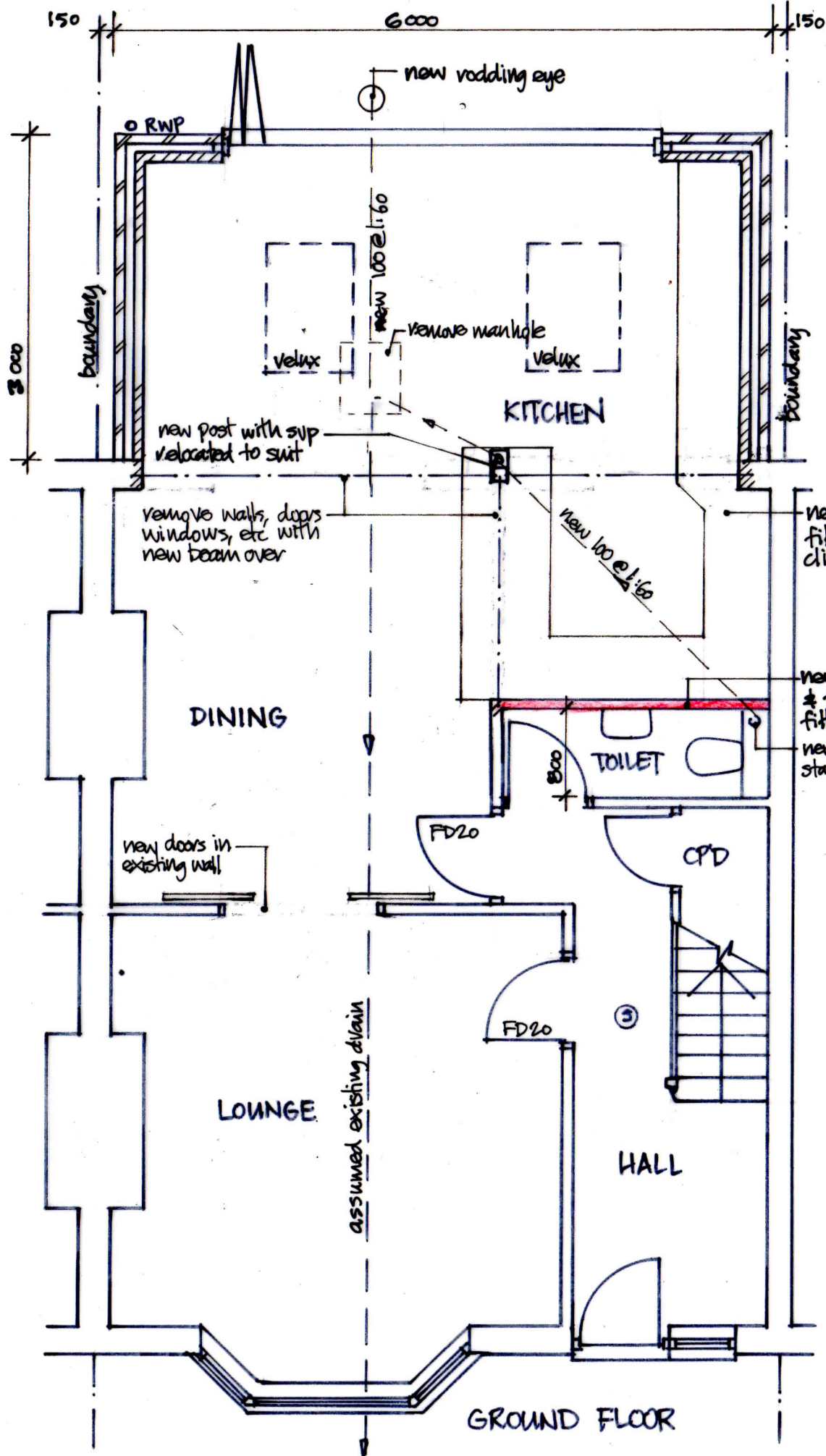

LOFT CONVERSION & EXTENSION	
46, SOMERTON AVENUE	
RICHMOND	
TW9 4PQ	
for: Mr. G. LANGEVIN	
PROPOSED FLOOR PLANS	
1/50 @ A3	April 2021
Dwg. no. SA/02	