

# HAYWARD DESIGN

The Wood, 34 Arbrook Lane, Esher, Surrey, KT10 9EE  
T: 07900 581605 E: rhaywardclark@gmail.com

PROJECT: 3 LISBON AVENUE: PROPOSED SINGLE STOREY REAR EXTENSION

CLIENT: MR and MRS PYATT

DRAWING TITLE: EXISTING and PROPOSED REAR ELEVATIONS

SCALE: 1:50 @ A3 DATE: 08/02/2021 DRAWING NO: 514/D/24 A

Use figured dimensions. This drawing is the copyright of Hayward Design Ltd

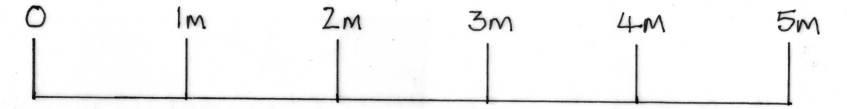

DATE:	REVISION NOTE:	REVISION
26/04/2021	Proposed bay window removed	A

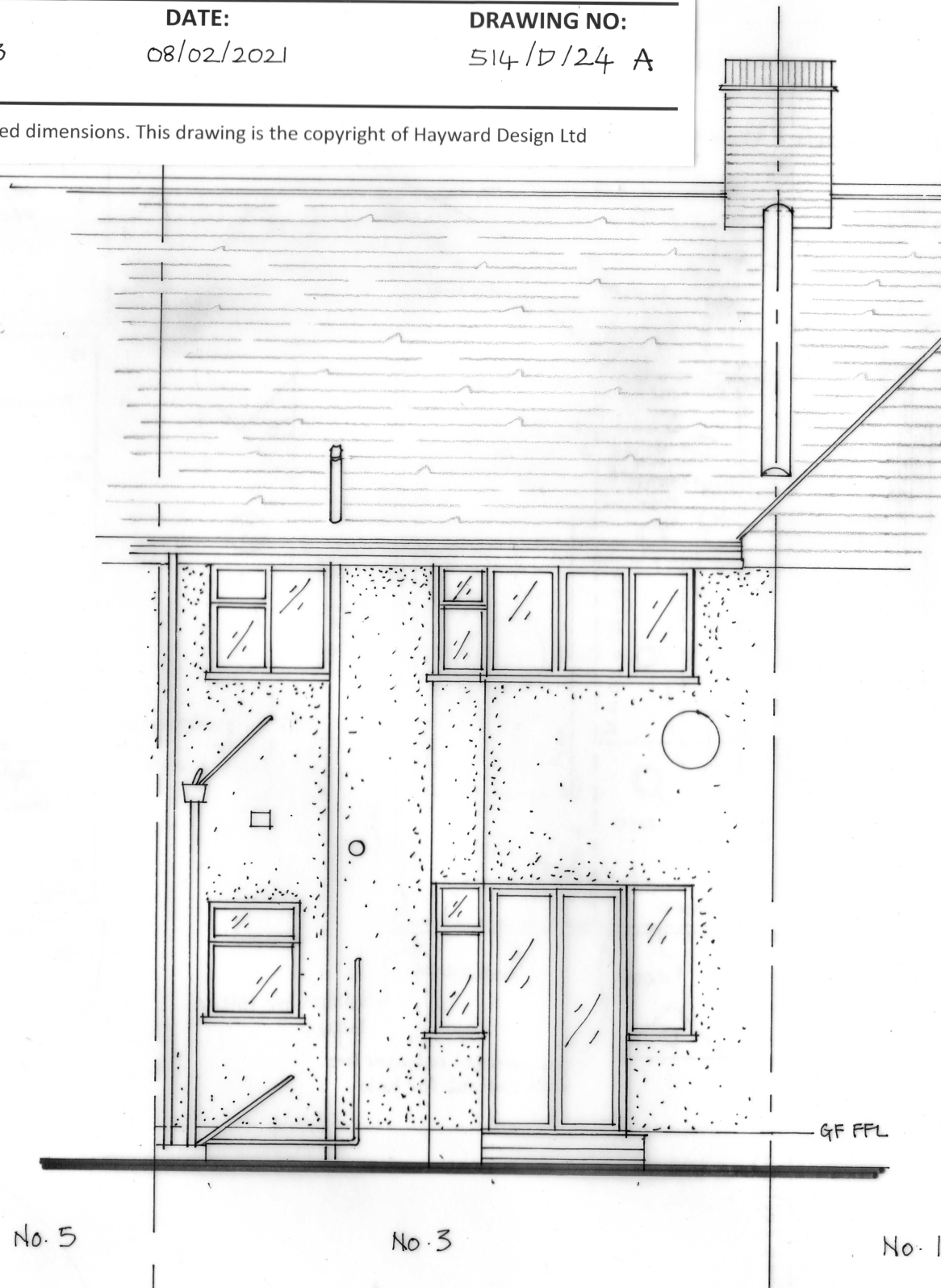

EXISTING REAR ELEVATION

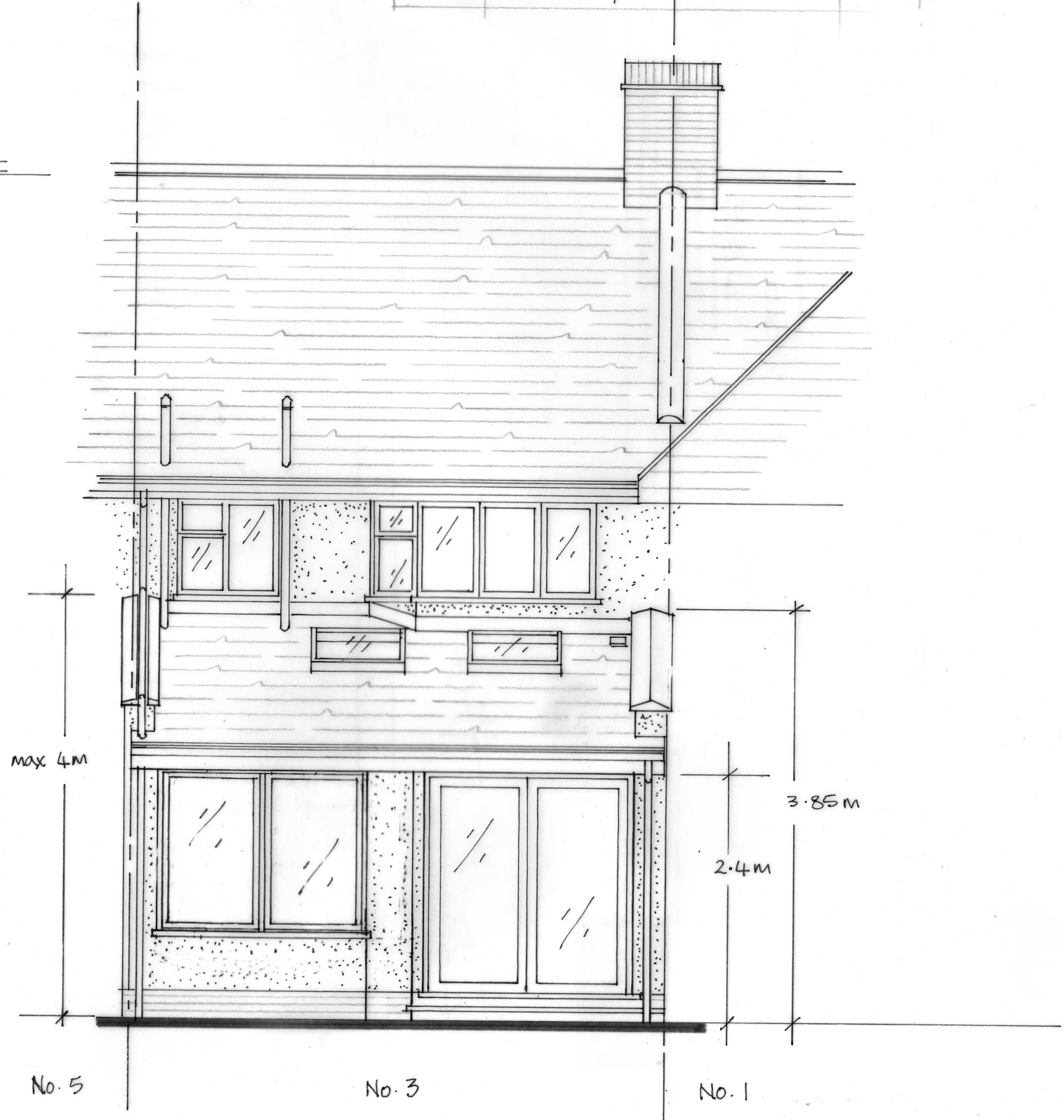

PROPOSED REAR ELEVATION