

HAYWARD DESIGN

The Wood, 34 Arbrook Lane, Esher, Surrey, KT10 9EE
 T: 07900 581605 E: rhaywardclark@gmail.com

DATE:	REVISION NOTES:	REVISION:
26/04/2021	Proposed bay window removed	A

PROJECT: 3 LISBON AVENUE ; PROPOSED SINGLE STOREY REAR EXTENSION

CLIENT: MR and MRS PYATT

DRAWING TITLE: PROPOSED SIDE ELEVATIONS and SECTION thro' EXTENSION

SCALE:

1:50 @ A3

DATE:

08/02/2021

DRAWING NO.:

514/17/25 A

Use figured dimensions. This drawing is the copyright of Hayward Design Ltd

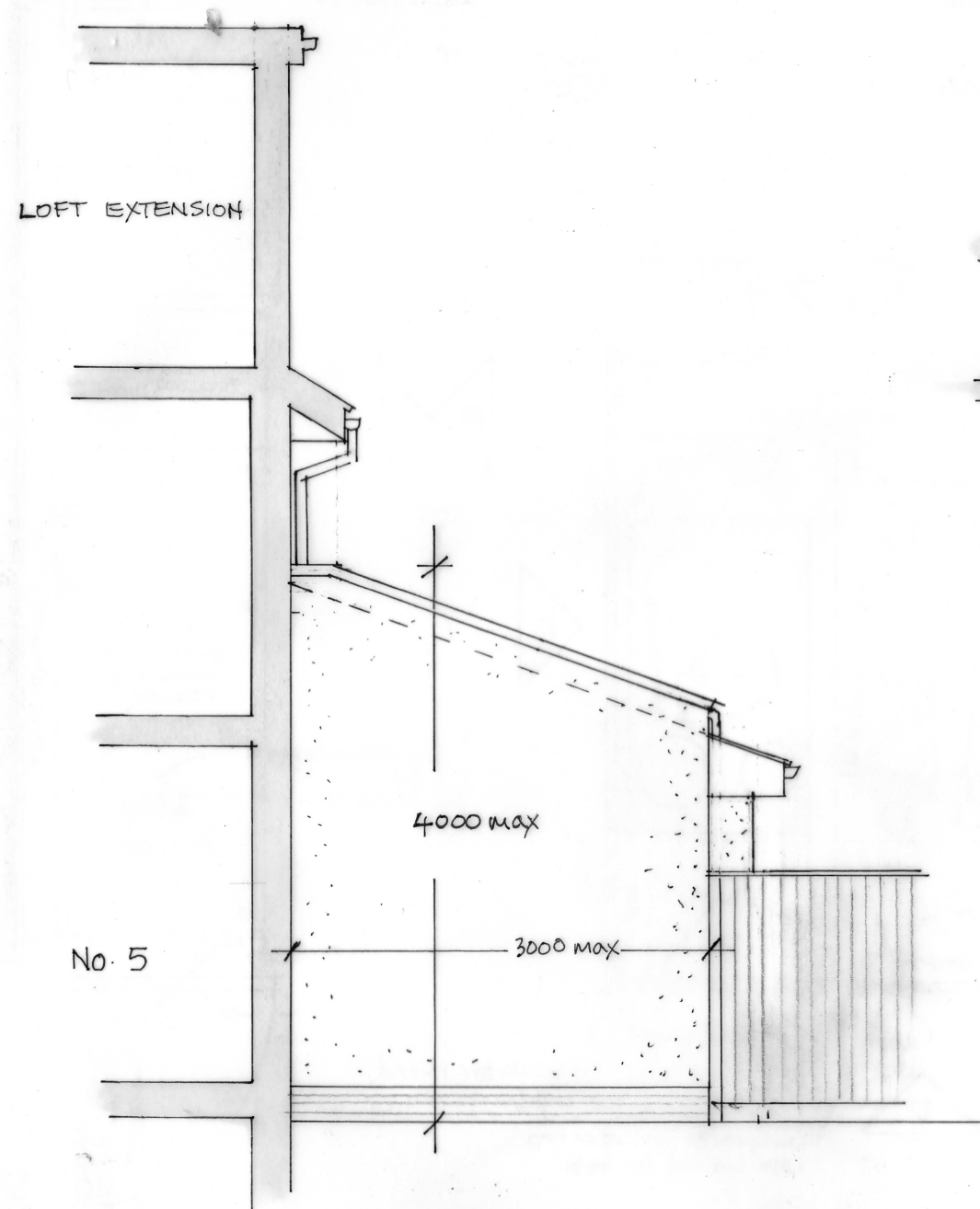

SIDE ELEVATION facing No. 5

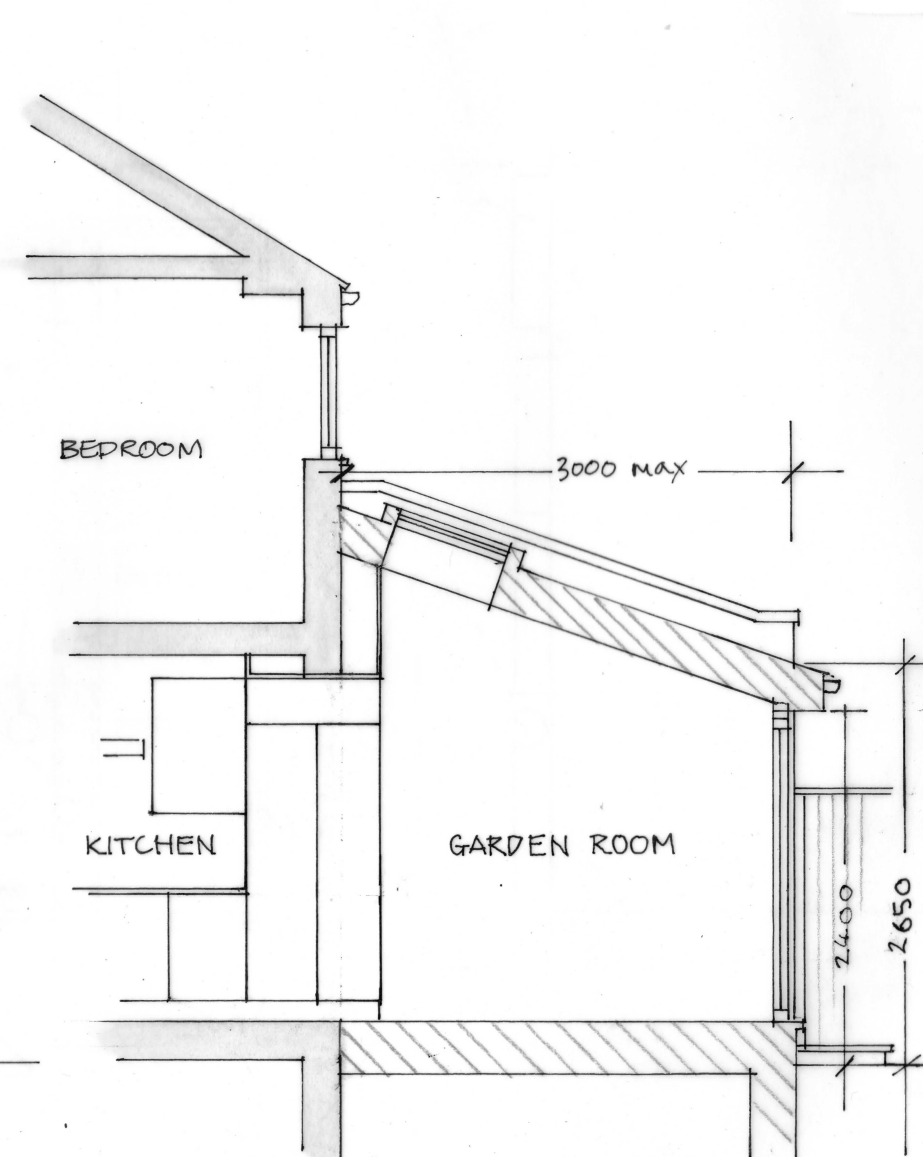

SECTION thro' GARDEN ROOM

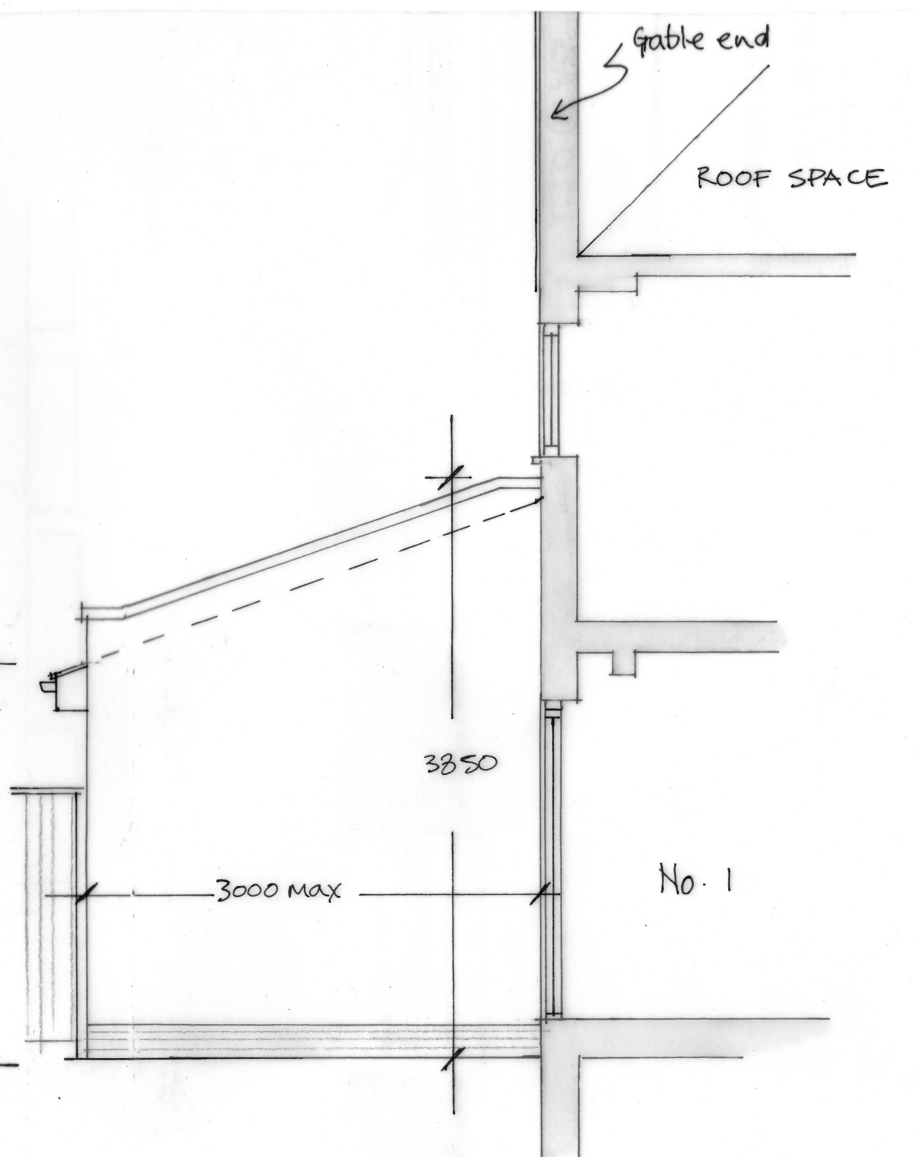

SIDE ELEVATION facing No. 1

