

NOTES

Drawings for sketch purposes only and not for construction.

⑧ NEW DOUBLE GLAZED TIMBER SASH WINDOW to match the style of the original windows highlighted by the unchanged front elevation. Timber frames are to be rebated in order to accommodate double glazed panes in order to meet current sound and thermal requirements by modern building regulations.

⑨ NEW BRICKS to match the existing

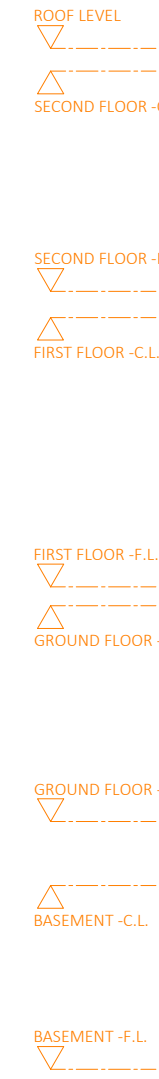
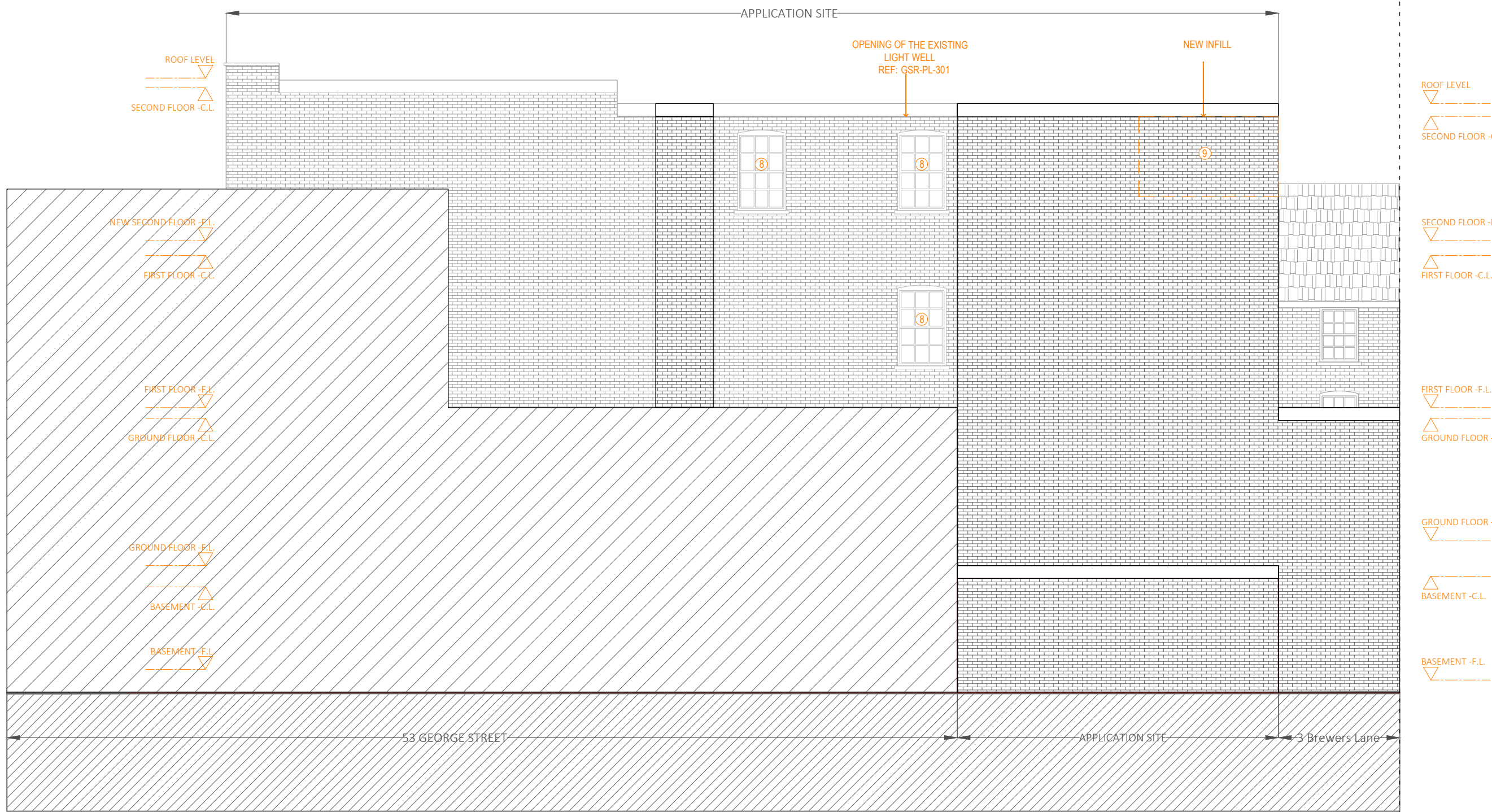

This drawing is copyright USL Architects.



Ground floor
7 Progress Business Centre
Whittle Parkway
Burnham SL1 6DQ
England
usl@uslarchitects.co.uk

Job No.	20/GSR
Date	23/04/2021

Job
GEORGE STREET RICHMOND
53-54 GEORGE STREET,
RICHMOND, SURREY
TW9 1HJ

Drawing
PROPOSED NORTH/EAST
ELEVATION

Drawing No.		Revision	
GSR/PL/203			
Dm	Chk		
CDG	BK		

