









Individual crowns of G2 illustrated following the proposed pruning.

Individual crowns of trees 21 & 22 illustrated following the proposed pruning

Demolition and excavation work within the Precautionary Areas to be completed under direct arboricultural supervision

Area of new planting protected to facilitate additional planting

-  Category A - Trees with an estimated remaining life expectancy of at least 40 years
-  Category B - Trees of moderate quality with an estimated remaining life expectancy of at least 20 years
-  Category C - Trees of low quality with an estimated remaining life expectancy of at least 10 years, or young trees with a stem diameter below 150 mm
-  Root Protection Area (RPA)
-  Tree Protection Fencing (TPF)
-  Construction Exclusion Zone (CEZ)
-  Extent of Precautionary Areas (PA)
-  Extent of temporary ground protection during the construction phase

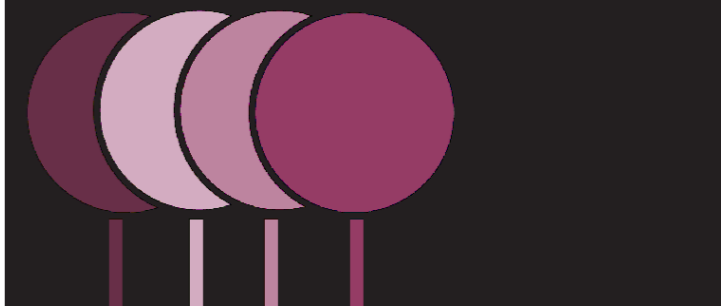

The Studio, 1 Spring Gardens, Glynde, Nr Lewes, East Sussex, BN8 6SA
 Lewes - 01273 858 826 Mobile - 07377 393 897
 www.nicholasjonesconsultants.co.uk - e-mail info@nicholasjonesconsultants.co.uk

Client's Name
King's House School

Job Title
68 King's Road, Richmond TW10 6ES

Drawing Title
Preliminary Tree Protection Plan

Scale
1:500 @ A3

Drawn
NDJ Date
25.01.2021

Drg No
NJCL 764_02_250121

Status
INFORMATION

1:500@A3

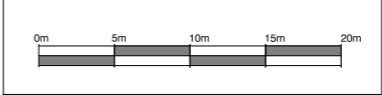

This drawing should be reproduced in colour only