

Each level to have interlinked hardwired smoke detector with back up battery conforming to BS 5839-6:2004 (ie Aico Ei160RC Mains Smoke Alarms with Lithium Backup Battery) to be installed on each floor. All doors to habitable rooms including lower floors to be FD30.

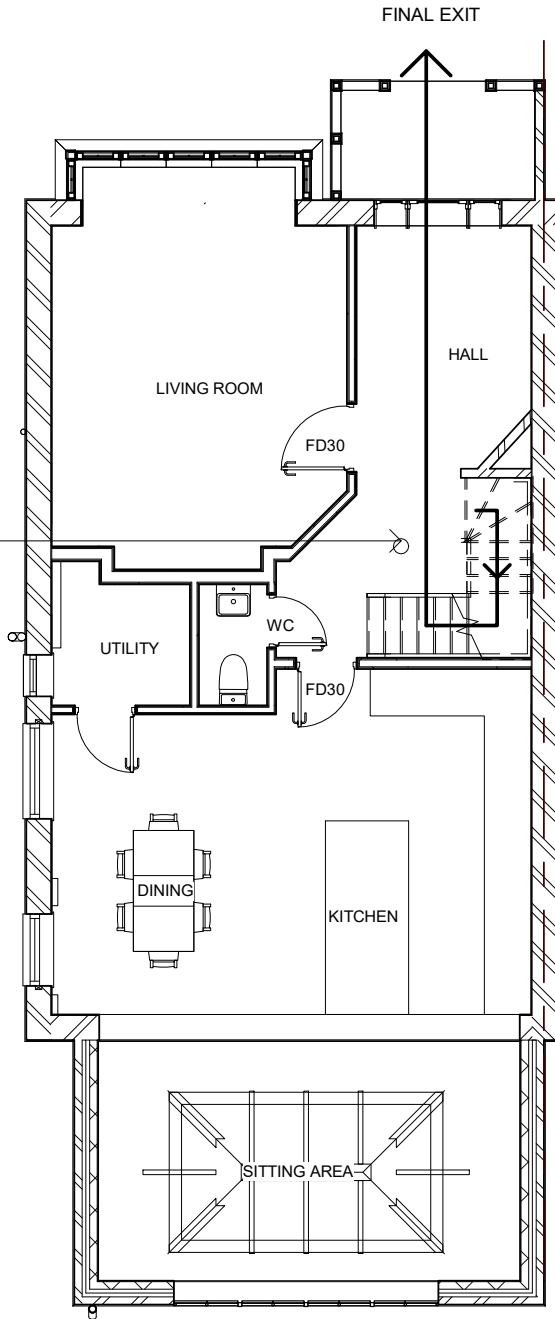

1

EXISTING GROUND FLOOR PLAN- FIRE ESCAPE

1 : 100

EXISTING GROUND FLOOR- FIRE EXIT

Project number 560-PL-G

Date 26/04/2021

Drawn by MALGORZATA KURZOWNIK

Scale

1 : 100

A119

Project Name
65 BURLINGTON AVENUE
RICHMOND
TW9 4DG

NOTE:
 These drawings must be read in conjunction with Building Control Regulation details and structural calculation.
 All dimensions to be confirmed on site.

Tel. 020 8785 2963
Mob. 07841 142561
 20 Green Lane
 Molesey, KT8 2PN

JEYH

Just Extend Your House Ltd info@justextendyourhouse.co.uk