

Floor to be altered following repositioning of bathroom wall.

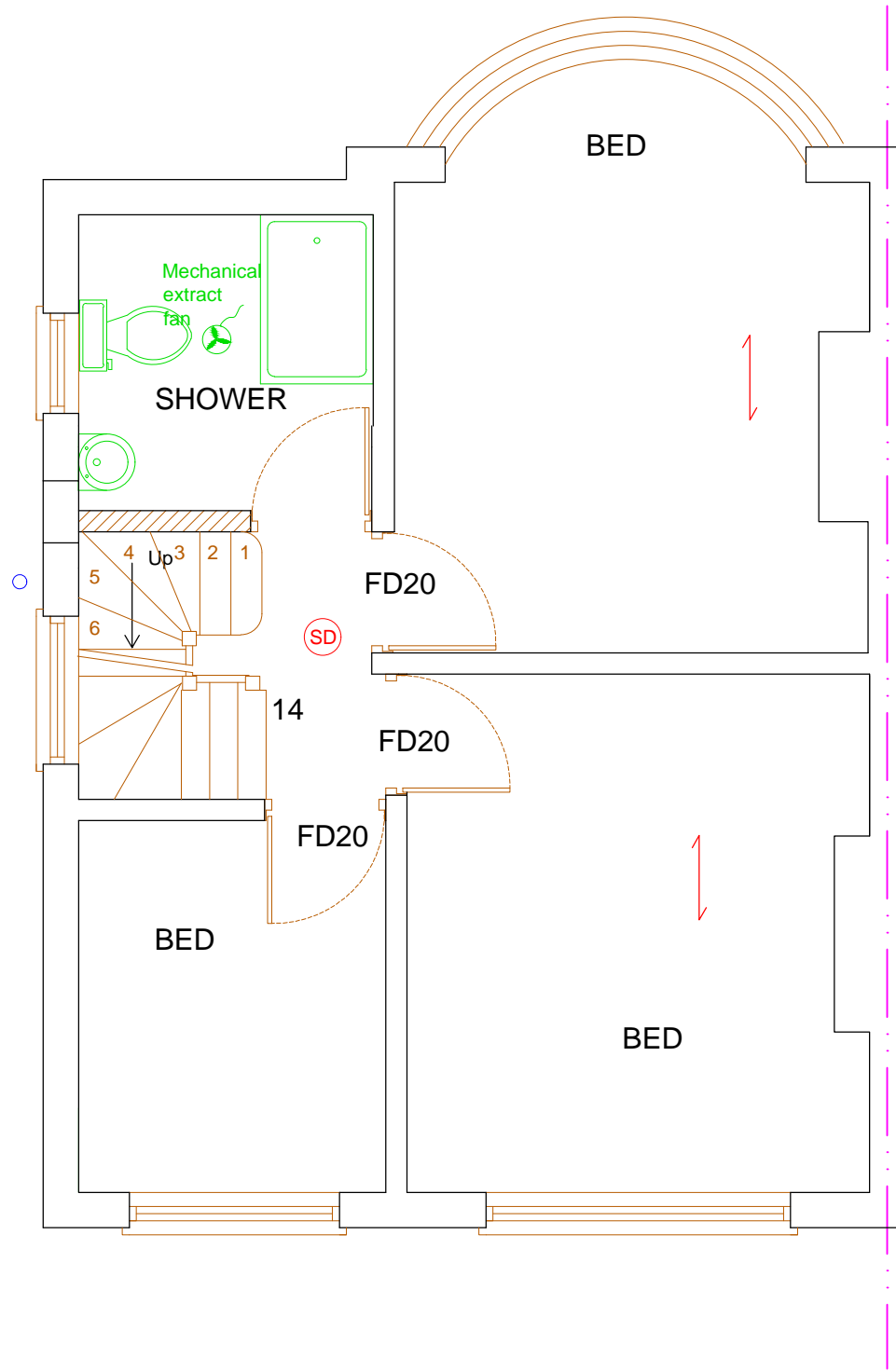

B.Sc.M.Sc.
MRICS MIFireE

Chartered Building Surveyor, Architectural Services,
Fire Safety Consultant, Planning & Development
Consultant

Phone: 020 8230 4636
email: info@john-molloy.co.uk



8a PARK AVENUE., HOUNSLOW, TW3 2LZ

CLIENT: MR ADAM GIBBENS

SURVEY DATE: 26/03/21
ISSUE DATE: 23/04/21

PROJECT:
LOFT CONVERSION

DRAWN BY: CG

DRAWING TITLE:
PROPOSED 1ST FLOOR PLAN

REVISION:
DATE:

- | | |
|---|---|
| <input type="checkbox"/> Full planning | <input type="checkbox"/> Building Control |
| <input type="checkbox"/> Prior Approval | <input type="checkbox"/> Draft |
| <input checked="" type="checkbox"/> Permitted Development | <input type="checkbox"/> Other |

SCALE: 1:50 / A3
DWG NO: 04

Verify all dimensions on site before commencing any work or shop drawings. Allow 50mm for tolerance to all dimensions.

