

D1 Front Terrace Sliding Door Head Detail and Roof Front Fascia Cladding Detail

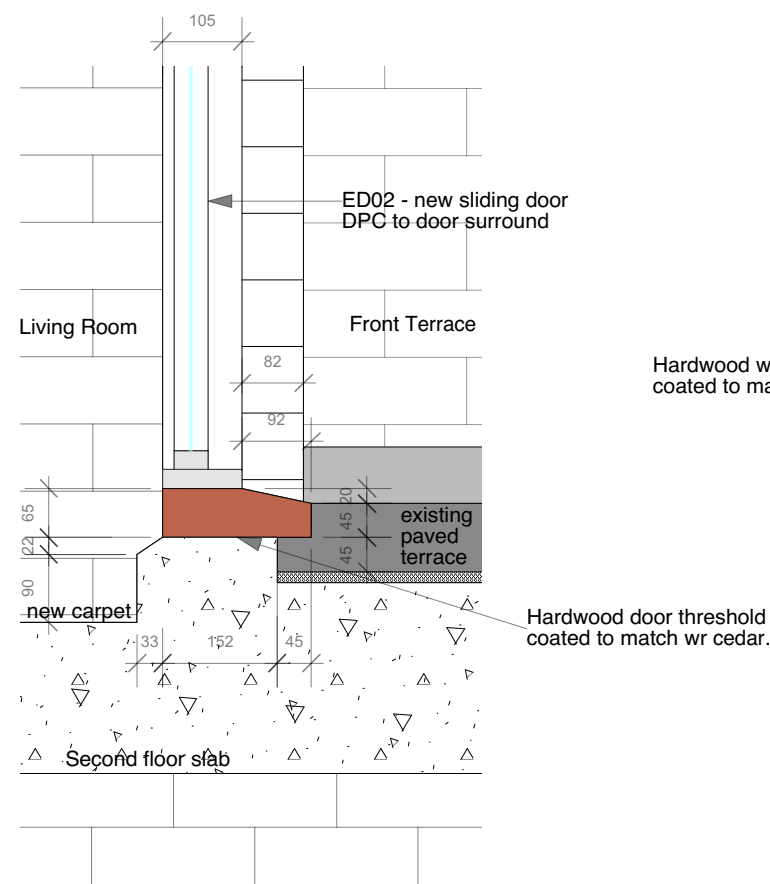

D2 Front Terrace Sliding Door Threshold Detail

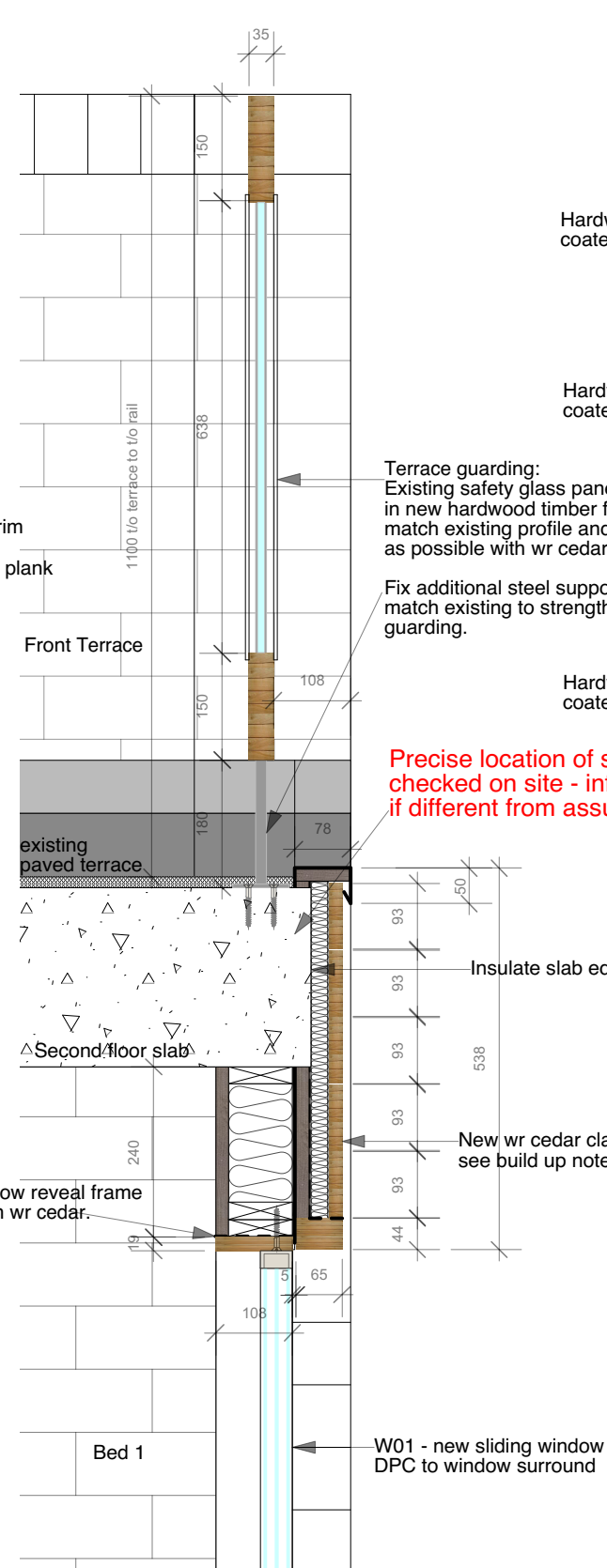

D3 Front Terrace Guardrail, 2nd Floor Slab Edge Cladding and Bedroom 1 Window Head Detail

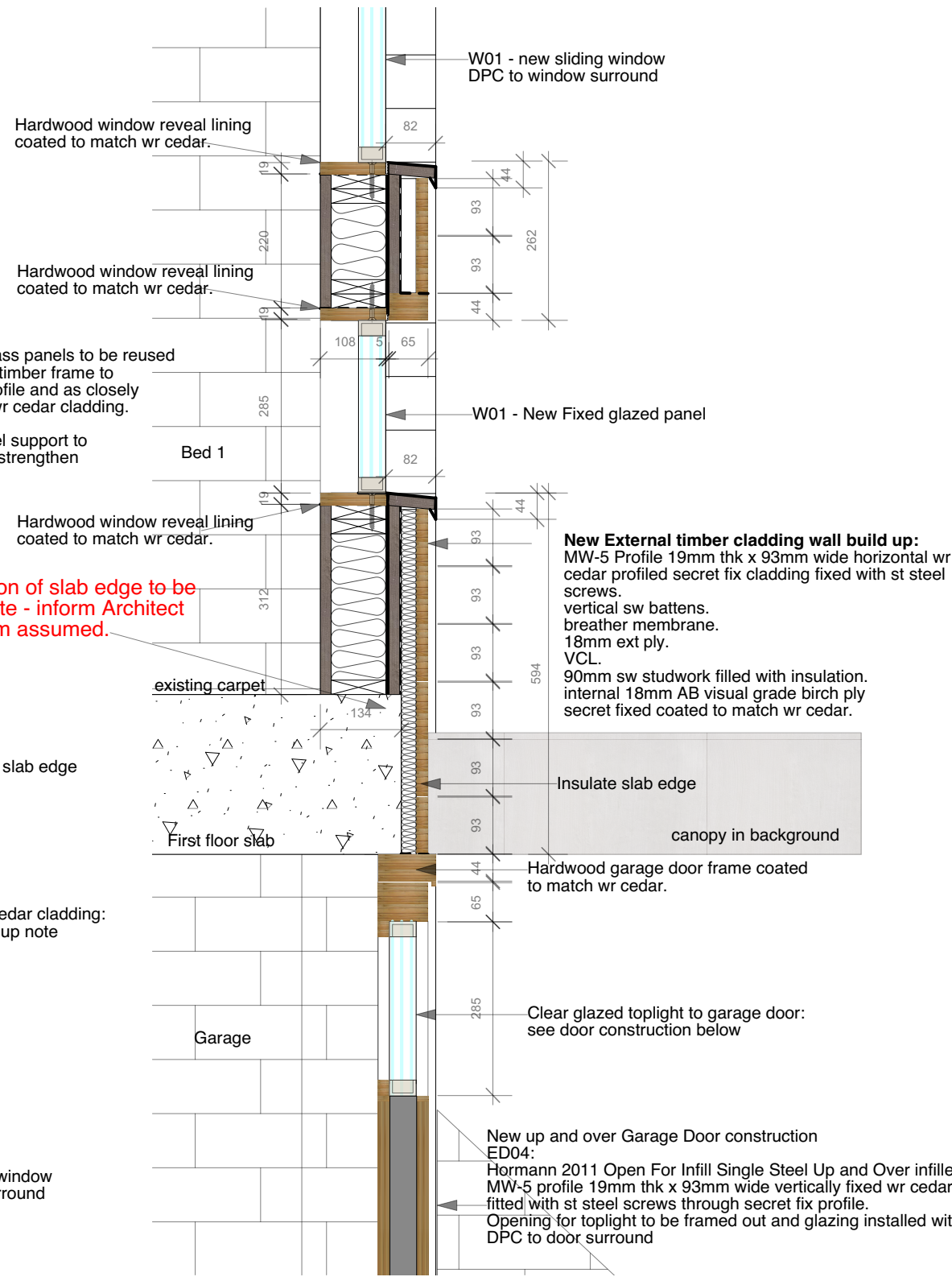

D4 Bedroom 1 Window Cill, 1st Floor Slab Edge Cladding and Garage Door Head Detail

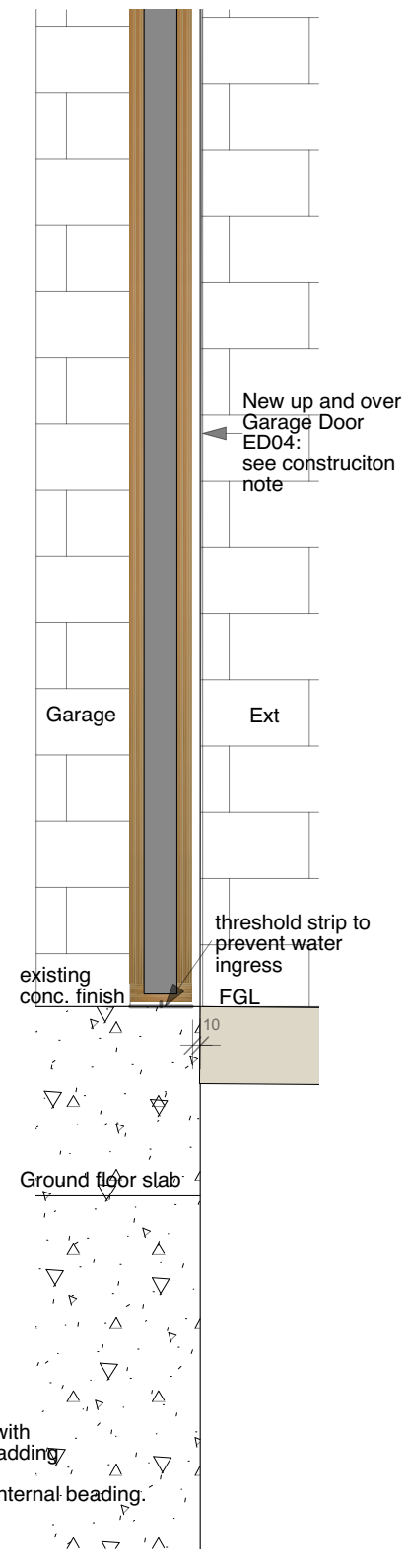

D5 Garage Door Threshold Detail

				PROJECT	11a Atbara Road, Teddington		
				DRAWING	Front Elevation Details along Section B-B		
				Full Planning Application architects			
				18 Homewaters Avenue, Sunbury on Thames, TW16 6NS t: 07803 015451 e: denizheeremans@gmail.com			
- Full Planning Application		DH	11/11/20	JOB No.	DRAWING No.	REV	
- Preliminary Issue to SE		DH	15/10/20	2004	D01	-	
REV	DESCRIPTION	ISSD BY	DATE	SCALE		SIZE	
				1:10		A3	

All information contained in this drawing is sole copy right of deniz heeremans architects and is not to be reproduced without permission.

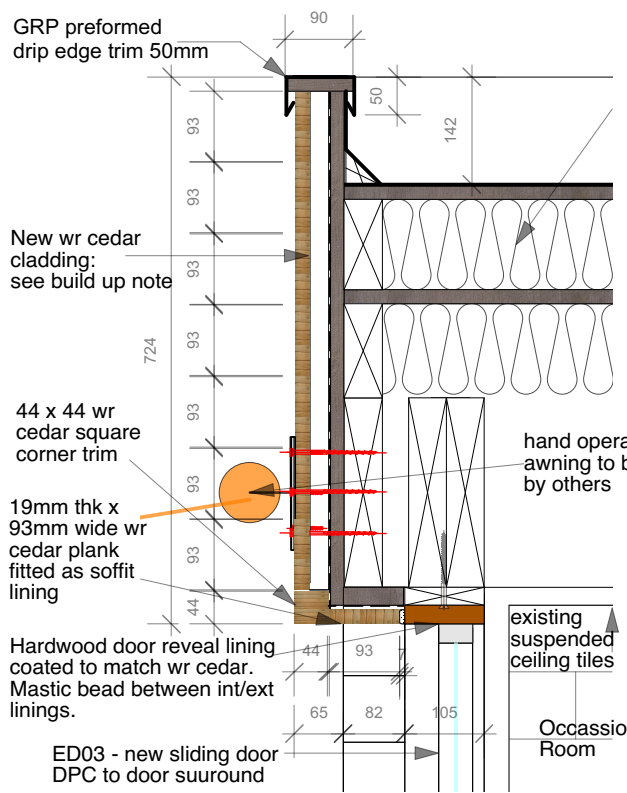

Upgrade of existing flat roof above firrings:
 new GRP membrane.
 new 18mm ext ply.
 new 120mm Kingspan.
 new VCL.
 new 12mm external ply.
 existing firrings.
 existing sw joists.
 existing suspended ceiling tiles.

Terrace guarding:
 Existing safety glass panels to be reused in new hardwood timber frame to match existing profile and as closely as possible with WR cedar cladding.
 Fix additional steel support to match existing to strengthen guarding.

Precise location of slab edge to be checked on site - inform Architect if different from assumed.

D1 Rear Terrace Sliding Door Head Detail and Roof Rear Fascia Cladding Detail

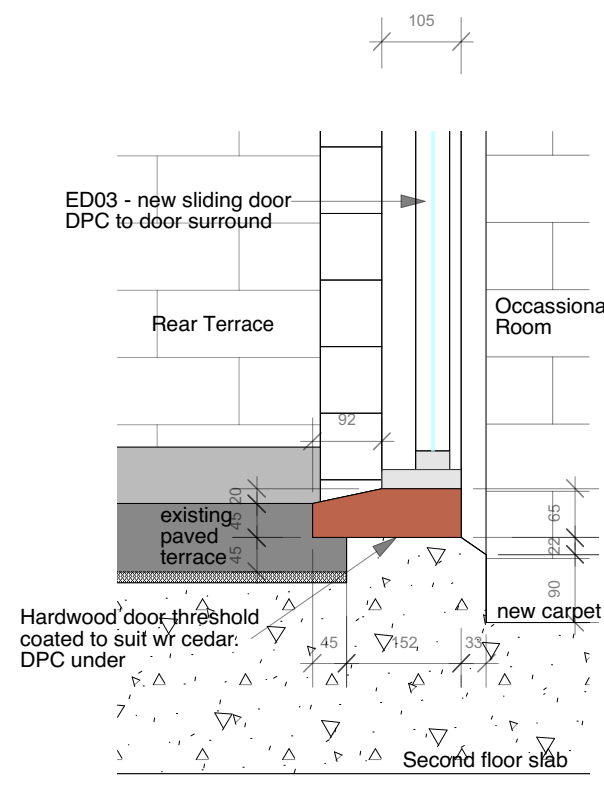

D2 Rear Terrace Sliding Door Threshold Detail

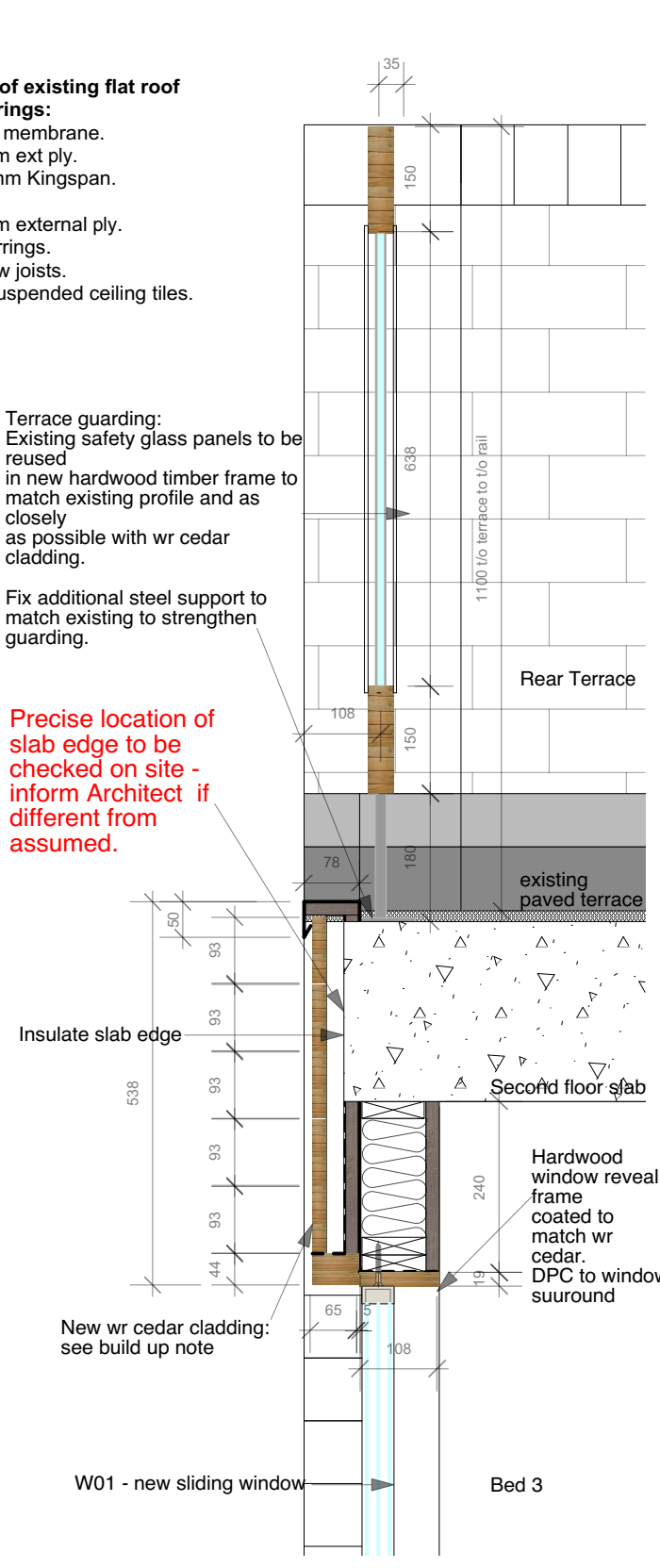

D3 Rear Terrace Guardrail, 2nd Floor Slab Edge Cladding and Bedroom 3 Window Head Detail

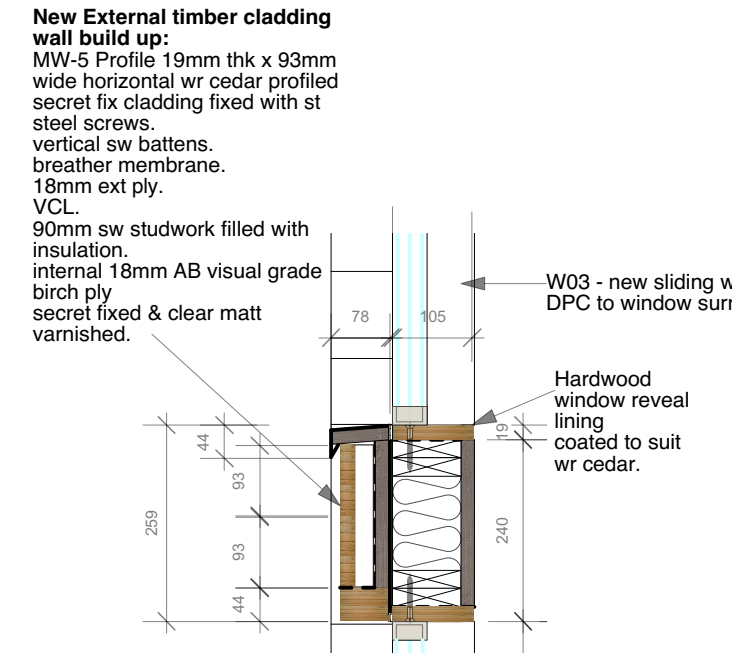

New External timber cladding wall build up:
 MW-5 Profile 19mm thk x 93mm wide horizontal wr cedar profiled secret fix cladding fixed with st steel screws.
 vertical sw battens.
 breather membrane.
 18mm ext ply.
 VCL.
 90mm sw studwork filled with insulation.
 internal 18mm AB visual grade birch ply secret fixed & clear matt varnished.

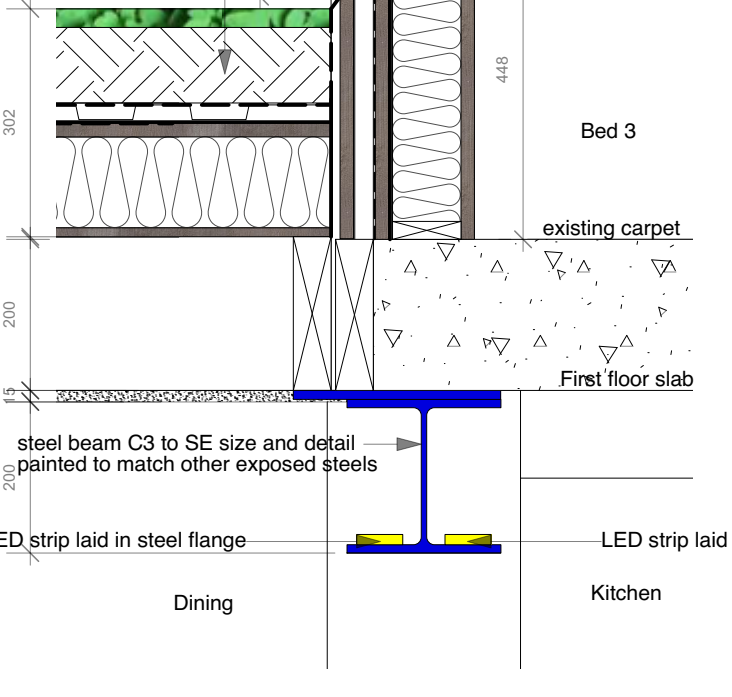

D4 Bedroom 3 Cladding, Window Cill and Extension Roof Junction

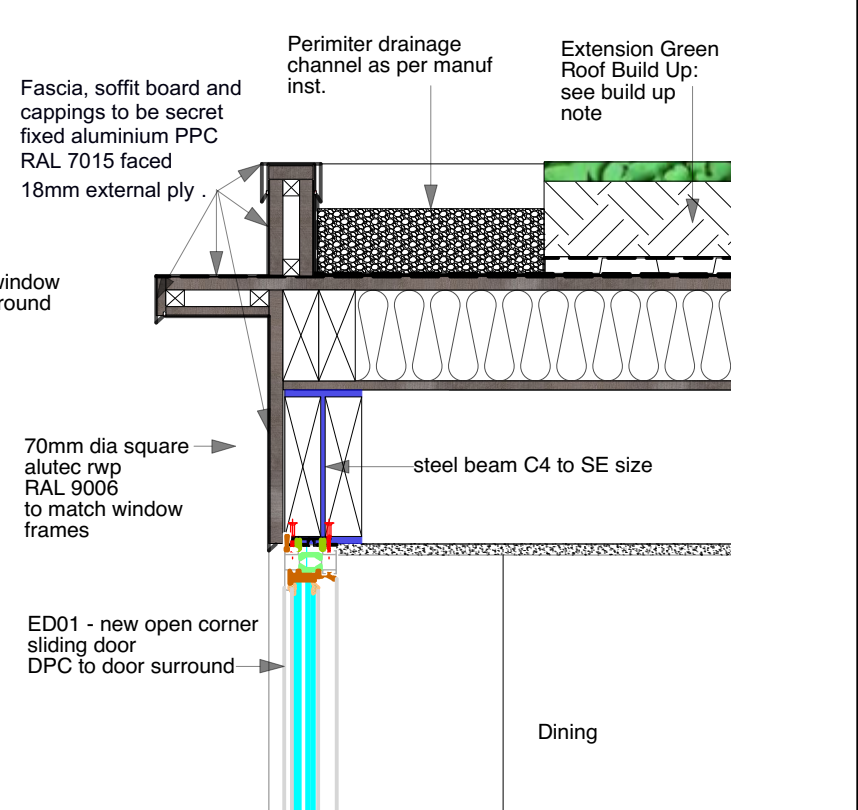

D5 Rear Extension Roof Edge and Window Head Detail

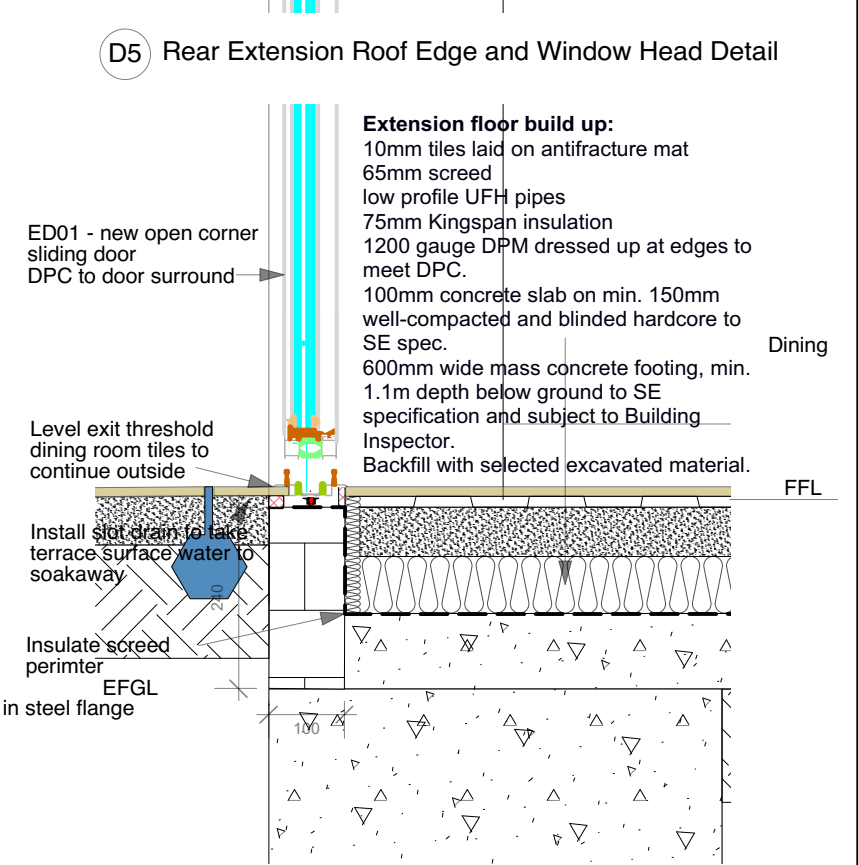

D6 Rear Extension Sliding Door Threshold Detail

Full Planning Application

				PROJECT 11a Atbara Road, Teddington		deniz heeremans architects		
				DRAWING		18 Homewaters Avenue, Sunbury on Thames, TW16 6NS t: 07803 015451 e: denizheeremans@gmail.com		
				Rear Elevation Details along Section B-B		JOB No. 2004	DRAWING No. D02	REV -
-	Full Planning Application	DH	11/11/20			SCALE 1:10	SIZE A3	
-	Preliminary Issue to SE	DH	15/10/20					
REV	DESCRIPTION	ISSD BY	DATE	All information contained in this drawing is sole copy right of deniz heeremans architects and is not to be reproduced without permission.				

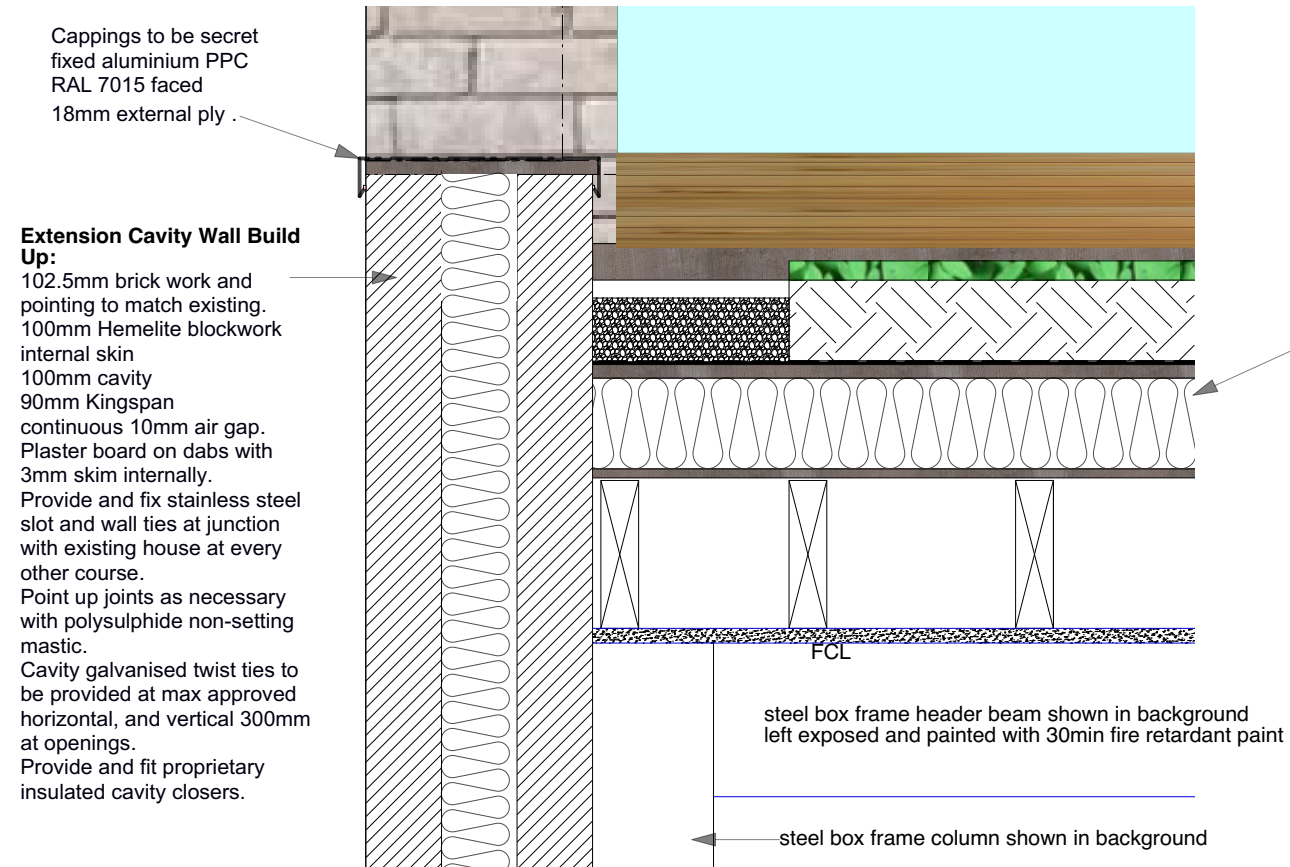

D1 Rear Extension Green Roof Verge to Wall Junction Detail

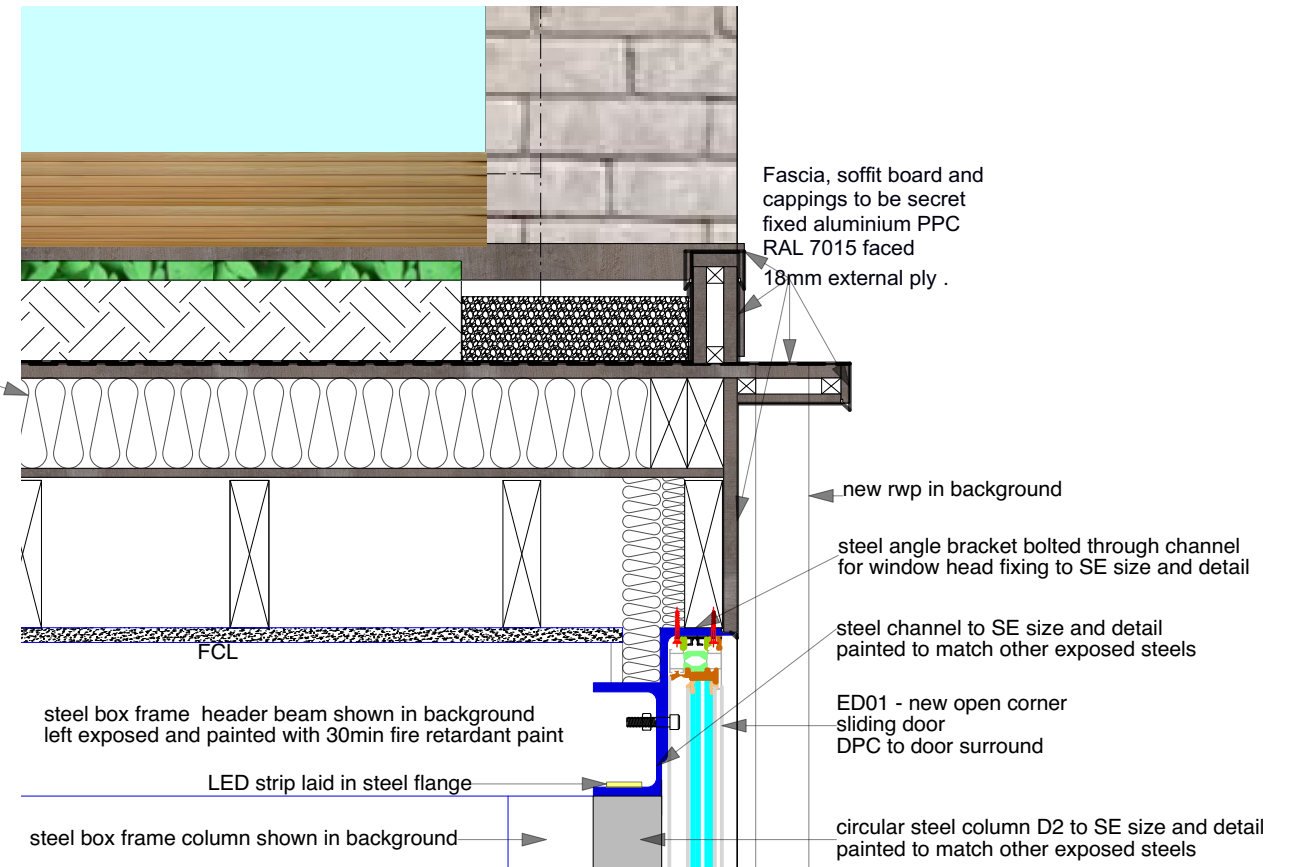

D3 Rear Extension Green Roof Verge to Door Head Junction Detail

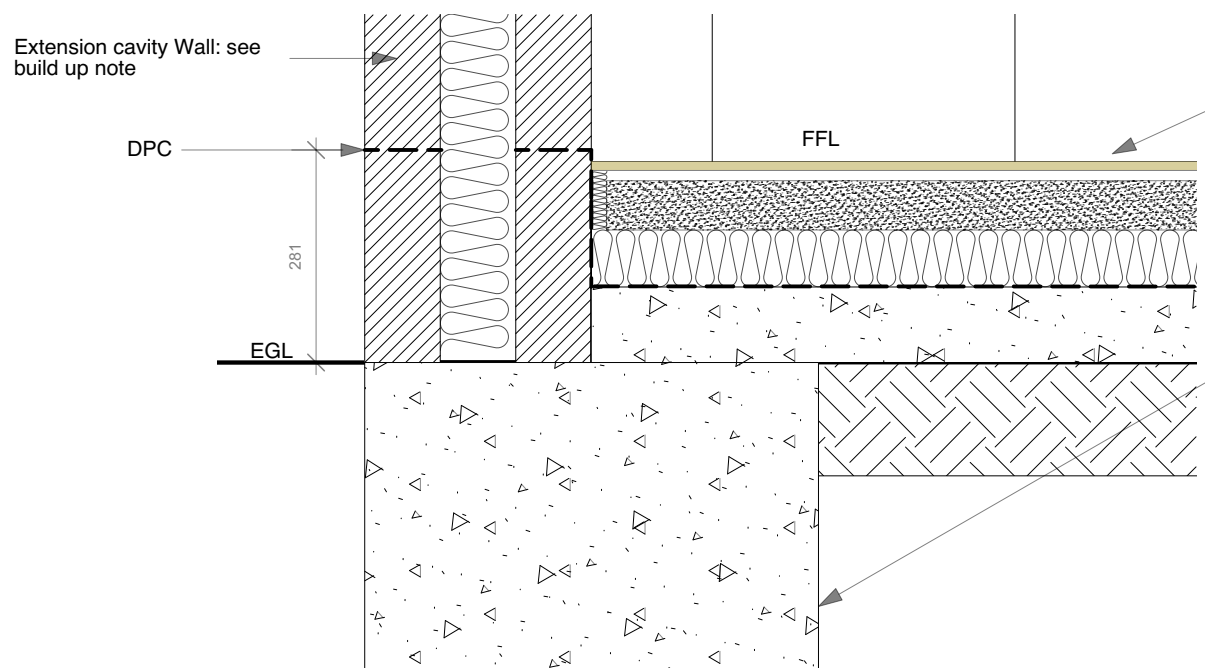

D2 Rear Extension Side Wall to Floor Junction Detail

Extension floor build up:
 10mm tiles laid on antifracture mat
 65mm screed
 low profile UFH pipes
 75mm Kingspan insulation
 1200 gauge DPM dressed up at edges to meet DPC.
 100mm concrete slab on min. 150mm well-compacted and blinded hardcore to SE spec.
 600mm wide mass concrete footing, min. 1.1m depth below ground to SE specification and subject to Building Inspector.
 Backfill with selected excavated material.

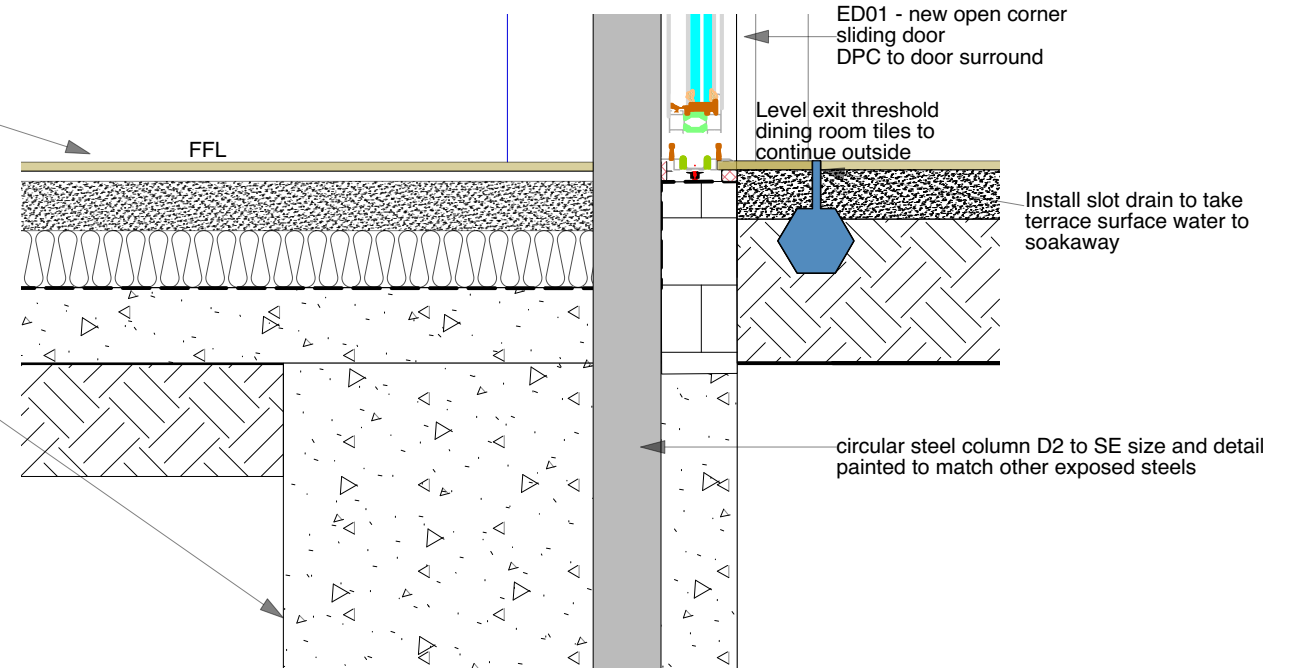

D4 Rear Extension Column to Floor and Door Threshold Junction Detail

Full Planning Application

				PROJECT 11a Atbara Road, Teddington		deniz heeremans architects	
				DRAWING		18 Homewaters Avenue, Sunbury on Thames, TW16 6NS	
				Rear Extension Roof to Wall Flank Details		t: 07803 015451 e: denizheeremans@gmail.com	
				Rear Extension Ground Floor to Wall Flank Details		JOB No. 2004	DRAWING No. D03
				- Full Planning Application		REV -	
				- Preliminary Issue to SE		SIZE A3	
REV	DESCRIPTION	ISSD BY	DATE	All information contained in this drawing is sole copy right of deniz heeremans architects and is not to be reproduced without permission.		SCALE 1:10	

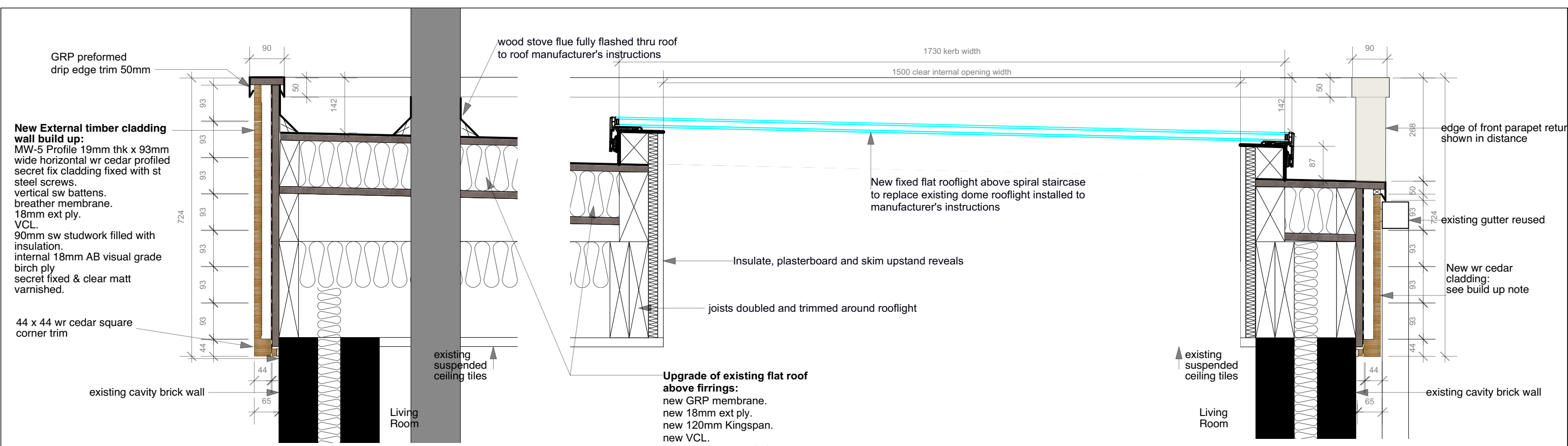

New External timber cladding wall build up:
 MW-5 Profile 19mm thk x 93mm wide horizontal wr cedar profiled secret fix cladding fixed with st steel screws.
 vertical sw battens.
 breather membrane.
 18mm ext ply.
 VCL.
 90mm sw studwork filled with insulation.
 internal 18mm AB visual grade birch ply secret fixed & clear matt varnished.

Upgrade of existing flat roof above firrings:
 new GRP membrane.
 new 18mm ext ply.
 new 120mm Kingspan.
 new VCL.
 new 12mm external ply.
 existing firrings.
 existing sw joists.
 existing suspended ceiling tiles.

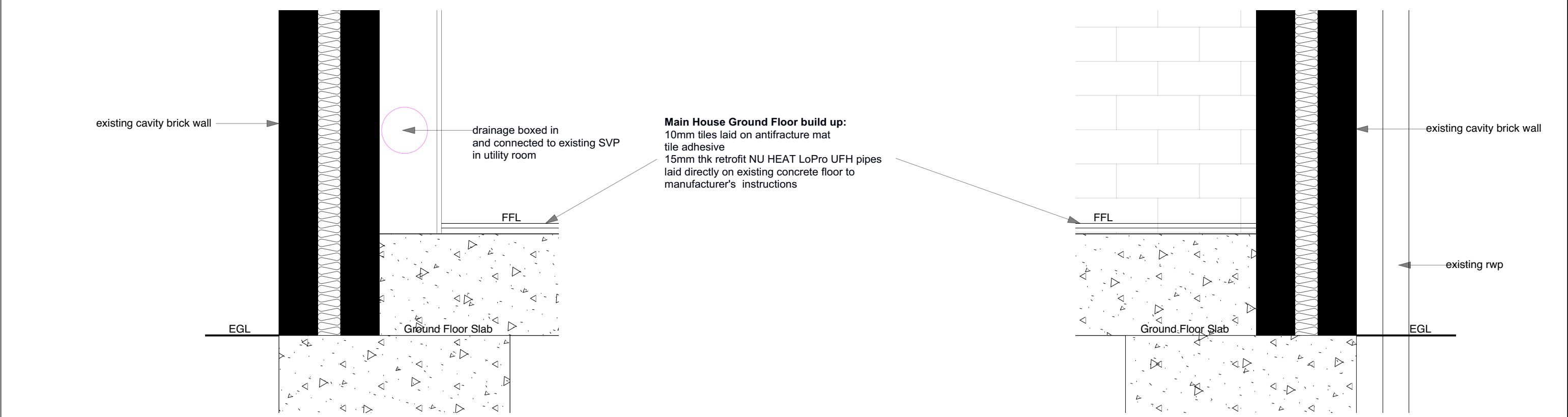

Main House Ground Floor build up:
 10mm tiles laid on antifracture mat tile adhesive
 15mm thk retrofit NU HEAT LoPro UFH pipes laid directly on existing concrete floor to manufacturer's instructions

Full Planning Application

				PROJECT 11a Atbara Road, Teddington		deniz heeremans architects		
				DRAWING		18 Homewaters Avenue, Sunbury on Thames, TW16 6NS t: 07803 015451 e: denizheeremans@gmail.com		
				Main House Roof to Wall Flank Details Main House Ground Floor to Wall Flank Details Along Section C-C		JOB No. 2004	DRAWING No. D04	REV -
						SCALE 1:10		SIZE A3
REV	DESCRIPTION	ISSD BY	DATE	All information contained in this drawing is sole copy right of deniz heeremans architects and is not to be reproduced without permission.				
-	Full Planning Application	DH	11/11/20					
-	Preliminary Issue to SE	DH	15/10/20					

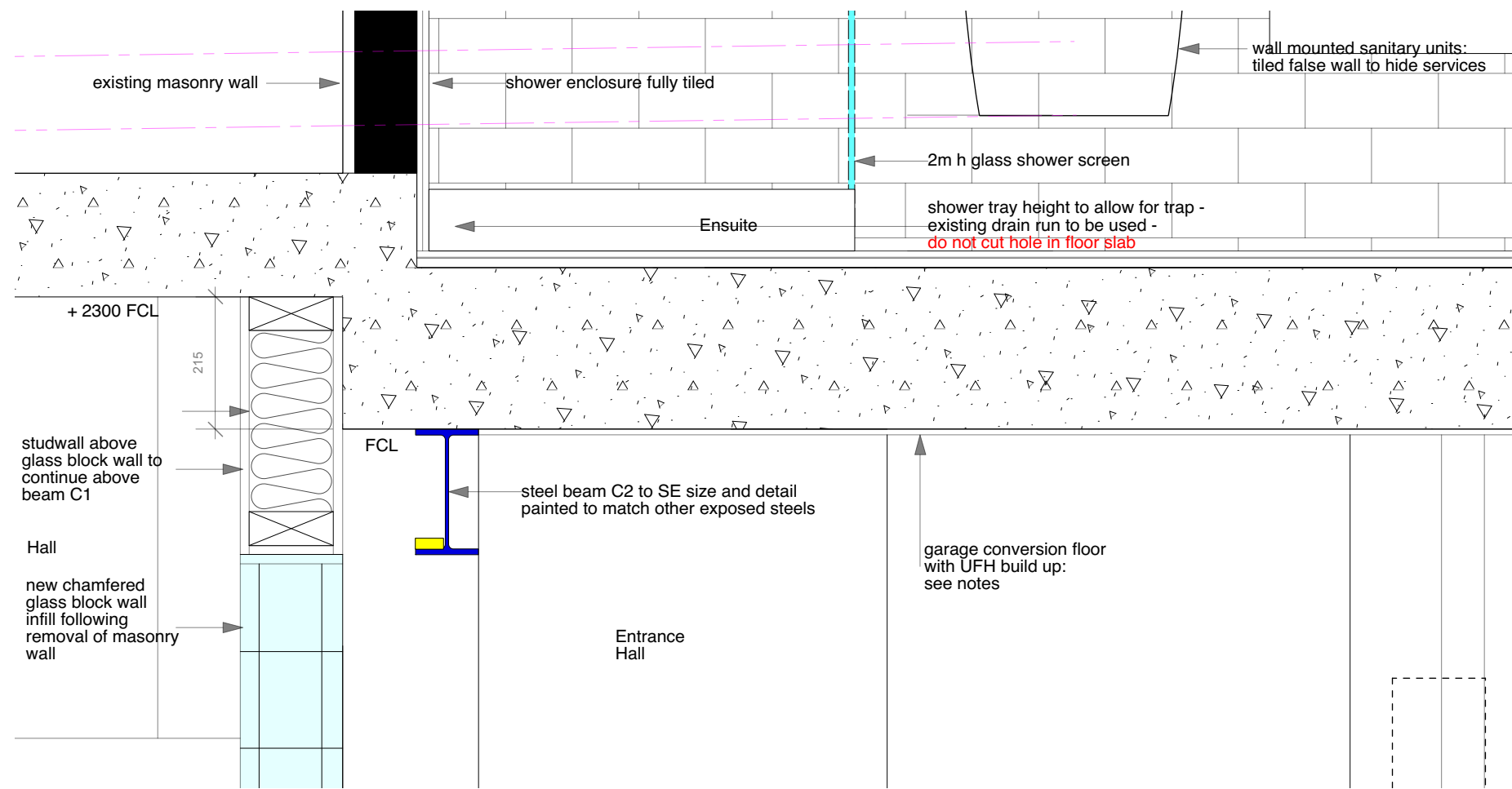

D1 Bedroom 1 En-suite Floor and Entrance Hall Ceiling Junction Detail

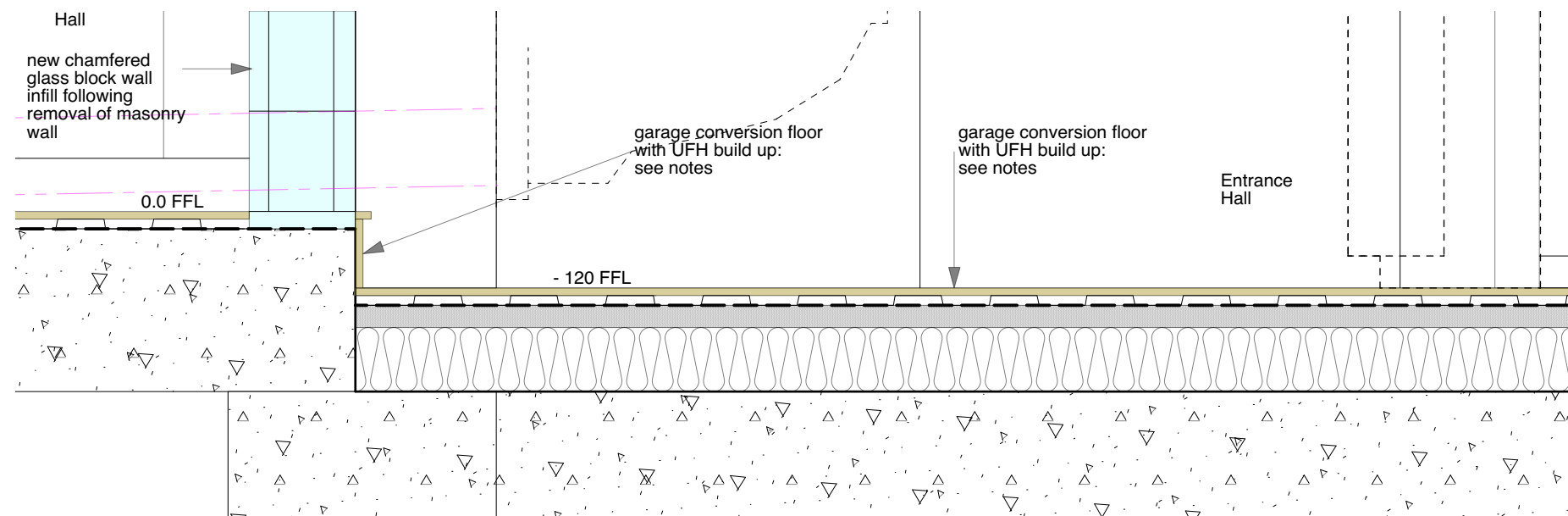

D2 Entrance Hall to Hall Floor Junction Detail

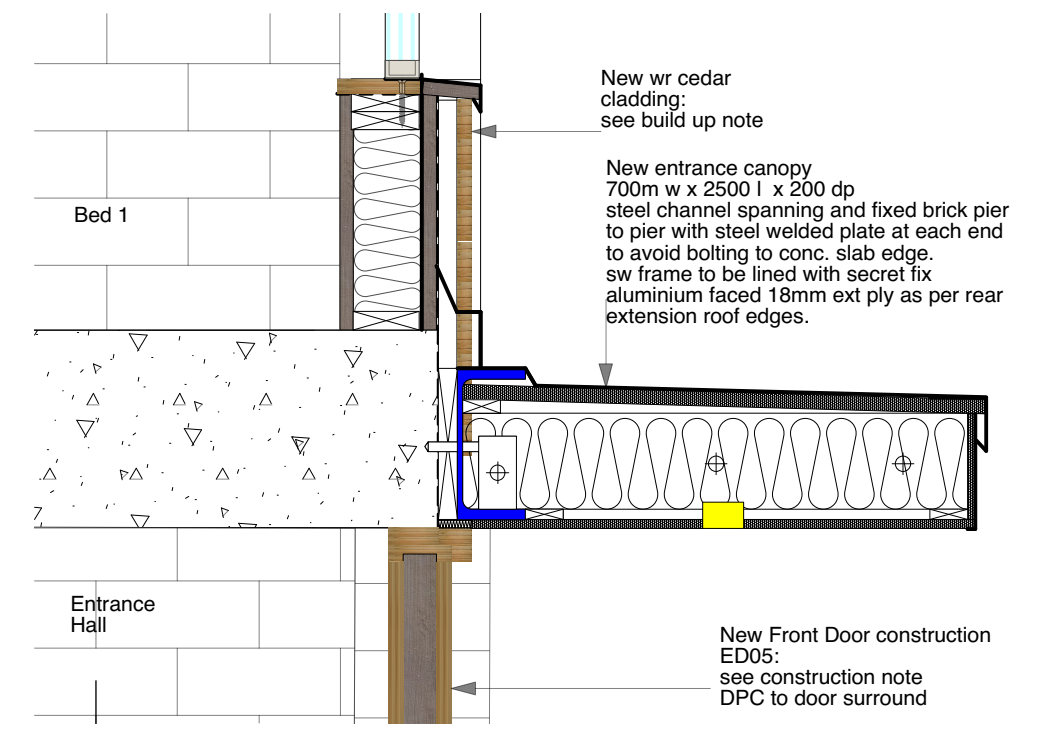

D3 Front Door Head and Entrance Canopy Detail

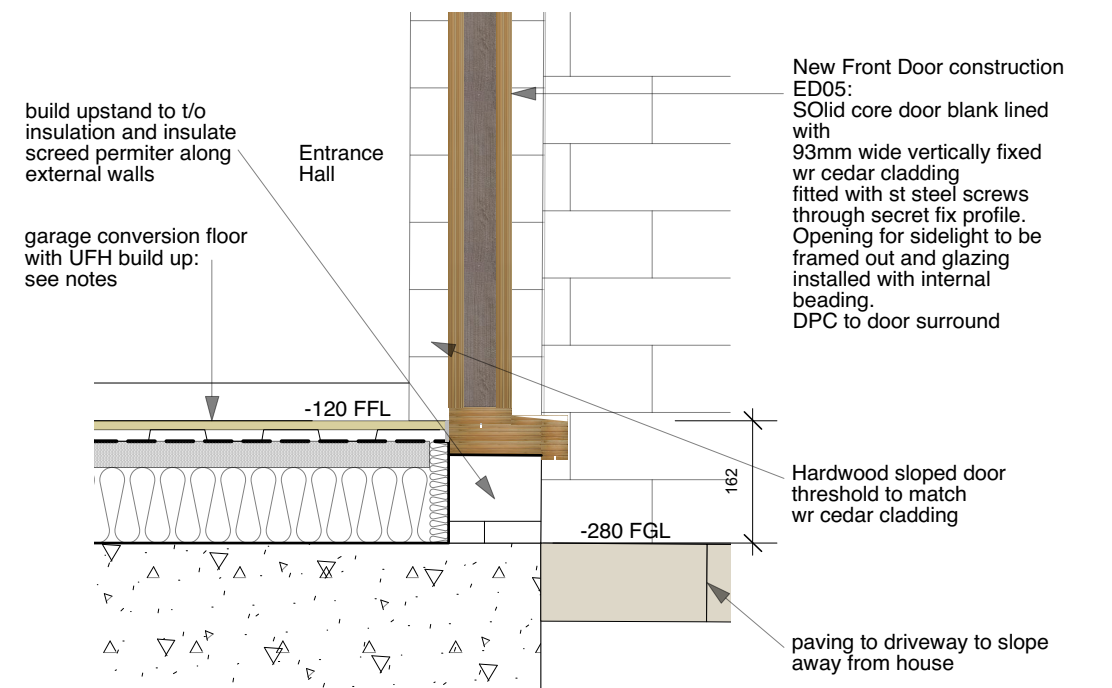

D4 Front Door Threshold and Step Detail

Full Planning Application

				PROJECT	11a Atbara Road, Teddington					
				DRAWING	Garage Conversion Floor and Ceiling Details Along Section D-D					
				deniz heeremans architects 18 Homewaters Avenue, Sunbury on Thames, TW16 6NS t: 07803 015451 e: denizheeremans@gmail.com						
				JOB No.	2004	DRAWING No.	D05	REV	-	
				SCALE		1:10		SIZE		A3
REV	DESCRIPTION	ISSD BY	DATE	All information contained in this drawing is sole copy right of deniz heeremans architects and is not to be reproduced without permission.						
-	Full Planning Application	DH	11/11/20							
-	Preliminary Issue to SE	DH	15/10/20							