

BASEMENT FLOOR PLAN

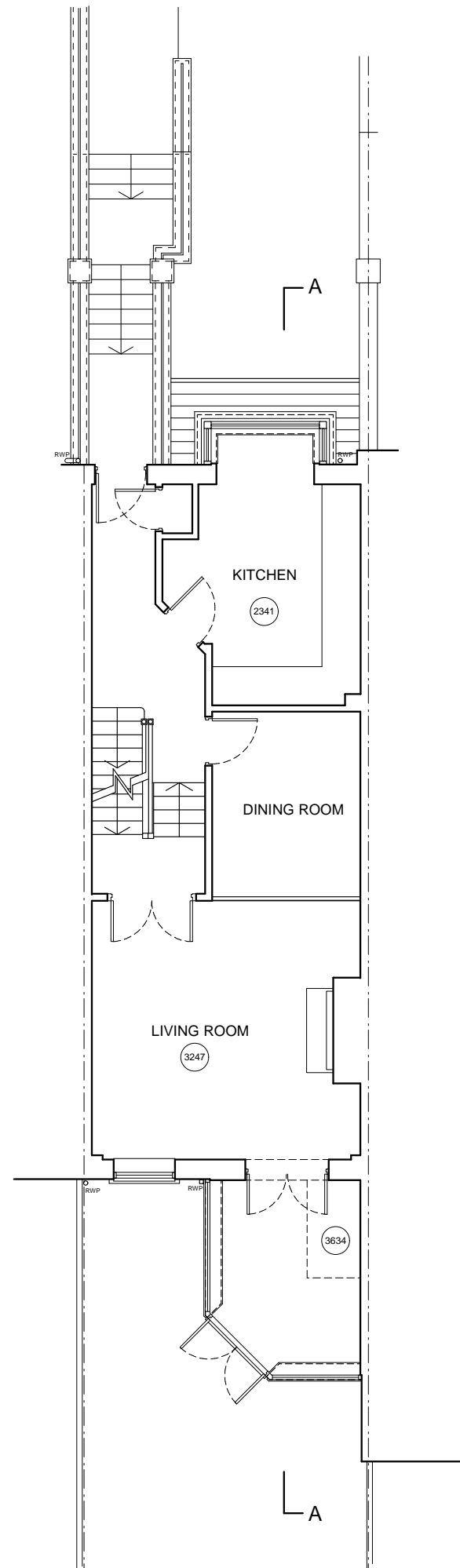

EXISTING GROUND FLOOR PLAN

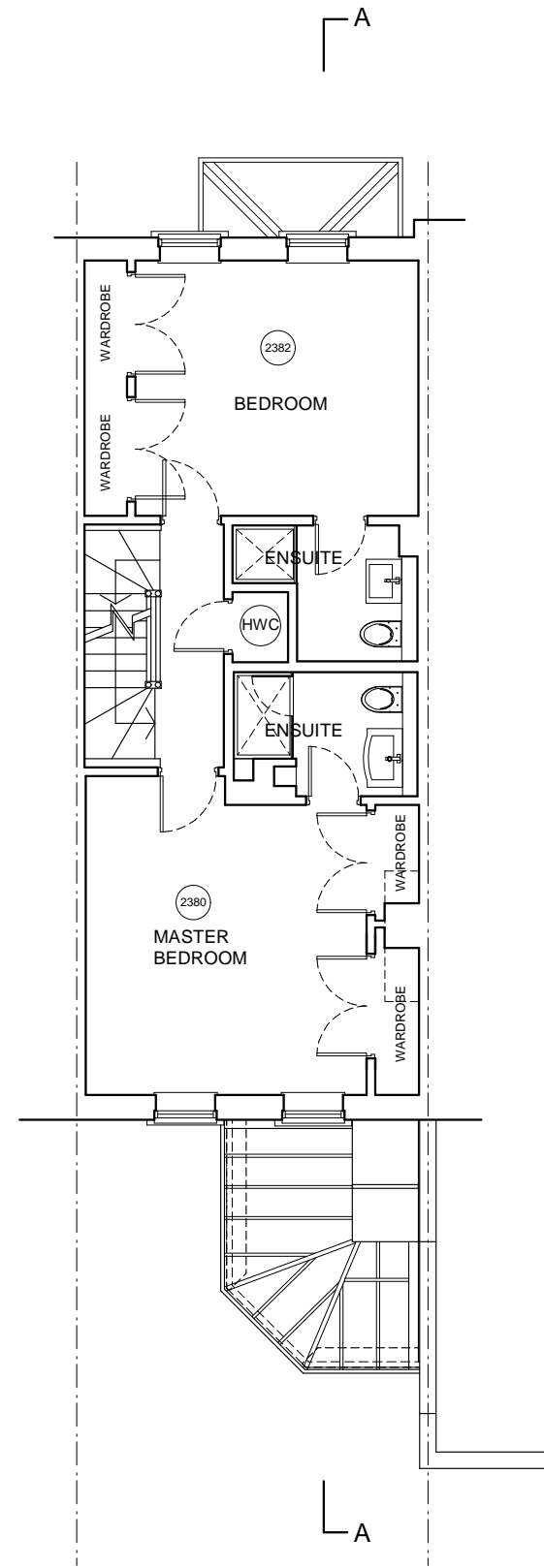

EXISTING FIRST FLOOR PLAN

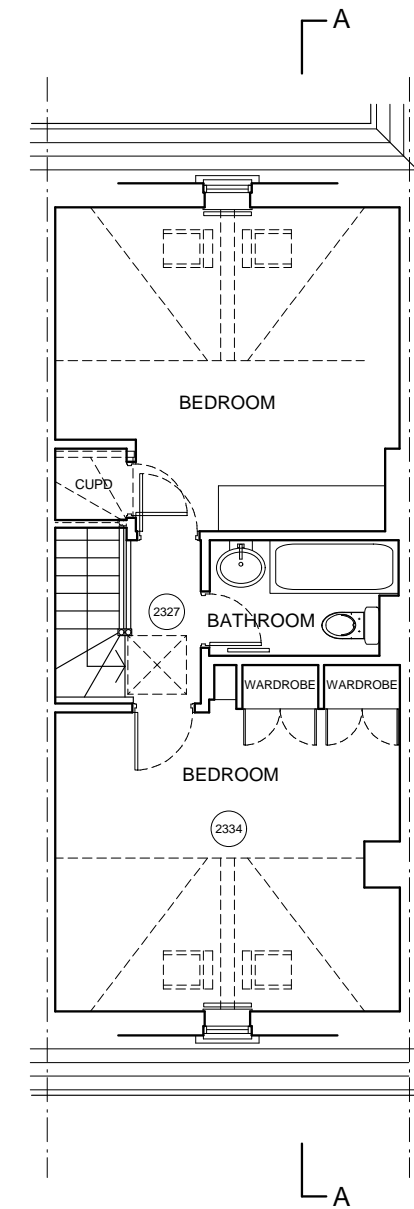

EXISTING SECOND FLOOR PLAN

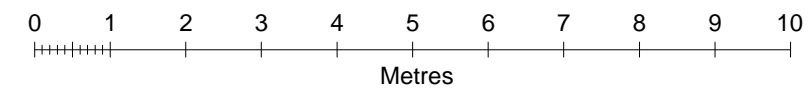

DATE	DESCRIPTION	REV
12/05/21	Issued for Planning	-
ARCHITECT:		
Robert Elliston Architects Netley House Gomshall Guildford Surrey GU5 9QA Telephone: 07976 325378 E-mail: Rob@elliston-architects.co.uk		
CLIENT:		
Mr & Mrs J. Gordon		
JOB:		
Proposed Extension to Existing Dwelling 16 Cromwell Road, Teddington, TW11 9EN		
STATUS: PLANNING		
DRAWING TITLE:		
EXISTING PLANS		
SCALE:	DATE:	
1:100@A3	JAN 2021	
ALL DIMENSIONS TO BE CHECKED ON SITE DO NOT SCALE. THIS DRAWING IS COPYRIGHT		
DRAWING NUMBER:	REVISION:	
086/ 002	-	