

NOTES:
- DO NOT SCALE OFF THIS DRAWING

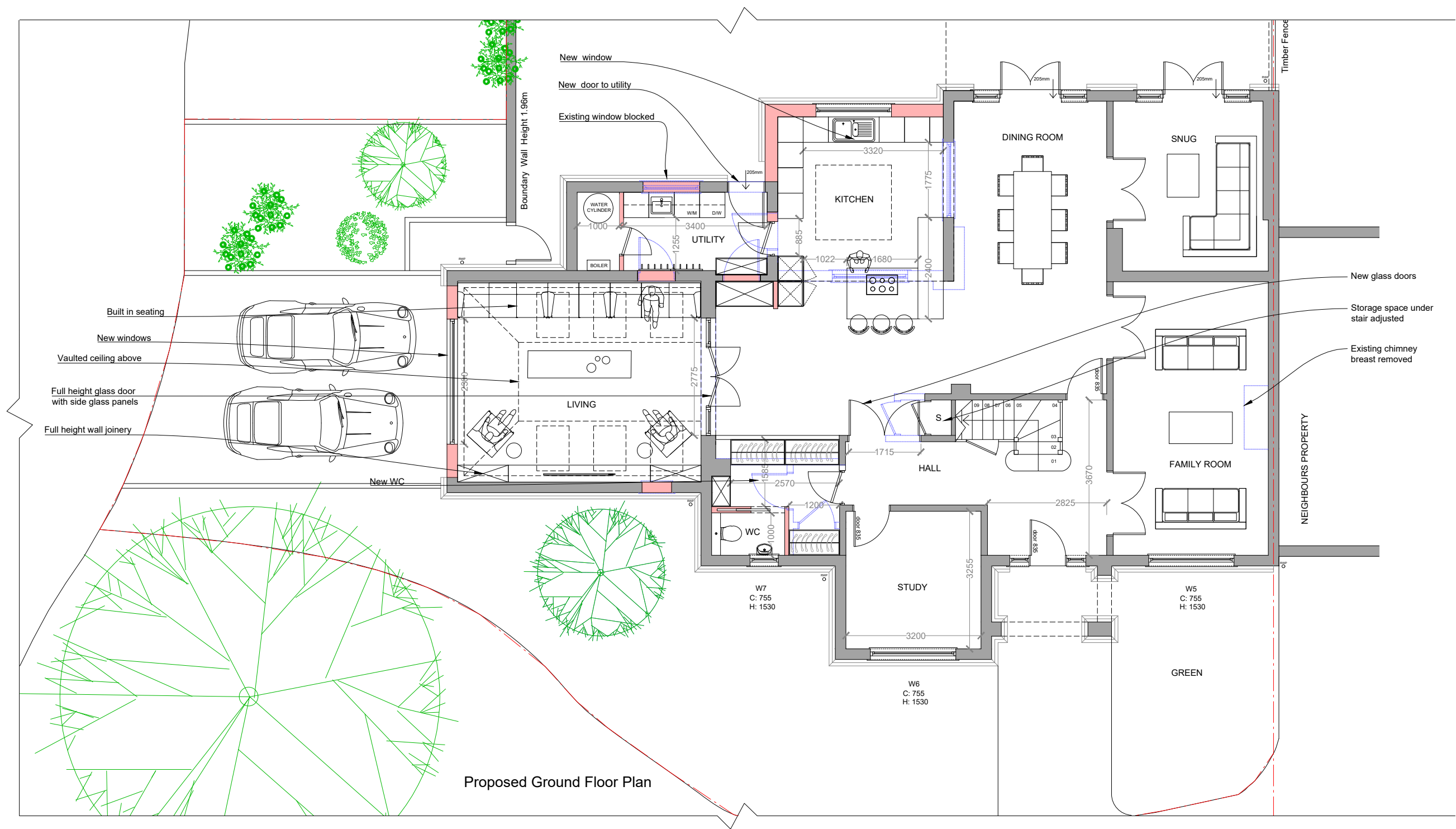

Proposed Ground Floor Plan

- Existing retained
- Existing to be removed
- Proposed

- Revisions:
- 06.03.20 FIRST ISSUE
 - 23.06.20 - Rev. A - Revised drawings issued to client for comment
 - 17.09.20 - Rev. B - Revised drawings issued to client for comment
 - 22.09.20 - Rev. C - Drawings issued to planning
 - 17.03.21 - Rev. D - Revised drawings issued to client for comment

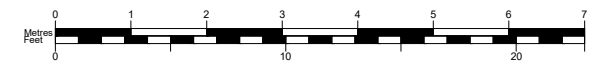
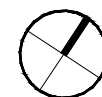

LOCATION 20 Chalmers Way Richmond TW1 1QG	CLIENT Sarah Lancashire	DRAWN BY YK	DRAWING TITLE Proposed Ground Floor Plan	JOB No 2425	SIZE A3	50°North Architecture Sustainability Design
JOB DESCRIPTION First floor rear/front facing extension garage conversion, internal alterations and rear facing kitchen extension.	SCALE 1:100 @ A3	STATUS Planning	CHECKED BY TB/LB	DRAWING No 020	REV D	
						50degrees.co.uk