

EXISTING GROUND FLOOR PLAN.

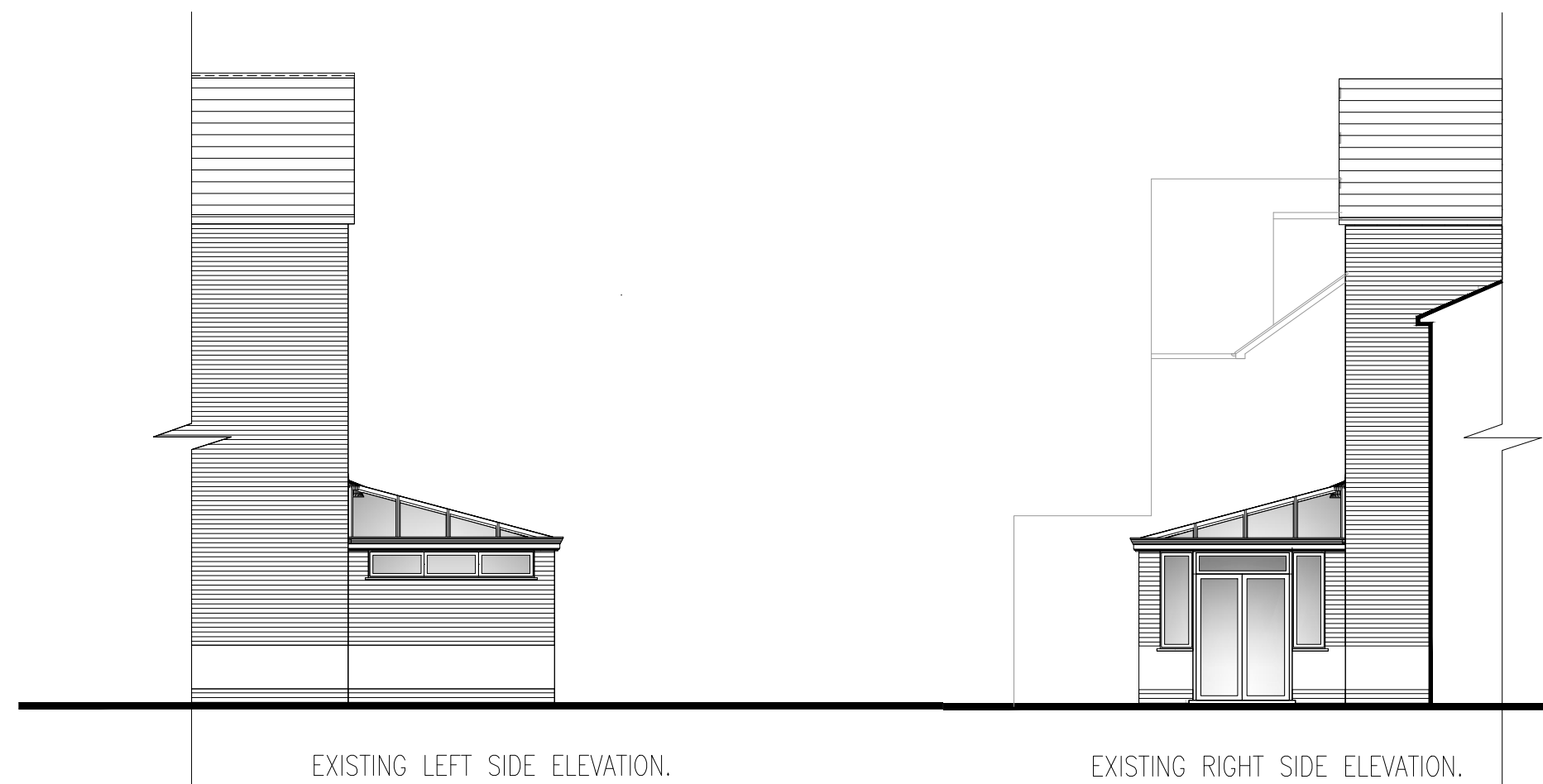

EXISTING REAR ELEVATION.



EXISTING LEFT SIDE ELEVATION.

EXISTING RIGHT SIDE ELEVATION.

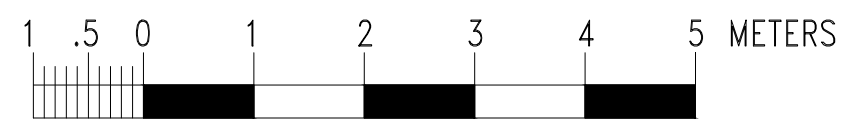

Fayeh Development Consultants,  
 206 Hillingdon Street  
 London SE17 3JD  
 Tel: 07956965267  
 Email: dapofdc@gmail.com

NOTE: All measurements to be checked on site and not scaled from this drawing. Any discrepancies to be reported to Fayeh Development Consultants

Party wall (etc) act 1996 to be agreed with adjoining neighbours prior to commencement of works.

SITE ADDRESS:  
 8 Greenlink Walk, Richmond  
 TW9 4AF

DESCRIPTION: Rear Extension

Existing Floor plan and elevations

DATE: August 2020  
 SCALE: 1:100 @A2  
 DRAWING No: FDC/20/14/02a