

1 Existing Ground Floor Plan

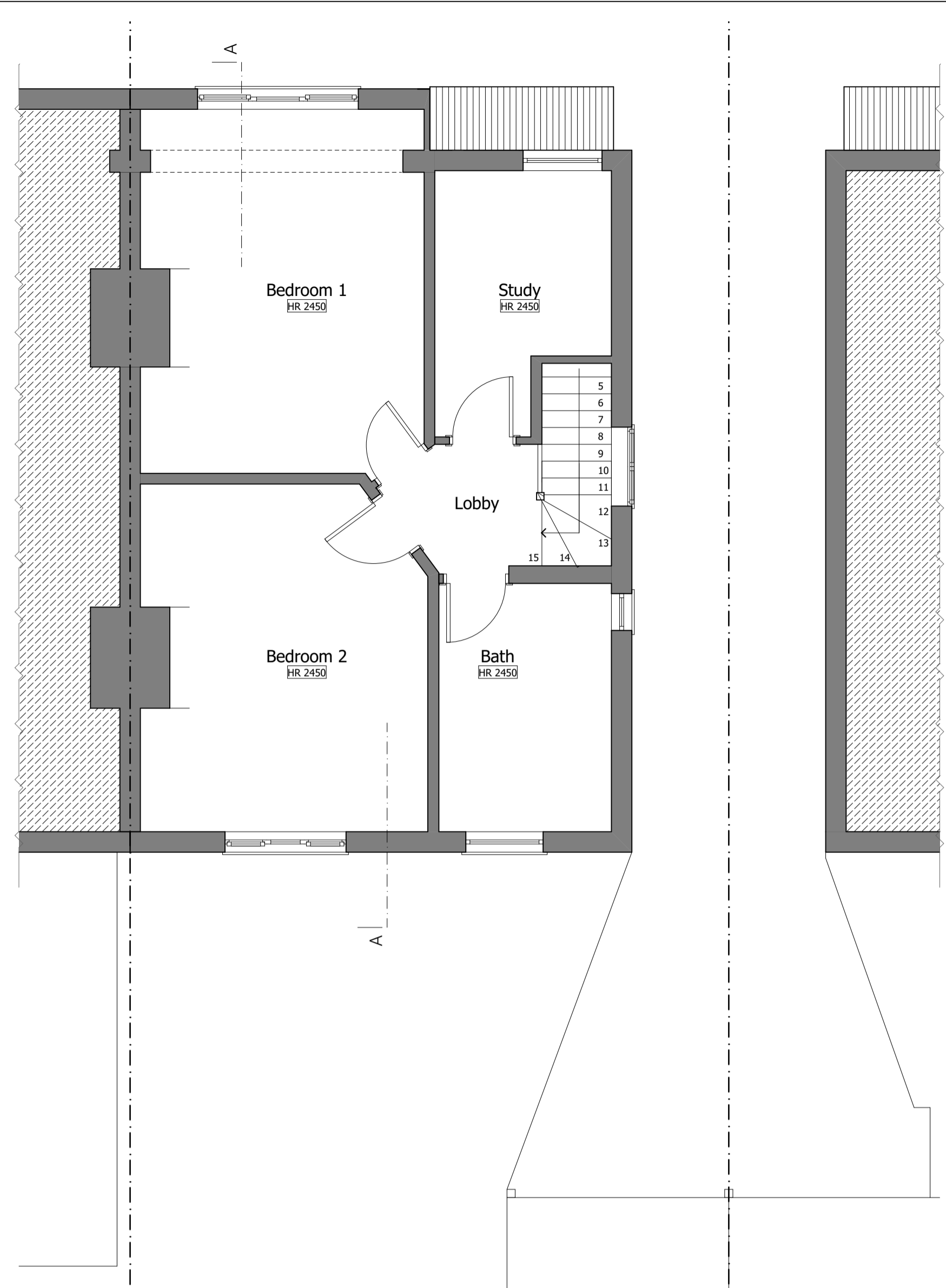

2 Existing First Floor Plan

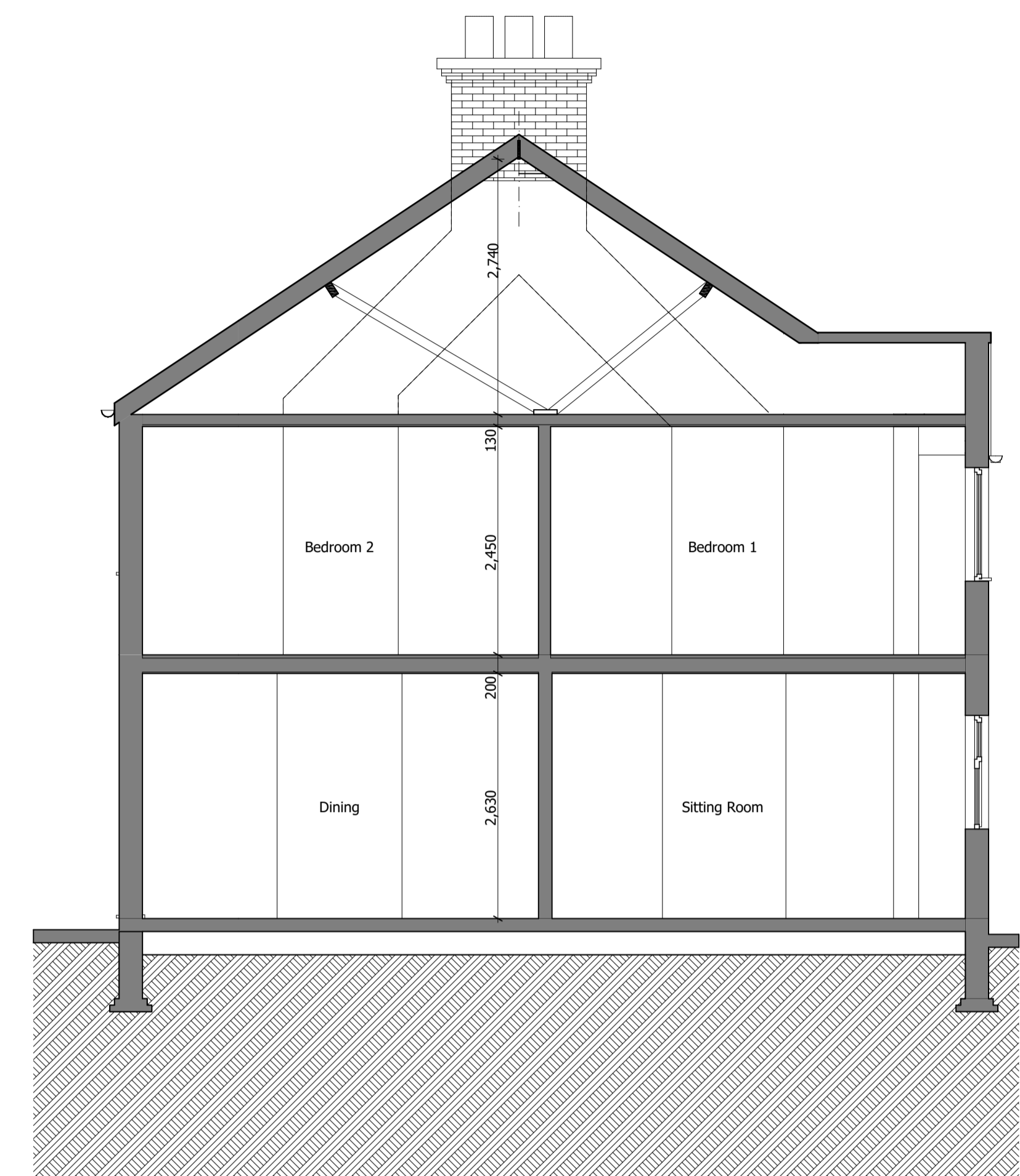

3 Existing Section



4 Existing Front Elevation



5 Existing Rear Elevation



6 Existing Side Elevation

This drawing is not to be scaled for construction purposes. All dimensions are to be checked on site before any work is put in hand. If in doubt, ask.

Copyright © 4H Architecture Limited 2021
Registered in England & Wales. Registered No. 12112149
4H is the trading name of 4H Architecture Limited

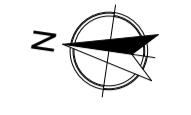

| Revision | | |
|----------|-----------------------|------------|
| PD01 | Permitted Development | 04.05.2021 |
| | | |
| | | |

designed / drawn by
4H Architecture
phone 07515 772458
email info@4harchitecture.co.uk
www.4harchitecture.co.uk

project
103_32 Tennyson Avenue
site address
32 Tennyson Avenue
Twickenham
TW1 4QY

client
Private Client

drawing title
Existing Drawings

project number_drawing number_revision
103_006_PD01

date
04.05.2021

