

VOLUME CALCULATIONS

Volume A (Dormer): $\frac{(2.52 \times 3.3)}{2} = 4.2 \times 6.6 = 28\text{m}^3$

Volume B (Hip to Gable): $\frac{(8.4 \times 3.2 \times 4.6)}{6} = 21\text{m}^3$

A + B = 49m³

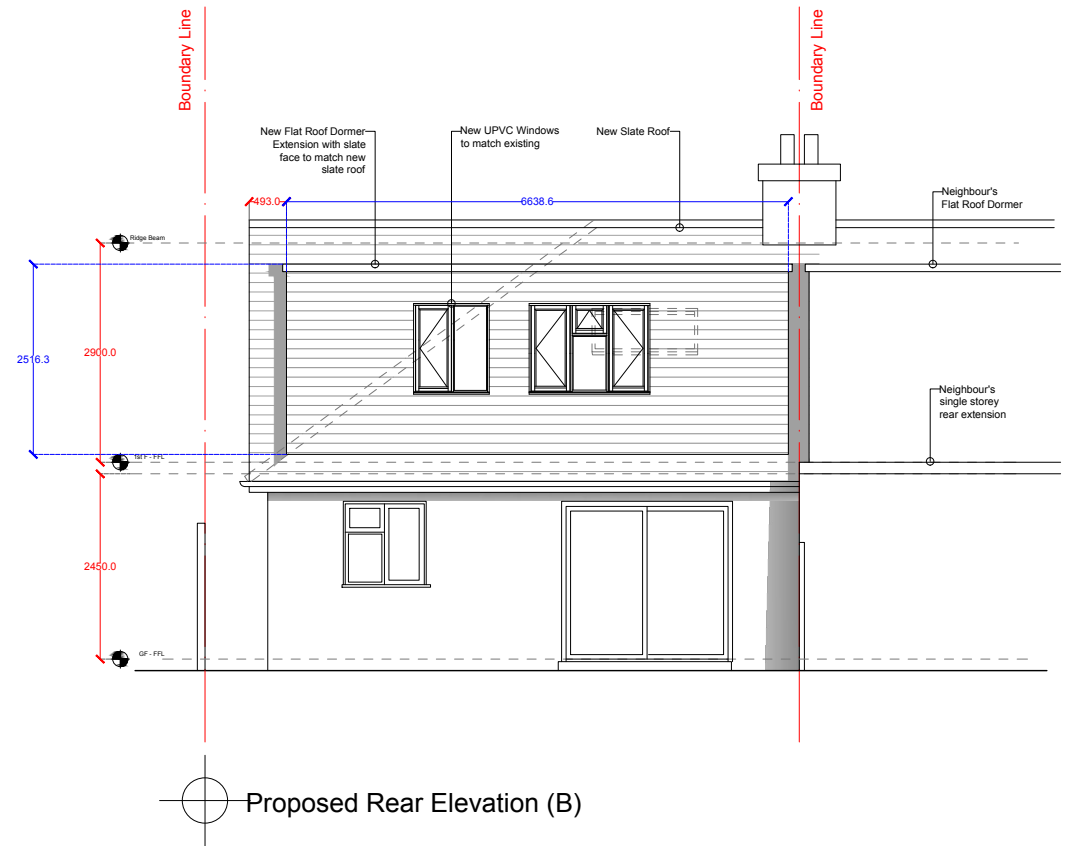
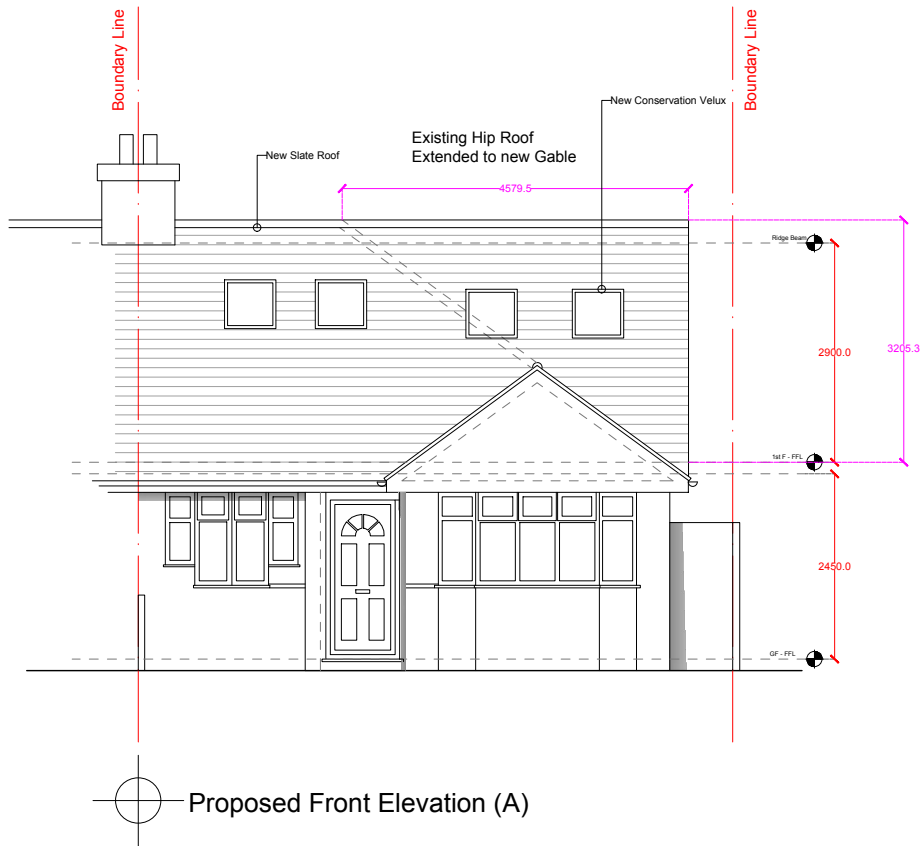

1:100

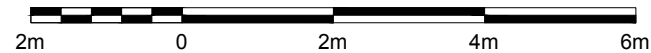

REV.	DESCRIPTION	BY	DATE

GENERAL NOTES
 Drawings are copyright
 For information only
 Dimensions are approximate & to be checked on site

PROJECT NAME:
 14 THE RIDGE, TW2 7NQ

DRAWING TITLE:
 LOFT CONVERSION
 PROPOSED FRONT + REAR ELEVATIONS (A+B)

DRAWN BY: A.Shokravy
CHECKED BY: -
APPROVED BY: -
DATE: 05/05/21

CLIENT NAME & ADDRESS
 Mina Jamshid Nejad

14 The Ridge
 London
 TW2 7NQ
 CONTACT NO-
 E-MAIL :

ARCHITECT:
 DUO Design
 Armin Shokravy
 175 Seymour Place
 Flat 31
 W1H 4AT
 CONTACT NO- 07969084872
 E-MAIL : armin.shokravy94@gmail.com

PROJECT NO: TR.02
SCALE: 1:100
SHEET SIZE: A4

DRAWING NO: TR.02.AR-201
SHEET NO: 0 OF 0

REVISION: -

UNIT: -